

**IDAHO DEPARTMENT OF WATER RESOURCES**  
**Proof Report**

6/26/2020

**Water Right 37-12021**  
**WR Report AFTER Ownership Change Split**

**Owner Type**      **Name and Address**  
Current Owner      W D PARDUE  
535 AUSTIN RD  
CAREY, ID 83320  
(208) 823-4601

**Priority Date:** 5/15/1904

**Basis:** Decreed

**Status:** Active

**Source**  
FISH CREEK

**Tributary**  
LITTLE WOOD RIVER

<b><u>Beneficial Use</u></b>	<b><u>From</u></b>	<b><u>To</u></b>	<b><u>Diversion Rate</u></b>	<b><u>Volume</u></b>
IRRIGATION	04/15	10/31	0.220 CFS	
	<b><u>Total Diversion</u></b>		0.220 CFS	

**Source and Point(s) of Diversion**

FISH CREEK	SENESE	Sec. 33, Twp 01N, Rge 22E, BLAINE County
FISH CREEK	SESWNE	Sec. 27, Twp 01N, Rge 22E, BLAINE County
FISH CREEK	SWSESE	Sec. 27, Twp 01N, Rge 22E, BLAINE County

**Place Of Use**

IRRIGATION within BLAINE County

Twp	Rng	Sec	NE				NW				SW				SE				Totals
			NE	NW	SW	SE	NE	NW	SW	SE	NE	NW	SW	SE	NE	NW	SW	SE	
01N	22E	32												11.0	23.0	16.0	34.0	39.0	123.0
01N	22E	33									6.1	18.0	40.0	33.0			18.0		115.1
01S	22E	4									35.0	43.0	32.0	40.0					150.0
											L3	L4							
01S	22E	5													40.0	40.0	34.0	34.0	148.0
															L1	L2			

POU Total Acres: 536.1

**Conditions of Approval:**

1. C18 This partial decree is subject to such general provisions necessary for the definition of the rights or for the efficient administration of the water rights as may be ultimately determined by the Court at a point in time no later than the entry of a final unified decree. Section 42-1412(6), Idaho Code.
2. C03 Right includes accomplished change in point of diversion pursuant to Section 42-1425, Idaho Code.
3. C05 Right includes accomplished change in place of use pursuant to Section 42-1425, Idaho Code.

**IDAHO DEPARTMENT OF WATER RESOURCES**  
**Proof Report**

6/26/2020

4. P21 This right is a split from former right 37-755.  
5. E56 USE OF THIS RIGHT WITH THE RIGHTS LISTED BELOW IS LIMITED TO THE  
IRRIGATION OF A COMBINED TOTAL OF 536.3 ACRES IN A SINGLE IRRIGATION  
SEASON. COMBINED RIGHT NOS.: 37-734, 37-736, 37-743A, 37-754, 37-12022 &  
37-12023.

**Comments:**

- |  |           |             |
|--|-----------|-------------|
| 1. jbitzenburg<br>Split into 37-23242. | 6/25/2020 | Split Right |
| 2. jbitzenburg<br>Updated Shape        | 6/25/2020 | POU         |

**Dates and Other Information**

Decreed Date: 9/21/2006  
Civil Case Number: 39576  
Judicial District: FIFTH  
State or Federal: S  
Water District Number: 37U  
Mitigation Plan: False

**Combined Use Limits**

<u>Rate</u>	<u>Volume</u>	<u>Acres</u>
		536.3
37-734 ,37-736 ,37-754 ,37-12022 ,37-12021 ,37-12023		

**SubCase:**

N/A

**Water Supply Bank:**

N/A

State of Idaho  
Department of Water Resources

**Water Rights 37-734, 37-736, 37-754, 37-12021,  
37-12022, & 37-12023 Map AFTER Ownership Change Split**

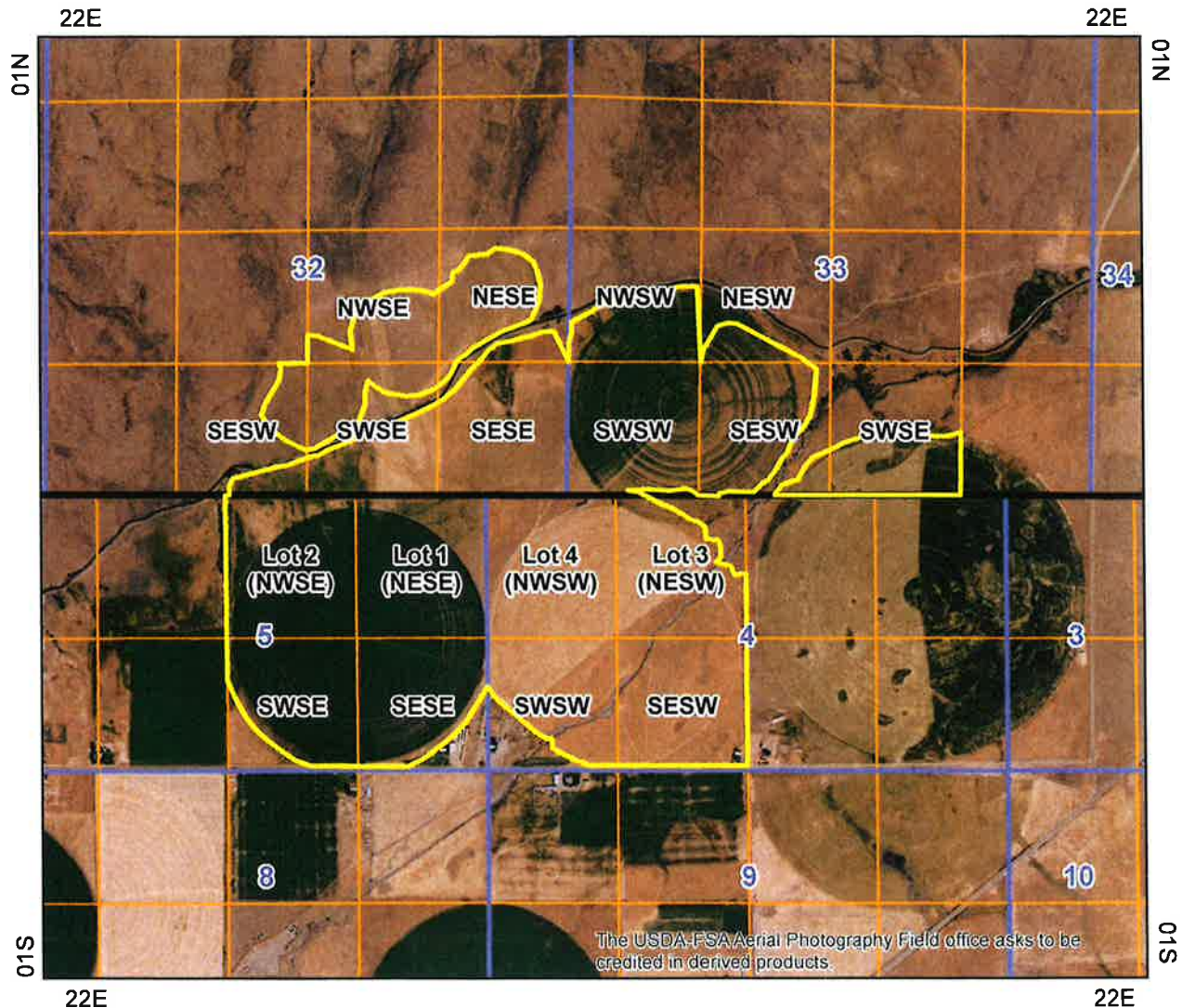

- Place Of Use Boundary
- Townships
- PLS Sections
- Quarter Quarters

0 0.2 0.4 0.8 Miles



**IDAHO DEPARTMENT OF WATER RESOURCES**  
**Proof Report**

6/24/2020

**Water Right 37-12021**  
**WR Report BEFORE Ownership Change Split**

**Owner Type**      **Name and Address**  
Current Owner      W D PARDUE  
535 AUSTIN RD  
CAREY, ID 83320  
(208) 823-4601

**Priority Date:** 5/15/1904

**Basis:** Decreed

**Status:** Active

**Source**  
FISH CREEK

**Tributary**  
LITTLE WOOD RIVER

<b><u>Beneficial Use</u></b>	<b><u>From</u></b>	<b><u>To</u></b>	<b><u>Diversion Rate</u></b>	<b><u>Volume</u></b>
IRRIGATION	04/15	10/31	0.400 CFS	
	<b><u>Total Diversion</u></b>		0.400 CFS	

**Source and Point(s) of Diversion**

FISH CREEK	SENESE	Sec. 33, Twp 01N, Rge 22E,	BLAINE County
FISH CREEK	SESWNE	Sec. 27, Twp 01N, Rge 22E,	BLAINE County
FISH CREEK	SWSESE	Sec. 27, Twp 01N, Rge 22E,	BLAINE County

**Place Of Use**

IRRIGATION within BLAINE County

			NE				NW				SW				SE				Totals
Twp	Rng	Sec	NE	NW	SW	SE	NE	NW	SW	SE	NE	NW	SW	SE	NE	NW	SW	SE	
01N	22E	27													1.3	5.8	27.0	8.0	42.1
01N	22E	32												11.0	23.0	16.0	34.0	39.0	123.0
01N	22E	33									6.1	18.0	40.0	33.0			18.0	22.0	137.1
01N	22E	34		0.7						3.7	7.9	23.0	25.0	3.2					63.5
01S	22E	3										24.0	13.0						37.0
												L4							
01S	22E	4									35.0	43.0	32.0	40.0	43.0	40.0	35.0	35.0	303.0
											L3	L4			L1	L2			
01S	22E	5													40.0	40.0	34.0	34.0	148.0
															L1	L2			
01S	22E	10							11.0	6.0	14.0	40.0	40.0						111.0

POU Total Acres: 964.7

**Conditions of Approval:**

1. C18 This partial decree is subject to such general provisions necessary for the definition of the rights or for the efficient administration of the water rights as may be ultimately

**IDAHO DEPARTMENT OF WATER RESOURCES**  
**Proof Report**

6/24/2020

- determined by the Court at a point in time no later than the entry of a final unified decree. Section 42-1412(6), Idaho Code.
2. C03 Right includes accomplished change in point of diversion pursuant to Section 42-1425, Idaho Code.
  3. C05 Right includes accomplished change in place of use pursuant to Section 42-1425, Idaho Code.
  4. P21 This right is a split from former right 37-755.
  5. E56 USE OF THIS RIGHT WITH THE RIGHTS LISTED BELOW IS LIMITED TO THE IRRIGATION OF A COMBINED TOTAL OF 965 ACRES IN A SINGLE IRRIGATION SEASON. COMBINED RIGHT NOS.: 37-734, 37-736, 37-743A, 37-754, 37-12022 & 37-12023.

**Comments:**

**Dates and Other Information**

Decreed Date: 9/21/2006

Civil Case Number: 39576

Judicial District: FIFTH

State or Federal: S

Water District Number: 37U

Mitigation Plan: False

**Combined Use Limits**

<u>Rate</u>	<u>Volume</u>	<u>Acres</u>
		965.0
37-734 ,37-736 ,37-743A	V1,37-754 ,37-12022 ,37-12021 ,37-12023	

**SubCase:**

N/A

**Water Supply Bank:**

N/A



State of Idaho  
Department of Water Resources

**Water Right 37-734, 37-736, 37-754, 37-12021, 37-12022,  
& 37-12023 Map Before Ownership Change Split**

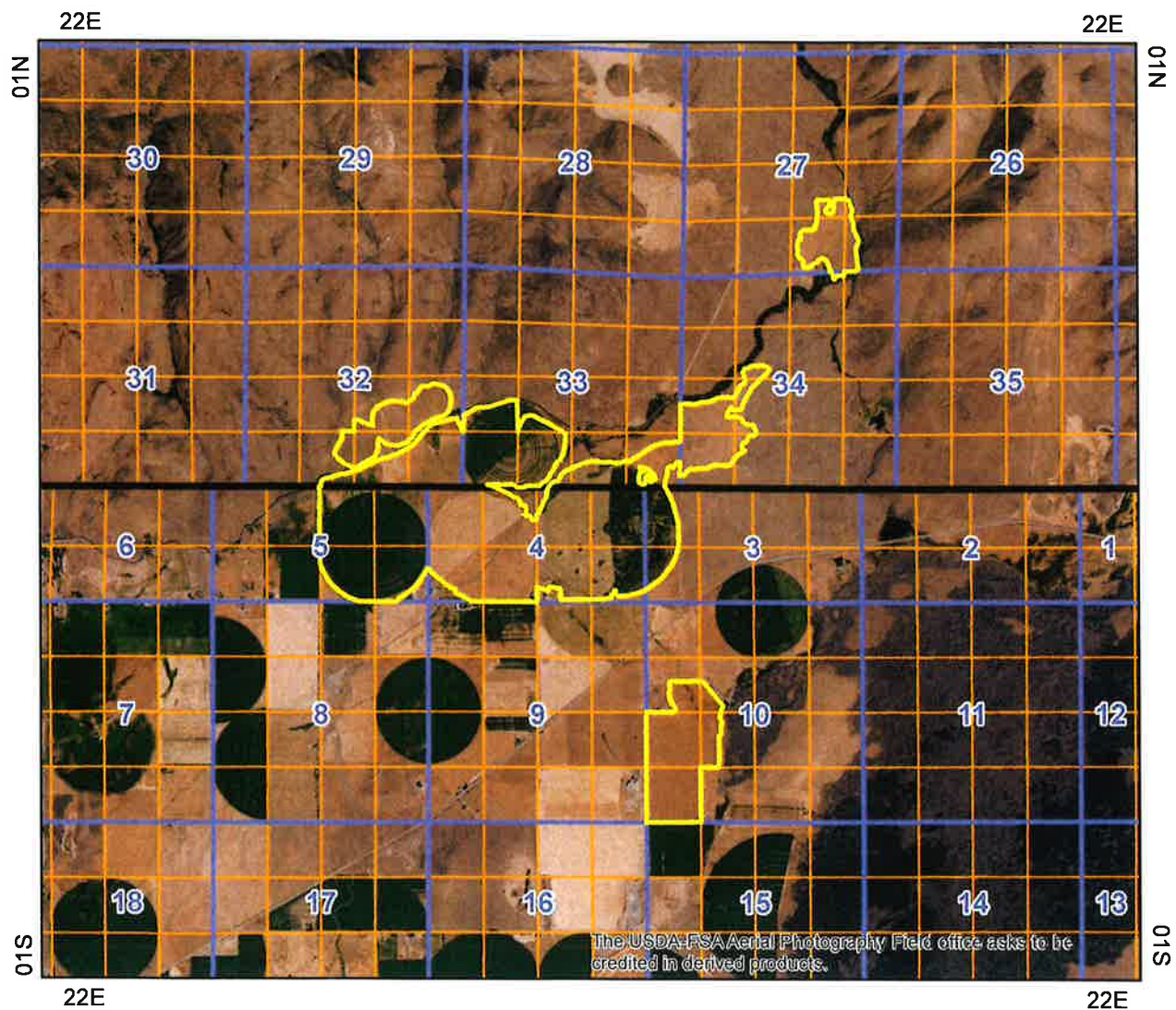

-  Place Of Use Boundary
-  Townships
-  PLS Sections
-  Quarter Quarters

0 0.5 1 2 Miles

