

IDAHO DEPARTMENT OF WATER RESOURCES

6/26/2020

Proof Report

4. P21 This right is a split from former right 37-773.
 5. E56 USE OF THIS RIGHT WITH THE RIGHTS LISTED BELOW IS LIMITED TO THE
 IRRIGATION OF A COMBINED TOTAL OF 536.3 ACRES IN A SINGLE IRRIGATION
 SEASON. COMBINED RIGHT NOS.: 37-734, 37-736, 37-743A, 37-754, 37-12021 &
 37-12023.

Comments:

1. jbitzenburg 6/25/2020 Split Right
 Split into 37-23243.
 2. jbitzenburg 6/25/2020 POU
 Updated Shape

Dates and Other Information

Decreed Date: 9/21/2006
 Civil Case Number: 39576
 Judicial District: FIFTH
 State or Federal: S
 Water District Number: 37U
 Mitigation Plan: False

Combined Use Limits

<u>Rate</u>	<u>Volume</u>	<u>Acres</u>
		536.3
37-734 ,37-736 ,37-754 ,37-12022 ,37-12021 ,37-12023		

SubCase:

N/A



Water Supply Bank:

N/A

State of Idaho
Department of Water Resources

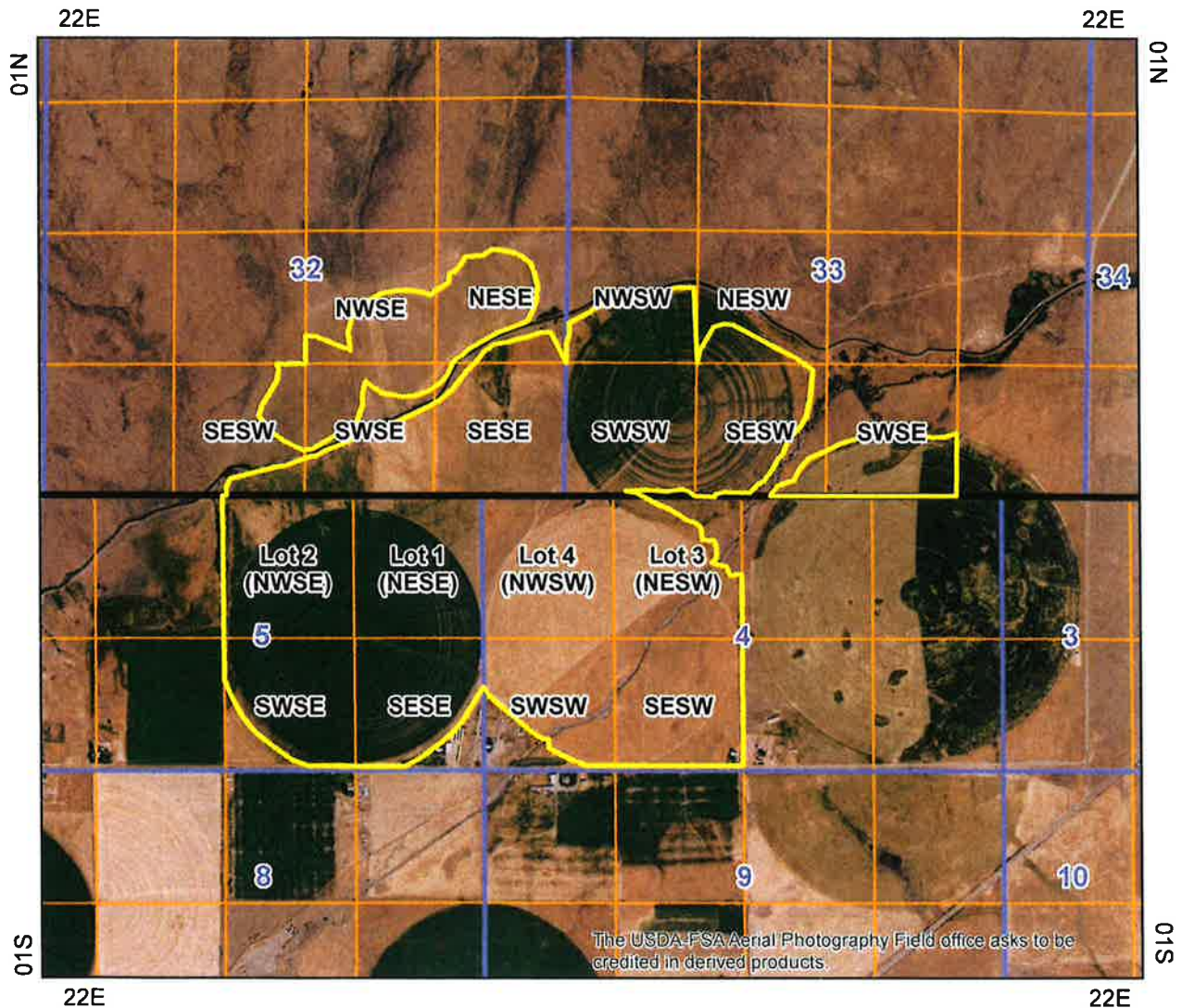
**Water Rights 37-734, 37-736, 37-754, 37-12021,
37-12022, & 37-12023 Map AFTER Ownership Change Split**



-  Place Of Use Boundary
-  Townships
-  PLS Sections
-  Quarter Quarters

0 0.2 0.4 0.8 Miles



6/24/2020

<u>Owner Type</u>	<u>Name and Address</u>
Current Owner	W D PARDUE 535 AUSTIN RD CAREY, ID 83320 (208) 823-4601

Status: Active

Tributary
LITTLE WOOD RIVER

<u>From</u>	<u>To</u>	<u>Diversion Rate</u>
04/15	10/31	1.600 CFS
Total Diversion		1.600 CFS

FISH CREEK	SENESE	Sec. 33, Twp 01N, Rge 22E,	BLAINE County
FISH CREEK	SWSESE	Sec. 27, Twp 01N, Rge 22E,	BLAINE County
FISH CREEK	SESWNE	Sec. 27, Twp 01N, Rge 22E,	BLAINE County

IRRIGATION within BLAINE County

			NE				NW				SW				SE				
Twp	Rng	Sec	NE	NW	SW	SE	NE	NW	SW	SE	NE	NW	SW	SE	NE	NW	SW	SE	Totals
01N	22E	27													1.3	5.8	27.0	8.0	42.1
01N	22E	32												11.0	23.0	16.0	34.0	39.0	123.0
01N	22E	33									6.1	18.0	40.0	33.0			18.0	22.0	137.1
01N	22E	34		0.7						3.7	7.9	23.0	25.0	3.2					63.5
01S	22E	3										24.0 L4	13.0						37.0
01S	22E	4									35.0 L3	43.0 L4	32.0	40.0	43.0 L1	40.0 L2	35.0	35.0	303.0
01S	22E	5													40.0 L1	40.0 L2	34.0	34.0	148.0
01S	22E	10							11.0	6.0	14.0	40.0	40.0						111.0

1.	C03	Right includes accomplished change in point of diversion pursuant to Section 42-1425, Idaho Code.
----	-----	---

IDAHO DEPARTMENT OF WATER RESOURCES
Proof Report

6/24/2020

2. C05 Right includes accomplished change in place of use pursuant to Section 42-1425, Idaho Code.
3. C18 This partial decree is subject to such general provisions necessary for the definition of the rights or for the efficient administration of the water rights as may be ultimately determined by the Court at a point in time no later than the entry of a final unified decree. Section 42-1412(6), Idaho Code.
4. P21 This right is a split from former right 37-773.
5. E56 USE OF THIS RIGHT WITH THE RIGHTS LISTED BELOW IS LIMITED TO THE IRRIGATION OF A COMBINED TOTAL OF 965 ACRES IN A SINGLE IRRIGATION SEASON. COMBINED RIGHT NOS.: 37-734, 37-736, 37-743A, 37-754, 37-12021 & 37-12023.

Comments:

Dates and Other Information

Decreed Date: 9/21/2006
Civil Case Number: 39576
Judicial District: FIFTH
State or Federal: S
Water District Number: 37U
Mitigation Plan: False

Combined Use Limits

<u>Rate</u>	<u>Volume</u>	<u>Acres</u>
		965.0
37-734 ,37-736 ,37-743A	V1,37-754 ,37-12022 ,37-12021 ,37-12023	

SubCase:

N/A

Water Supply Bank:

N/A

State of Idaho
Department of Water Resources

**Water Right 37-734, 37-736, 37-754, 37-12021, 37-12022,
& 37-12023 Map Before Ownership Change Split**

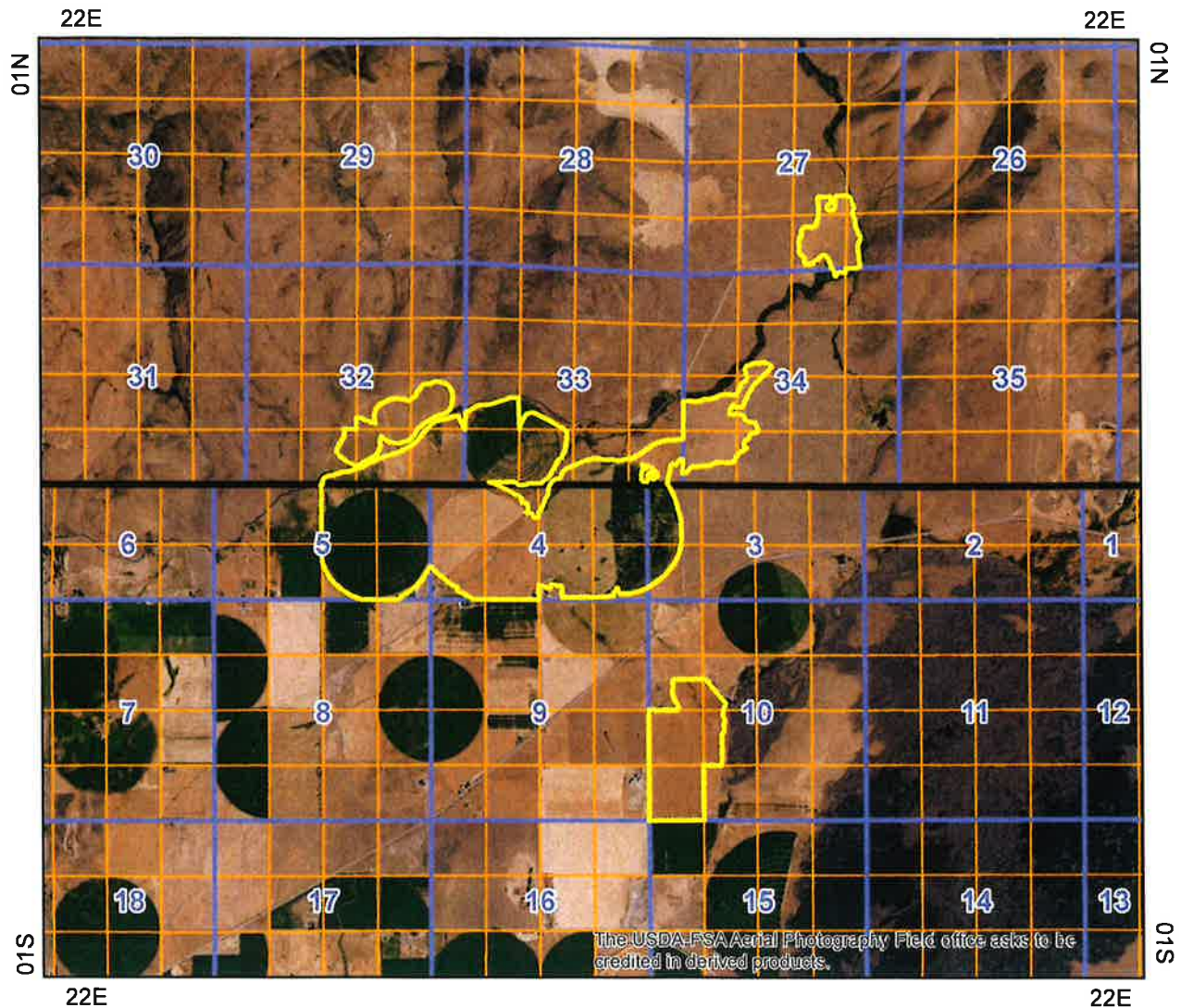

- Place Of Use Boundary
- Townships
- PLS Sections
- Quarter Quarters

0 0.5 1 2 Miles

