



State of Idaho

DEPARTMENT OF WATER RESOURCES

Northern Region, 7600 N. Mineral Drive, Suite 100 • Coeur d'Alene, Idaho 83815

Phone: (208) 762-2800 • Fax: (208) 762-2819 • Web Site: www.idwr.idaho.gov

C. L. "BUTCH" OTTER
Governor

GARY SPACKMAN
Director

04/17/2013

TIM HOSKINS
124 N PATIT RD
DAYTON WA 99328

RE: Temporary Permit No. TP-82-30

Dear Applicant(s):

Your application for Temporary approval of Water Appropriation has been granted and assigned number TP-82-30.

Please be advised that THE PERMIT IS SUBJECT TO THE EFFECTIVE DATES AND CONDITIONS STATED ON PAGE TWO OF THE APPLICATION.

If you have any questions or if this office can be of further assistance, please contact us.

Sincerely,

A handwritten signature in blue ink that reads "Keith E. Franklin". The signature is written in a cursive, flowing style.

Keith E. Franklin
Program Manager

Enclosure Copy of Temporary Approval TP-82-30
Receipt No. N029668

STATE OF IDAHO
DEPARTMENT OF WATER RESOURCES

IDWR / NORTH

APPLICATION FOR TEMPORARY APPROVAL OF WATER APPROPRIATION
(5 AF or less)

- Name of Applicant TIM HOSKINS Phone 509-382-4490
THOSKINS@COLUMBIENERGYLLC.COM
 Address 124 N. PATTERD DAYTON, WA 99328 Email _____
- Source of water NEWSOME CREEK Tributary to S. FORK CLEARWATER
 - Location of point of diversion _____ ¼ _____ ¼ Sec. _____ Township _____, Range _____ B.M.,
 County IDAHO SEE ATTACHMENT
 - Location of place of use _____ ¼ _____ ¼ Sec. _____ Township _____, Range _____ B.M.,
 County IDAHO SEE ATTACHMENT
 - Proposed use of water TO BE USED AS REPLENISHMENT FOR
SMALL PLACER MINING RECIRCULATING TYPE
RECOVERY SYSTEM
 - Amount of water:
 Maximum rate of diversion .033 cfs or 15 gpm.
 Maximum daily volume .022 AF; Total volume 1.98 AF.
 - Duration of diversion: From 1 JUNE to 30 NOVEMBER
 Day-month Day-month
 - Proposed diverting works 1 1/2" GASOLINE POWER PUMP
 - Who owns the property at the requested point of diversion? NATIONAL FOREST
 - Describe the arrangement allowing access to the water NEWSOME CREEK RUNS THROUGH
MINING CLAIM - HERITAGE #2 MC# 198635
 - Remarks 2012 PERMIT - TP-82-26

I hereby acknowledge that I assume all risk if the diversion and use of the water under this approval injures other water rights. I certify this is a temporary use and that I am not seeking a continuing right to use water.

3/1/13
 Date

THOSKINS
 Applicant

Received by db Date 3/4/13 Time _____
 \$50.00 fee received by db # 0029668 Date 3/4/13
 Watermaster Comments received? _____ Date _____

ACTION OF THE DIRECTOR, DEPARTMENT OF WATER RESOURCES

This is to certify that the department has examined this application for temporary approval to use water under the provisions of Section 42-202A, Idaho Code, and has determined that:

- ☐ A. The application for temporary approval should be denied.
- ☒ B. The application for temporary approval should be approved, since
1. The temporary approval can be properly administered.
 2. Other water sources are not readily available.
 3. The approval is in the public interest.
 4. The approval will not injure known public values associated with the water source or any known water rights.

This application is therefore hereby:

- ☐ A. DENIED
- ☒ B. APPROVED, subject to the following conditions:
1. Diversion and use of water under this approval is subject to all valid existing water rights.
 2. The applicant assumes all risk the use of the water under this approval may injure other water rights.
 3. This approval authorizes a maximum diversion of 81.98 AF and a maximum rate of diversion of .033 cfs.
 4. This approval does not grant a right-of-way across the land of another, does not create a continuing right to use the water and may not be used in connection with a use which requires a continuing water supply.
 5. The department may cancel this approval at any time if the department identifies injury to other water rights.
 6. This approval does not create a continuing right to use water.
 7. The holder of this temporary permit shall not divert at a rate or in a manner that will significantly reduce the flow in the water source or otherwise adversely affect fish, wildlife or other public values.
 8. Other: Water intakes should be screened to prevent entrainment or impingement of fish or other aquatic life. The maximum screen mesh size should be 0.25 inches; approach velocities should not exceed 0.5 ft/second.
 9. This approval expires on 11/30/13.

Signed this 15 day of April, 20 13.

For the Director

TP-82-30

ATTACHMENT

HERITAGE # 2 MC # 198635
E ½ OF SE 1/4 SEC 12 R6E TNSP 30N
E ½ OF NE ¼ SEC 13 R6E TNSP 30N

POINTS OF DIVERSION

1. NE1/4 OF SE1/4 SEC 12 TNSP 30N R6E
2. SE1/4 OF SE1/4 SEC 12 TNSP 30N R6E
3. NE1/4 OF NE1/4 SEC 13 TNSP 30N R6E
4. SE1/4 OF NE1/4 SEC 13 TNSP 30N R6E

LOCATION OF PLACE OF USE

WITHIN THE SAME AREA AS DIVERSION POINT
ONLY ONE DIVERSION POINT TO BE USED AT ONE TIME

SEE ENCLOSED MAP

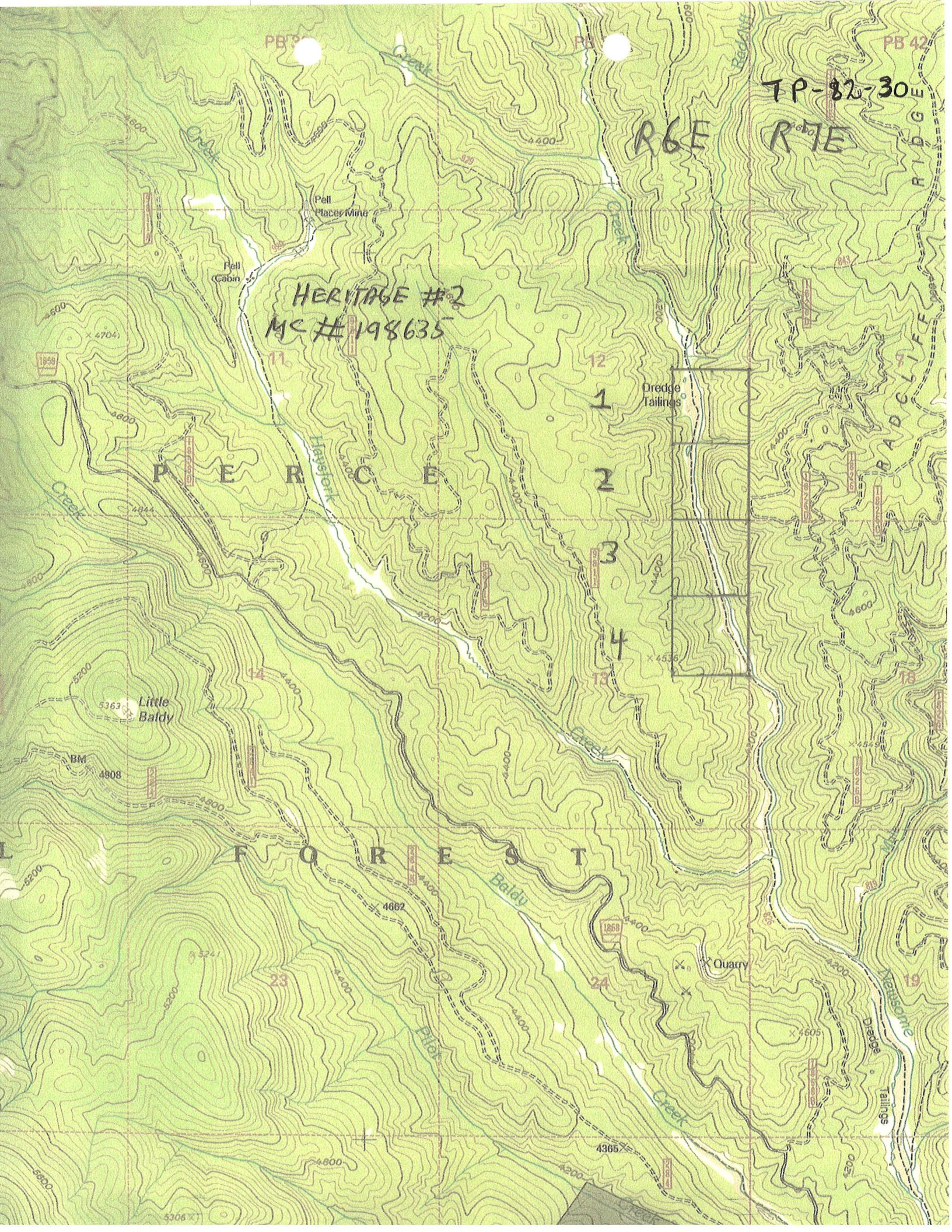

HERITAGE #2
MC #198635

P E R C E

L F O R E S T

R6E

TP-82-30
R7E

RADCLIFFE

Natusome

Dredge
Tailings

Quarry

Little
Baldy

Pell
Placer Mine

Pell
Cabin

1858

12

1

2

3

4

13

18

19

23

24

4365

4605

1858

BM
4908

5324

5306



State of Idaho

DEPARTMENT OF WATER RESOURCES

Northern Region, 7600 N. Mineral Drive, Suite 100 • Coeur d'Alene, Idaho 83815
Phone: (208) 762-2800 • Fax: (208) 762-2819 • Web Site: www.idwr.idaho.gov

C. L. "BUTCH" OTTER
Governor

GARY SPACKMAN
Interim Director

March 6, 2013

Tim Hoskins
124 N Patit Rd
Dayton, WA 99328

Re: Application For A Temporary Water Appropriation

Dear Mr. Hoskins:

The Idaho Department of Water Resources is in receipt of your application which needs additional information before processing can begin.

The source and location of your application happens to be located within the Salmon-Clearwater River drainages that are referred to as sensitive basins. Waters of the Salmon-Clearwater River drainages are habitat for fish species listed as endangered or threatened under the Federal Endangered Species Act. Caution is necessary to ensure applications of water do not undermine efforts associated with the ESA listed fish species and other public values within the basins.

All applications for water in the Salmon-Clearwater River basins are required to acquire comments on their applications from the Idaho Department of Fish & Game (IDFG) and the Idaho Department of Environmental Quality (IDEQ) prior to processing. For your convenience, agency contacts are Ray Hennekey, IDFG @ 208-799-5010 and John Cardwell, IDEQ @ 208-799-4370.

Please provide the department with comment letters from the agencies mentioned within the next 30 days so as not to further delay processing. If you have any questions, feel free to contact me at this office.

Thank you.

Sincerely,

Keith E Franklin
Program Manager, Northern Region

COPY



STATE OF IDAHO
DEPARTMENT OF
ENVIRONMENTAL QUALITY

1118 F Street • Lewiston, Idaho 83501 • (208) 799-4370

C.L. "Butch" Otter, Governor
Curt Fransen, Director

March 26, 2013

Mr. Tim Hoskins
124 North Patit Road
Dayton, Washington 99328

Dear Mr. Hoskins:

We received your request for our comments on the approval of an application for a temporary water appropriation to withdraw a total of 1.98 acre feet of water at 15 gallons per minute with a maximum daily volume of 0.022 acre feet from points of diversion on Newsome Creek in Sections 12 and 13 of Township 30 N. Range 6E. The diversion will occur between June 1 and November 30. The appropriated water will be used for replenishment of a recirculating placer mine recovery system. We also assume all federal, state and local permits have been obtained, regulations met, and no discharge to waters of the State will occur.

Newsome Creek is in water body ID17060305CL062 and is currently listed in Category 4 of Idaho's 2010 Integrated Report as impaired by temperature with a temperature load allocation included in the South Fork Clearwater River Total Maximum Daily Load (TMDL). The TMDL is a pollution management plan that calculates the maximum amount of a pollutant allowed in the creek based on the volume or flow of water in the creek. Reduction in flow in these waters can cause pollutant increases that exceed the total maximum daily load and Idaho water quality standards.

Based on the information included in the TMDL, available flow information for these waterbodies, and the nature of the requested diversion, we believe the requested withdrawal can be made from Newsome Creek without an impact to water quality if existing access points are used, discharge to state waters does not occur, and riparian vegetation is not disturbed.

Thank you for the opportunity to comment. If you have any questions regarding the Idaho Water Quality Standards or this letter, please call or email me at (208) 799-4370 or John.Cardwell@deq.idaho.gov.

Sincerely,

A handwritten signature in black ink, appearing to read "John Cardwell".

John Cardwell
Water Quality Program Manager

cc: Clayton Steele, Regional Administrator
Keith Franklin, IDWR



IDAHO DEPARTMENT OF FISH AND GAME
CLEARWATER REGION
3316 16th Street
Lewiston, Idaho 83501

C.L. "Butch" Otter / Governor
Virgil Moore / Director

April 8, 2013

Mr. Tim Hoskins
124 N Patit Road
Dayton, WA 99328

Dear Mr. Hoskins

REFERENCE: APPLICATION FOR TEMPORARY APPROVAL OF A WATER APPROPRIATION FROM NEWSOME CREEK

IDFG has reviewed your draft application for a temporary appropriation of approximately .033 cfs or 15 gpm from Newsome Creek for a small placer mine recirculating system. You wish to withdraw water on weekends between June 1 and November 30, 2013.

Newsome Creek is closed to mining to protect outstanding aquatic resources. However, you indicated during a phone call that you do not intend to mine in the creek; rather, you will be using the water to wash materials away from the stream. You also indicated that you would not alter the bed or banks of Newsome Creek to divert the water.

Based on the size of the proposed withdrawal, the duration of the activity, and the limited flow information we have been able to obtain for Newsome Creek, IDFG does not anticipate that the proposed withdrawal will have an adverse effect on fish, wildlife or stream habitat. We have no objection to the proposed withdrawal of water from Newsome Creek, as long as all other required state and federal permits are secured for the proposed activity.

If you use a pump, please note that water intakes must be screened to prevent entrainment or impingement of fish. The maximum screen mesh size should be 0.25 inches; approach velocities should not exceed 0.5 ft/second to prevent losses of juvenile fish.

Thanks for the opportunity to review your proposal.

Sincerely,

A handwritten signature in black ink, appearing to read "Dave Cadwallader".

Dave Cadwallader
Clearwater Regional Supervisor

c: Sharon Kiefer
Keith Franklin, IDWR CDA
John Cardwell, DEQ Lewiston

Keeping Idaho's Wildlife Heritage



IDAHO DEPARTMENT OF FISH AND GAME
CLEARWATER REGION
3316 16th Street
Lewiston, Idaho 83501

C.L. "Butch" Otter / Governor
Virgil Moore / Director

April 8, 2013

Mr. Tim Hoskins
124 N Patit Road
Dayton, WA 99328

Dear Mr. Hoskins

REFERENCE: APPLICATION FOR TEMPORARY APPROVAL OF A WATER APPROPRIATION
FROM NEWSOME CREEK

IDFG has reviewed your draft application for a temporary appropriation of approximately .033 cfs or 15 gpm from Newsome Creek for a small placer mine recirculating system. You wish to withdraw water on weekends between June 1 and November 30, 2013.

Newsome Creek is closed to mining to protect outstanding aquatic resources. However, you indicated during a phone call that you do not intend to mine in the creek; rather, you will be using the water to wash materials away from the stream. You also indicated that you would not alter the bed or banks of Newsome Creek to divert the water.

Based on the size of the proposed withdrawal, the duration of the activity, and the limited flow information we have been able to obtain for Newsome Creek, IDFG does not anticipate that the proposed withdrawal will have an adverse effect on fish, wildlife or stream habitat. We have no objection to the proposed withdrawal of water from Newsome Creek, as long as all other required state and federal permits are secured for the proposed activity.

If you use a pump, please note that water intakes must be screened to prevent entrainment or impingement of fish. The maximum screen mesh size should be 0.25 inches; approach velocities should not exceed 0.5 ft/second to prevent losses of juvenile fish.

Thanks for the opportunity to review your proposal.

Sincerely,

A handwritten signature in black ink, appearing to read "Dave Cadwallader", written over a horizontal line.

Dave Cadwallader
Clearwater Regional Supervisor

c: Sharon Kiefer
Keith Franklin, IDWR CDA
John Cardwell, DEQ Lewiston

Keeping Idaho's Wildlife Heritage