

## IDAHO DEPARTMENT OF WATER RESOURCES

7/15/2020

## Proof Report

Water Right 34-7201A

*After Split*

**Owner Type**      **Name and Address**  
 Current Owner      JIM L SCOUTEN  
                          PO BOX 623  
                          MOORE, ID 83255-0623  
                          (208) 554-4181

Current Owner      LINDA SCOUTEN  
                          PO BOX 623  
                          MOORE, ID 83255-0623  
                          (208) 527-3419

**Priority Date:** 6/28/1977**Basis:** Decreed**Status:** Active**Source**

GROUND WATER

**Tributary****Beneficial Use**

IRRIGATION

**From**

04/15

**To**

10/15

**Diversion Rate**

0.210 CFS

**Total Diversion**

0.210 CFS

**Volume**

35.7 AF

35.7 AF

**Source and Point(s) of Diversion**

GROUND WATER

L2(NENWNE)

Sec. 4, Twp 04N, Rge 26E, BUTTE County

GROUND WATER

NWSESE

Sec. 4, Twp 05N, Rge 26E, BUTTE County(R)

**Place Of Use**

IRRIGATION within BUTTE County

			NE				NW				SW				SE				Totals
Twp	Rng	Sec	NE	NW	SW	SE	NE	NW	SW	SE	NE	NW	SW	SE	NE	NW	SW	SE	
05N	26E	33		10.2															10.2

POU Total Acres: 10.2

**Conditions of Approval:**

1. X35 Rights 34-7201A and 34-621D when combined shall not exceed a total diversion rate of 0.41 cfs and the irrigation of 10.2 acres.
2. Water diverted under this right is exchanged by injecting water diverted under this right into Westside Canal, and diverting an equal amount from the Big Lost River at the point of redistribution described above. Water may be diverted from the Big Lost River only when there is current demand for the water injected into the Westside Canal by users of water from Westside Canal with currently deliverable priorities below the point of injections.
3. The use of water for irrigation under this right may begin as early as April 1 and may continue to as late as October 31, provided other elements of the right are not exceeded. The use of water before April 15 and after October 15 under this remark is subordinate to all water rights having no subordinated early or late irrigation use and a priority date earlier than the date a partial decree is entered for this right.
4. Right No. 34-07179, 34-7201A, 34-14506 and 34-14813 is also diverted through point of diversion described above. Exchange water diverted from Big Lost River at Moore Diversion delivered through Moore Canal into Westside Canal.
5. T19 Pursuant to Section 42-1412(6), Idaho Code, this water right is subject to such general provisions necessary for the definition of the rights or for the efficient administration of water rights as may be determined by the Snake River Basin Adjudication court at a point in time no later than the entry of the final unified decree.

**Comments:**

14. j barg      7/14/2020      Ownership Change  
 Water right 34-7201A was split into 34-7201A and 34-14813.

# Idaho Department of Water Resources

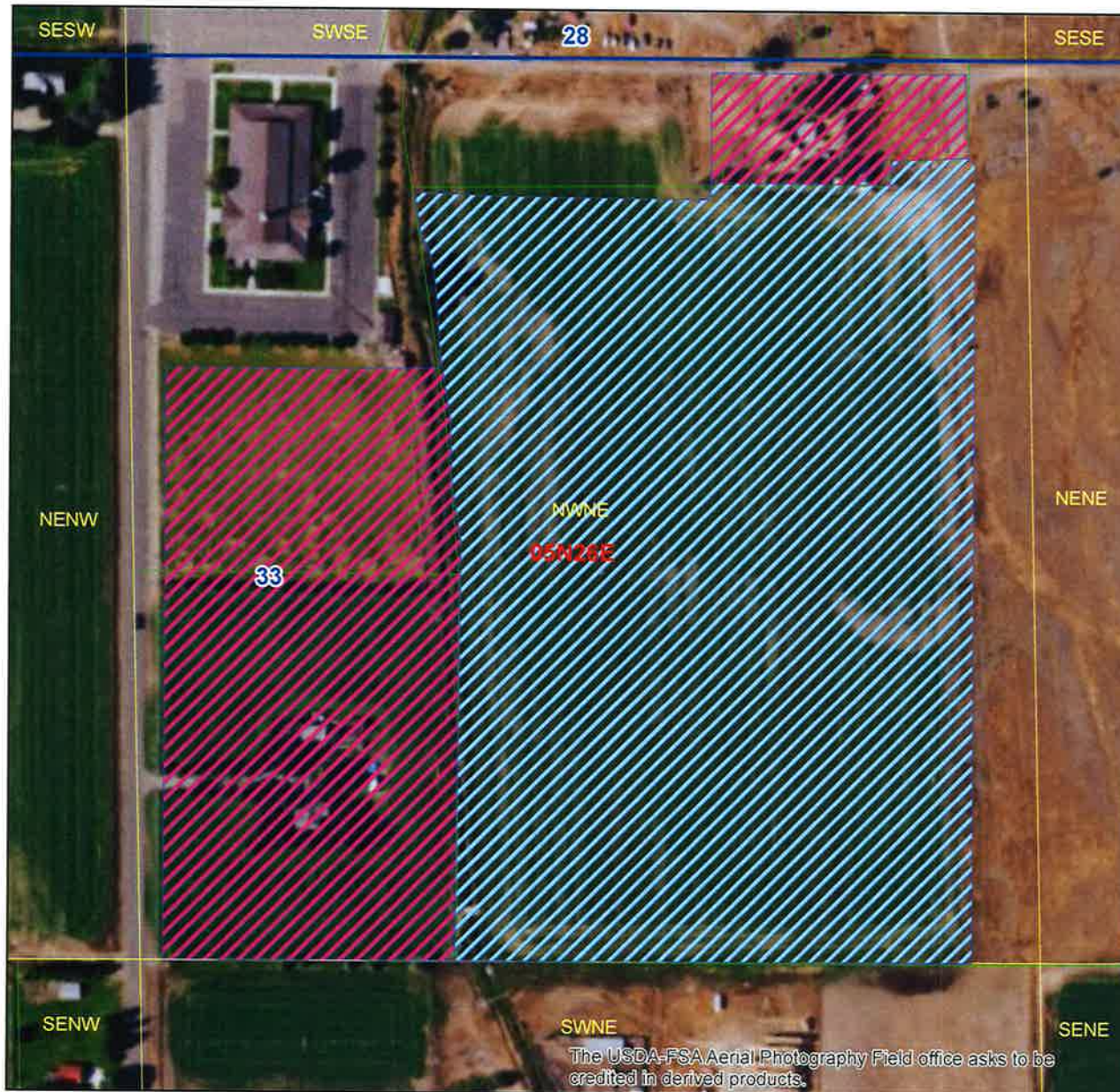

## Legend

- 34-14812 and 34-14813 POU
- 34-621D and 34-7201A POU After Split
- Township/Range
- Sections
- QQ
- Parcels

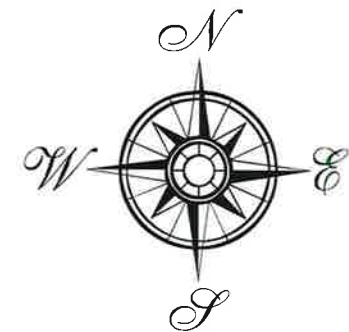

Layout Created by:  
Jonie Barg  
Date:  
July 15, 2020



**IDAHO DEPARTMENT OF WATER RESOURCES**  
**Proof Report**

7/14/2020

**Water Right 34-7201A**

*Before Split*

**Owner Type**      **Name and Address**  
Current Owner      JIM L SCOUTEN  
                         PO BOX 623  
                         MOORE, ID 83255-0623  
                         (208) 554-4181

Current Owner      LINDA SCOUTEN  
                         PO BOX 623  
                         MOORE, ID 83255-0623  
                         (208) 527-3419

**Priority Date:** 6/28/1977

**Basis:** Decreed

**Status:** Active

**Source**

**Tributary**

GROUND WATER

**Beneficial Use**

IRRIGATION

**From**

**To**

**Diversion Rate**

**Volume**

04/15      10/15

0.600 CFS

102.2 AF

**Total Diversion**

0.600 CFS

102.2 AF

**Source and Point(s) of Diversion**

GROUND WATER

L2(NENWNE)

Sec. 4, Twp 04N, Rge 26E, BUTTE County

GROUND WATER

NWSESE

Sec. 4, Twp 05N, Rge 26E, BUTTE County(R)

**Place Of Use**

IRRIGATION within BUTTE County

			NE				NW				SW				SE				Totals
Twp	Rng	Sec	NE	NW	SW	SE	NE	NW	SW	SE	NE	NW	SW	SE	NE	NW	SW	SE	
05N	26E	33		29.2															29.2

POU Total Acres: 29.2



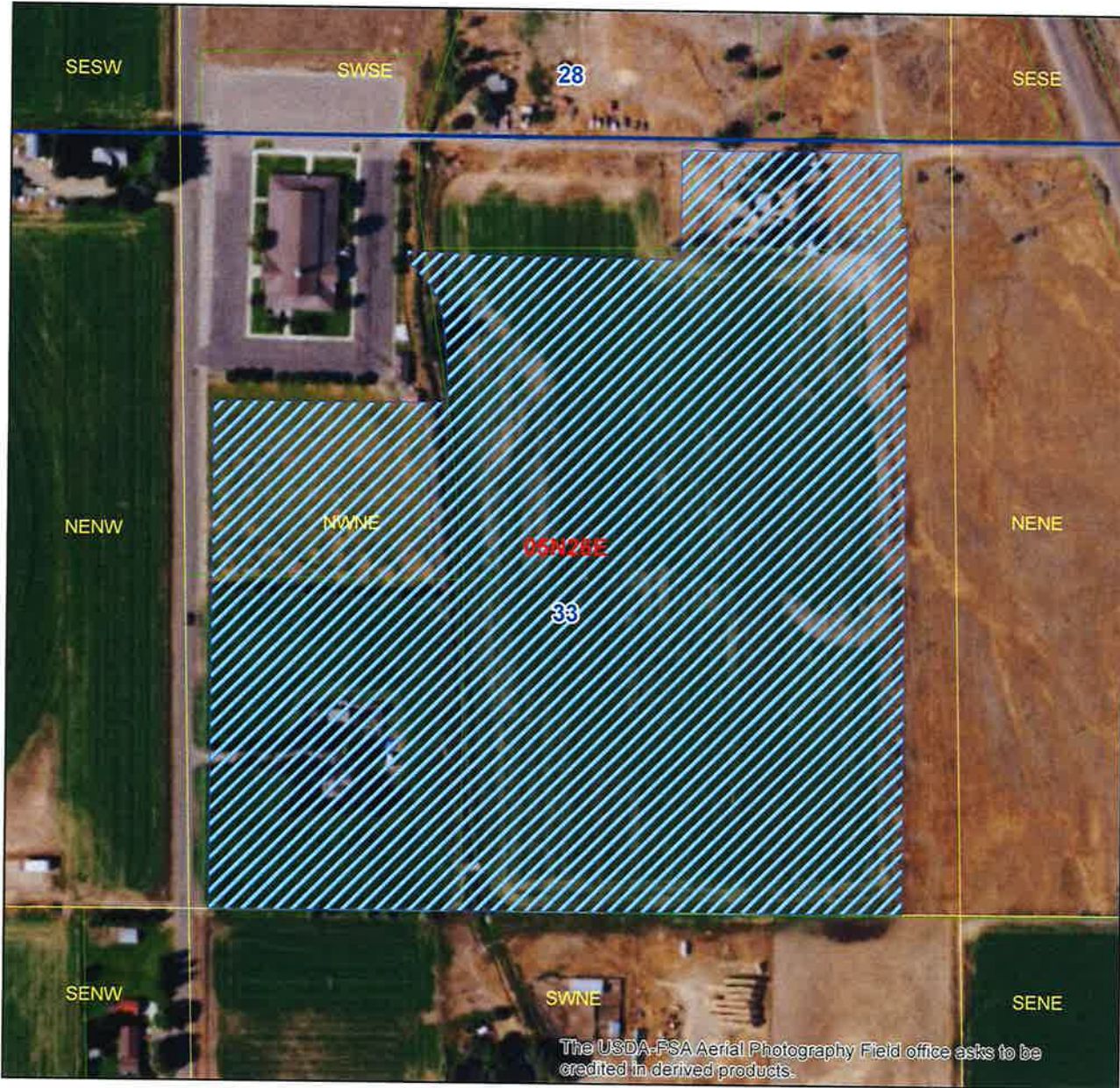

**Conditions of Approval:**

1. X35 Rights 34-7201A and 34-621D when combined shall not exceed a total diversion rate of 1.17 cfs and the irrigation of 29.2 acres.
2. Water diverted under this right is exchanged by injecting water diverted under this right into Westside Canal, and diverting an equal amount from the Big Lost River at the point of rediversion described above. Water may be diverted from the Big Lost River only when there is current demand for the water injected into the Westside Canal by users of water from Westside Canal with currently deliverable priorities below the point of injections.
3. The use of water for irrigation under this right may begin as early as April 1 and may continue to as late as October 31, provided other elements of the right are not exceeded. The use of water before April 15 and after October 15 under this remark is subordinate to all water rights having no subordinated early or late irrigation use and a priority date earlier than the date a partial decree is entered for this right.
4. Right No.34-07179 is also diverted through point of diversion described above. Exchange water diverted from Big Lost River at Moore Diversion delivered through Moore Canal into Westside Canal.
5. T19 Pursuant to Section 42-1412(6), Idaho Code, this water right is subject to such general provisions necessary for the definition of the rights or for the efficient administration of water rights as may be determined by the Snake River Basin Adjudication court at a point in time no later than the entry of the final unified decree.

# Idaho Department of Water Resources



## Legend

-  34-621D & 34-7201A Before Split  
 Township/Range  
 Sections  
 QQ  
 Parcels

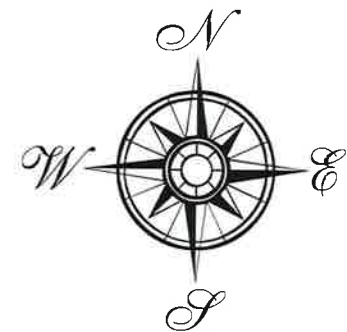

**Layout Created by:**  
**Jonie Barg**  
**Date:**  
**July 14, 2020**