

IDAHO DEPARTMENT OF WATER RESOURCES
Proof Report

7/15/2020

Water Right 34-621D

After Split

Owner Type **Name and Address**
 Current Owner LINDA SCOUTEN
 PO BOX 623
 MOORE, ID 83255-0623
 (208) 527-3419

Current Owner JIM L SCOUTEN
 PO BOX 623
 MOORE, ID 83255-0623
 (208) 554-4181

Priority Date: 1/1/1892

Basis: Decreed

Status: Active

Source
 BIG LOST RIVER

Tributary
 SINKS

Beneficial Use	From	To	Diversion Rate	Volume
IRRIGATION	05/01	10/15	0.410 CFS	
	Total Diversion		0.410 CFS	

Source and Point(s) of Diversion

BIG LOST RIVER NESESE Sec. 4, Twp 05N, Rge 26E, BUTTE County

Place Of Use

IRRIGATION within BUTTE County

			NE				NW				SW				SE				
Twp	Rng	Sec	NE	NW	SW	SE	NE	NW	SW	SE	NE	NW	SW	SE	NE	NW	SW	SE	Totals
05N	26E	33		10.2															10.2

POU Total Acres: 10.2

Conditions of Approval:

1. X35 Rights 34-7201A and 34-621D when combined shall not exceed a total diversion rate of 0.41 cfs and the irrigation of 10.2 acres.
2. Water delivered through the Moore Diversion, Westside Ditch.
3. S34 The period of use for irrigation described above may be extended in seasons of unusual characteristics to a beginning date of 04-20 and an ending date of 10-31 at the discretion of the Director of the Idaho Department of Water Resources.
4. T19 Pursuant to Section 42-1412(6), Idaho Code, this water right is subject to such general provisions necessary for the definition of the rights or for the efficient administration of water rights as may be determined by the Snake River Basin Adjudication court at a point in time no later than the entry of the final unified decree.

Comments:

9. j barg 7/15/2020 Ownership Change
 water right 34-621D was split into 34-621D and 34-14812.

Idaho Department of Water Resources

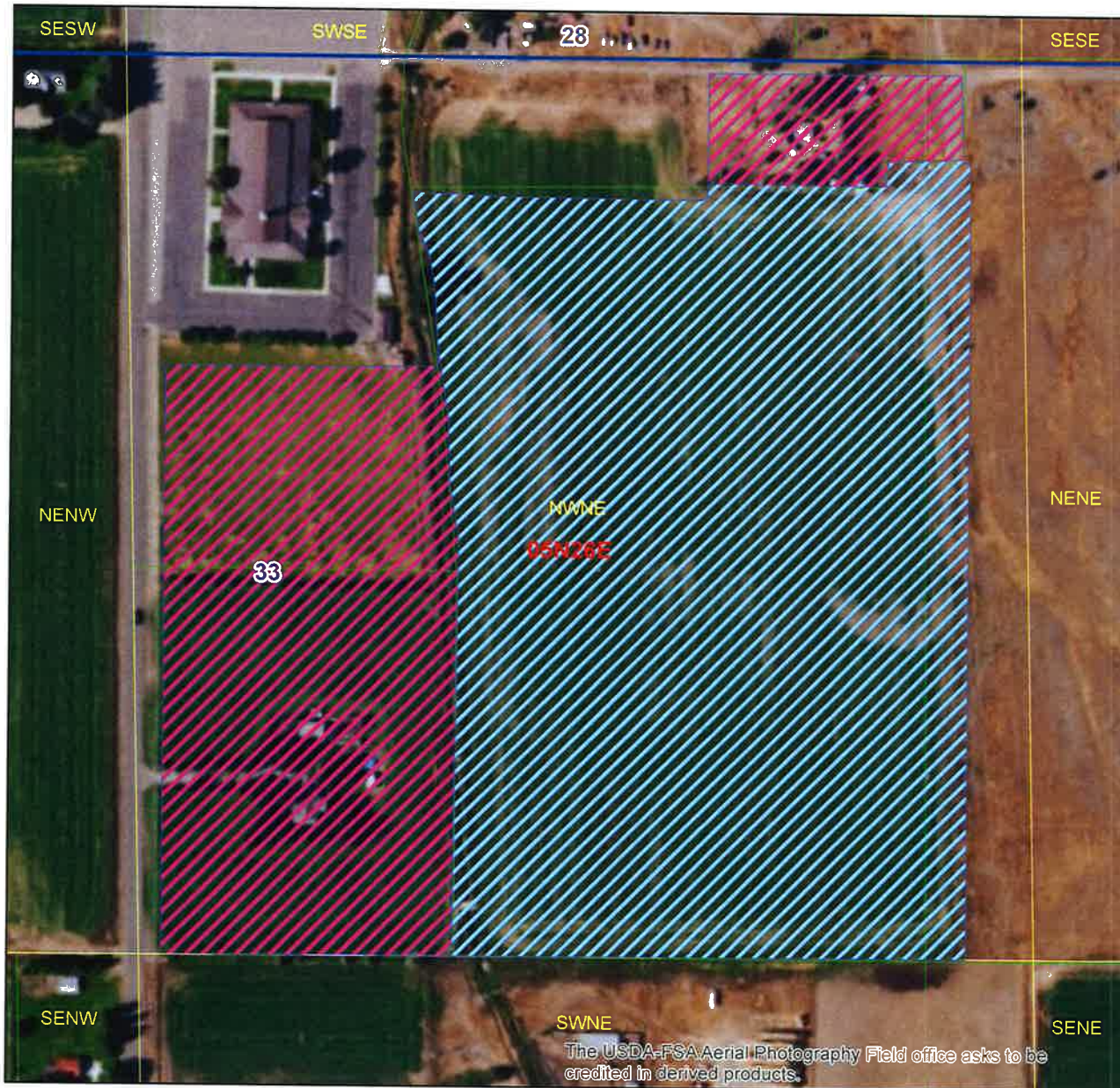

Legend

- 34-14812 and 34-14813 POU
- 34-621D and 34-7201A POU After Split
- Township/Range
- Sections
- QQ
- Parcels

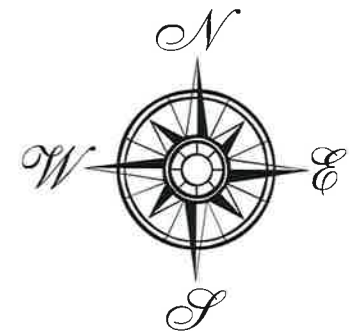

Layout Created by:
Jonie Barg
Date:
July 15, 2020

IDAHO DEPARTMENT OF WATER RESOURCES

7/14/2020

Proof Report

Water Right 34-621D *Before Split*

Owner Type **Name and Address**
 Current Owner LINDA SCOUTEN
 PO BOX 623
 MOORE, ID 83255-0623
 (208) 527-3419

Current Owner JIM L SCOUTEN
 PO BOX 623
 MOORE, ID 83255-0623
 (208) 554-4181

Priority Date: 1/1/1892**Basis:** Decreed**Status:** Active

Source
 BIG LOST RIVER

Tributary
 SINKS

<u>Beneficial Use</u>	<u>From</u>	<u>To</u>	<u>Diversion Rate</u>	<u>Volume</u>
IRRIGATION	05/01	10/15	1.170 CFS	
	<u>Total Diversion</u>		1.170 CFS	

Source and Point(s) of Diversion

BIG LOST RIVER

NESESE

Sec. 4, Twp 05N, Rge 26E, BUTTE County

Place Of Use

IRRIGATION within BUTTE County

			NE				NW				SW				SE				Totals
Twp	Rng	Sec	NE	NW	SW	SE	NE	NW	SW	SE	NE	NW	SW	SE	NE	NW	SW	SE	
05N	26E	33		29.2															29.2

POU Total Acres: 29.2



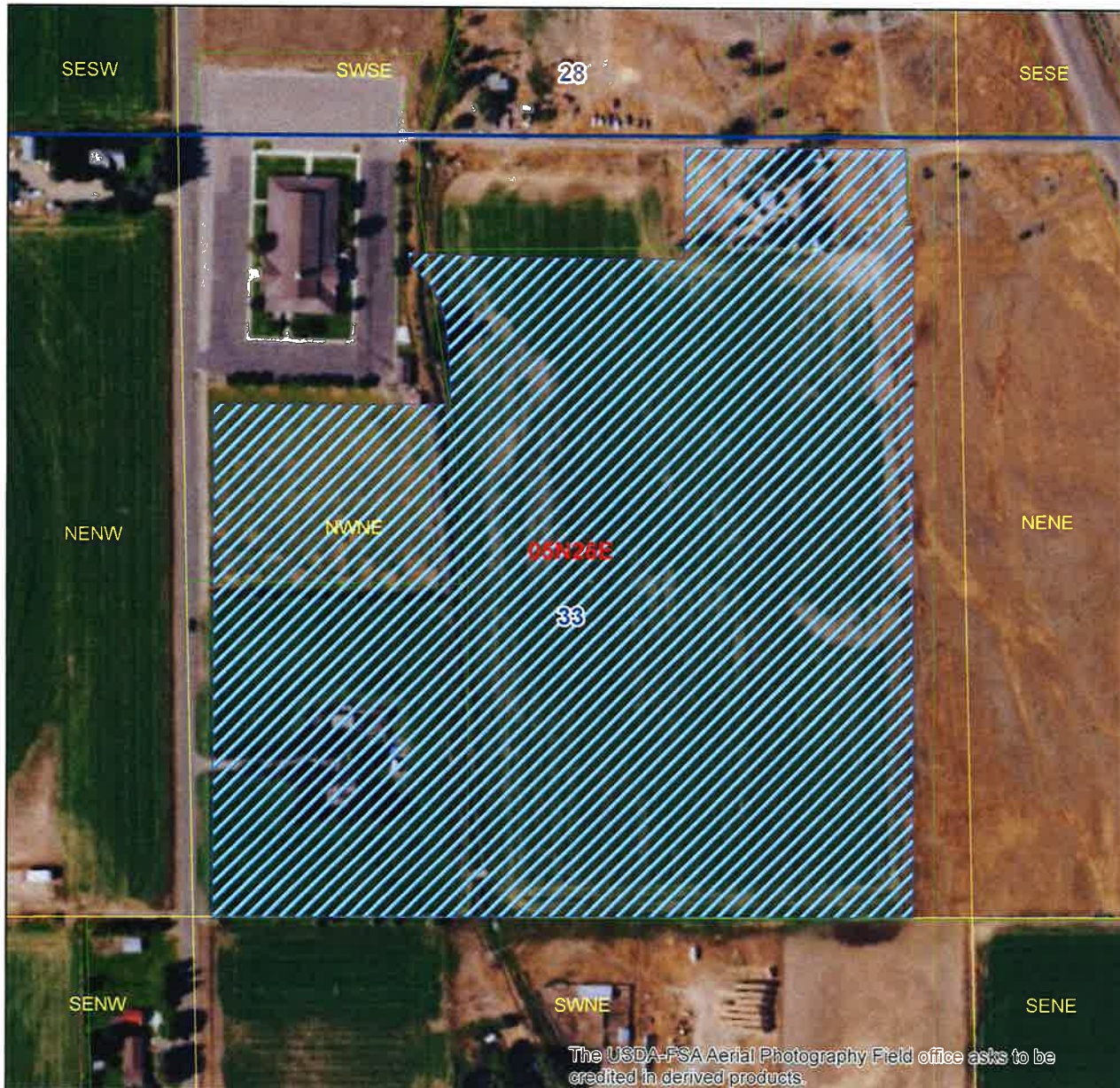

Conditions of Approval:

1. X35 Rights 34-7201A and 34-621D when combined shall not exceed a total diversion rate of 1.17 cfs and the irrigation of 29.2 acres.
2. Water delivered through the Moore Diversion, Westside Ditch.
3. S34 The period of use for irrigation described above may be extended in seasons of unusual characteristics to a beginning date of 04-20 and an ending date of 10-31 at the discretion of the Director of the Idaho Department of Water Resources.
4. T19 Pursuant to Section 42-1412(6), Idaho Code, this water right is subject to such general provisions necessary for the definition of the rights or for the efficient administration of water rights as may be determined by the Snake River Basin Adjudication court at a point in time no later than the entry of the final unified decree.

Idaho Department of Water Resources



Legend

-  34-621D & 34-7201A Before Split
-  Township/Range
-  Sections
-  QQ
-  Parcels

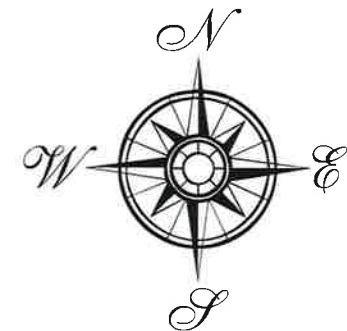

Layout Created by:
Jonie Barg
Date:
July 14, 2020