

IDAHO DEPARTMENT OF WATER RESOURCES
Proof Report

7/17/2020

Water Permit 45-7070

Owner Type Name
Current Owner CHURCH OF JESUS CHRIST OF THE LATTER DAY SAINTS
Status: **Relinquished**

Source

Tributary

Beneficial Use

From

To

Diversion Rate

Volume

Source and Point(s) of Diversion

Place Of Use

Conditions of Approval:

Combined Use Limits

N/A

SubCase:

N/A

Water Supply Bank:

N/A

RECEIVED

State of Idaho
Department of Water Resources

DEC 5 1980

ASSIGNMENT OF PERMIT

Department of Water Resources
Southern District Office

I, Matthews Bros., Inc., hereby assign to The Church of Jesus Christ of Latter D.
of % Grant Wyatt, President - Route 2 Box 2174, Burley, Idaho 83318
Address

CHECK ONE



All my right, title, and interest in and to Permit No. 45-7070
to appropriate the public waters of the State of Idaho.



The following described portion of my right, title, and interest in and to Permit
No. _____ to appropriate the public waters of the State of Idaho.

(Describe that portion of the permit being assigned by listing the acreage within
each 40 acre subdivision, the point of diversion and the amount of water in cubic
feet per second for direct diversion, or acre feet for storage)

Made this 5 day of December, 19 80.

Matthews Bros., Inc.
Permit Holder

By *Shannon J. Matthews, Secy*

Spouse of Permit Holder

State of Idaho)
County of Twin Falls) ss.

On this 5 day of December, 19 80, personally
appeared before me the signer(s) of the above instrument, who duly acknowledged to me
that he (she) (they) executed the same.

Loren O. Hulmer

seal

Notary Public residing at
Twin Falls, Idaho 83301

My commission expires:
Life

Identification No. 45-7070
Application No. _____

STATE OF IDAHO
DEPARTMENT OF WATER ADMINISTRATION
APPLICATION FOR PERMIT

To Appropriate the Public Waters of the State of Idaho
(TYPE OR PRINT IN INK)

1. Name of applicant Matthews Brothers
post office address Oakley, Idaho 83346
2. Source of water supply Willow Creek (8 pts.) which is a tributary of _____
3. a. Location of point of diversion is NW $\frac{1}{4}$ of NW $\frac{1}{4}$ of Section 26 Township 12S
Range 23E B.M. Cassia County; additional points of diversion if any: _____
SE $\frac{1}{4}$ SE $\frac{1}{4}$ (8 pts), Sec. 26; SE $\frac{1}{4}$ SE $\frac{1}{4}$ (8 pts.), Sec. 22; NW $\frac{1}{4}$ NW $\frac{1}{4}$ (8 pts.), Sec. 36;
SW $\frac{1}{4}$ NW $\frac{1}{4}$ (8 pts), SE $\frac{1}{4}$ NW $\frac{1}{4}$ (8 pts), Sec. 36, all in same Twp. and Rge.
b. If water is not consumed, it will be discharged into _____ at a point in _____ $\frac{1}{4}$
of _____ $\frac{1}{4}$ of Section _____ Township _____ Range _____ B.M. _____
4. Water will be used for the following purposes:
Amount 1.0 for assetic purpose from Jan. 1 to Dec. 31 (both dates inclusive)
EBM (cfs or acre-feet per annum)
Amount 1.0 for Fish Prop purpose from 1-1 to 12-31 (both dates inclusive) EBM
(cfs or acre-feet per annum)
Amount _____ for _____ purpose from _____ to _____ (both dates inclusive)
(cfs or acre-feet per annum)
5. Total quantity to be appropriated:
EBM
a. 2.0 cubic feet per second and/or
b. _____ acre feet per annum.
6. Proposed diverting works:
a. Description of ditches, flumes, pumps, headgates, etc. Each 40-acre tract will be divided
into 8 equal lots. Each lot will have a small pond. Each pond will have a
separate diversion from Willow Creek.
b. Height of storage dam _____ feet, active reservoir capacity _____ acre feet; total reservoir
capacity _____ acre feet, materials used in storage dam: _____
Period of year during which storage will occur _____ to _____ inclusive.
(Mo. Day) (Mo. Day)
c. Proposed well diameter is _____ inches; proposed depth of well is _____ feet.
7. a. Time required for the completion of the works and application of the water to the proposed beneficial use
is 5 years.
b. Estimated construction cost is \$ _____.
8. Description of proposed uses: same as item 3a
a. If water is **not** for irrigation:
(1) Give the place of use of water: _____ $\frac{1}{4}$ of _____ $\frac{1}{4}$ of Section _____ Township _____
Range _____ B.M. _____
(2) Amount of power to be generated: _____ hp under _____ feet of head.
(3) List number of each kind of livestock to be watered _____

(4) Name of municipality to be served _____, or number of families to be
supplied with domestic water _____.
(5) If water is to be used for other purposes describe: _____

45-7070 -
Withdrawn
12-80
by Granddug

b. If water is for irrigation, indicate acreage in each subdivision in the tabulation below:

[illegible]

Total number of acres to be irrigated_____

c. Describe any other water rights used for the same purposes as described above. _____

9. a. Who owns the property at the point of diversion applicant
- b. Who owns the land to be irrigated or place of use applicant
- c. If the property is owned by a person other than the applicant, describe the arrangement enabling the applicant to make this filing _____

10. Remarks This will be strictly for a nonconsumptive use.

11. Map of proposed project: show clearly the proposed point of diversion, place of use, section number, township and range number.

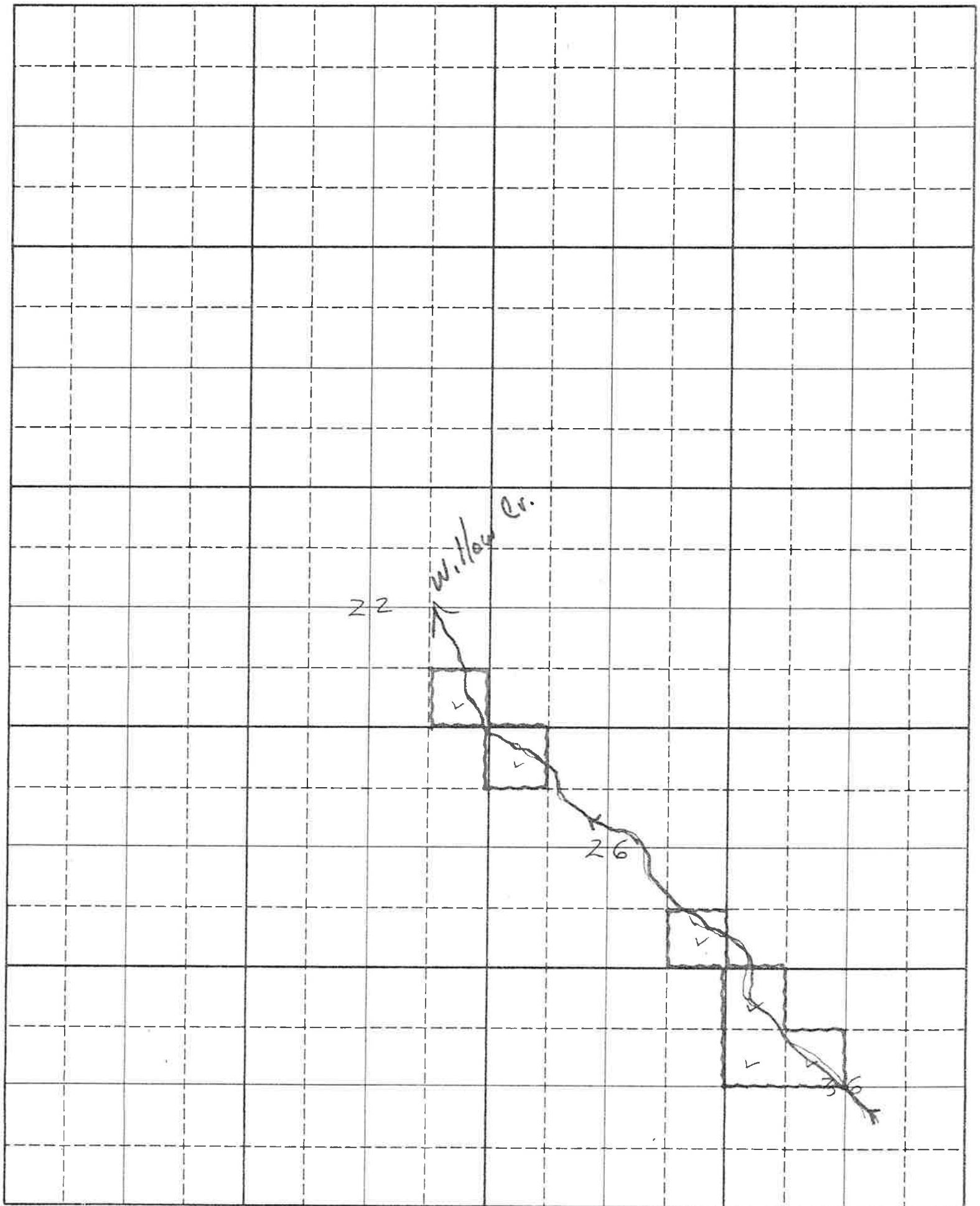

Scale: 2 inches equal 1 mile

BE IT KNOWN that the undersigned hereby makes application for permit to appropriate the public waters of the State of Idaho as herein set forth.

Amos B. Matthews - Pres.
(Applicant)

Received by ef Date 10-23-70 Time 5:00 pm
Preliminary check by Dec Fee \$ 25⁰⁰
Receipted by ef Date 10-26-70
Publication prepared by dg Date 11-10-70
Published in South Idaho Press
Publication dates 11-19 + 11-26, 1970
Publication approved de Date 12-2-70
Priority reduced to _____ Reason _____

Protests filed by: Jane Craig, Dean Kyle,
Robert Monaghan, James Poulton,
and John Kyle
Copies of protests forwarded by K.H.
Hearing held by _____ Date _____
Recommended for approval denial by _____

ACTION OF THE DIRECTOR, DEPARTMENT OF WATER ADMINISTRATION

This is to certify that I have examined Application for Permit to appropriate the public waters of the State of Idaho No. _____, and said application is hereby _____.

1. Approval of said application is subject to the following limitations and conditions:

- a. SUBJECT TO ALL PRIOR WATER RIGHTS.
- b. Proof of construction of works and application of water to beneficial use shall be submitted on or before _____, 19____.
- c. Other: _____

2. Denial of said application is for the following reasons: _____

Witness my hand this _____ day of _____, 19____.

Director