



State of Idaho

DEPARTMENT OF WATER RESOURCES

Northern Region, 7600 Mineral Drive, Suite 100, Coeur d'Alene, Idaho 83815

Phone: (208) 762-2800 FAX: (208) 762-2819 www.idwr.idaho.gov

C.L. "BUTCH" OTTER
Governor

GARY SPACKMAN
Director

June 3, 2014

NORTH LATAH COUNTY HIGHWAY DIST
1132 WHITE AVE
MOSCOW ID 83843

RE: Temporary Permit No. TP-83-15 & TP-86-48

Dear Applicant(s):

Your application for Temporary approval of Water Appropriation has been granted and assigned number TP-83-15 & TP-86-48.

Please be advised that THE PERMIT IS SUBJECT TO THE EFFECTIVE DATES AND CONDITIONS STATED ON PAGE TWO OF THE APPLICATION.

The Idaho Department of Fish & Game (IDFG) now requires a Special Use Permit if their property is to be used for a point of diversion.

To contact IDFG in Coeur d'Alene, call 208-769-1414 and in Lewiston, call 208-799-5010.

If you have any questions, or if this office can be of further assistance, please contact us.

Sincerely,

A handwritten signature in blue ink that reads "Keith E. Franklin". The signature is written in a cursive, flowing style.

Keith E. Franklin
Program Manager

Enclosure Copy of TP-83-15 & TP-86-48

RECEIVED

B450 86

Form 202A 04/12 MAY 23 2014

ID No. TP-86-48

IDWR / NORTH

STATE OF IDAHO
DEPARTMENT OF WATER RESOURCES

APPLICATION FOR TEMPORARY APPROVAL OF WATER APPROPRIATION

(For a use not intended to become an established water right, not to exceed a total diverted volume of five (5) acre-feet, and not to exceed one (1) year duration in accordance with Section 42-202A, Idaho Code.)

Name of applicant: North Latah County Highway District Phone: (208)882-7490Address: 1132 White Ave, Moscow, ID 83843 Email: nlchd@nlchd.com1. Source of water: Various (see maps) tributary to Potlatch River

2. Location of point(s) of diversion:

TWP	RGE	SEC	GOVT LOT	¼	¼	¼	County	Source	Local name or tag #
40N	3W	30		SW	NW		Latah	Spring Valley Reservoir	
40N	4W	36		NW	NE		Latah	Big Meadow Creek	

3. Location of place of use:

TWP	RGE	SEC	NE				NW				SW				SE				Totals
			NE	NW	SW	SE	NE	NW	SW	SE	NE	NW	SW	SE	NE	NW	SW	SE	

4. Describe proposed use of water Water to be used in Dust Abatement and Road Stabilization operations throughout the North Latah County Highway District

5. Amount of water:

Maximum rate of diversion _____ cfs or 150 gpm.Maximum daily volume 0.1 AF; total volume 2.0 AF.6. Duration of diversion: from June 1 to October 1
Day-month Day-month7. Describe proposed diverting works: trash pump8. a. Who owns the property at the requested point of diversion? State of Idaho/Public right-of-wayb. Who owns the land to be irrigated or place of use? public right-of-wayc. If the property is owned by a person other than the applicant, describe the arrangement allowing access to the water:
access near dam headworks, road access near bridges, culverts

9. Additional remarks: _____

I hereby acknowledge that I assume all risk if the diversion and use of the water under this approval injures other water rights. I certify this is a temporary use and that I am not seeking a continuing right to use water.

Signature of applicant

05/21/2014

Date

Received by [Signature] Date 4/30 Time _____\$50.00 fee received by [Signature] # 2030410 Date _____

Watermaster Comments received? _____ Date _____

ACTION OF THE DIRECTOR, DEPARTMENT OF WATER RESOURCES

This is to certify that the department has examined this application for temporary approval to use water under the provisions of Section 42-202A, Idaho Code, and has determined that:

- ☐ A. The application for temporary approval should be denied.
- ☒ B. The application for temporary approval should be approved, since
1. The temporary approval can be properly administered.
 2. Other water sources are not readily available.
 3. The approval is in the public interest.
 4. The approval will not injure known public values associated with the water source or any known water rights.

This application is therefore hereby:

- ☐ A. DENIED
- ☒ B. APPROVED, subject to the following conditions:
1. Diversion and use of water under this approval is subject to all valid existing water rights.
 2. The applicant assumes all risk the use of the water under this approval may injure other water rights.
 3. This approval authorizes a maximum diversion of 2 AF and a maximum rate of diversion of 0.33 cfs.
 4. This approval does not grant a right-of-way across the land of another, does not create a continuing right to use the water and may not be used in connection with a use which requires a continuing water supply.
 5. The department may cancel this approval at any time if the department identifies injury to other water rights.
 6. This approval does not create a continuing right to use water.
 7. The holder of this temporary permit shall not divert at a rate or in a manner that will significantly reduce the flow in the water source or otherwise adversely affect fish, wildlife or other public values.
 8. Water intakes should be screened to prevent entrainment or impingement of fish or other aquatic life. The maximum screen mesh size should be 0.25 inches; approach velocities should not exceed 0.5 ft/second.
 9. The Idaho Department of Fish & Game (IDFG) now requires a Special Use Permit if their property is to be used for a point of diversion. IDFG contact in Coeur d'Alene ~ 208-769-1414, and in Lewiston ~ 208-799-5010.
 10. This approval expires on 10/1, 2014.

Signed this 3 day of June, 2014.

Manager, Northern Region
For the Director

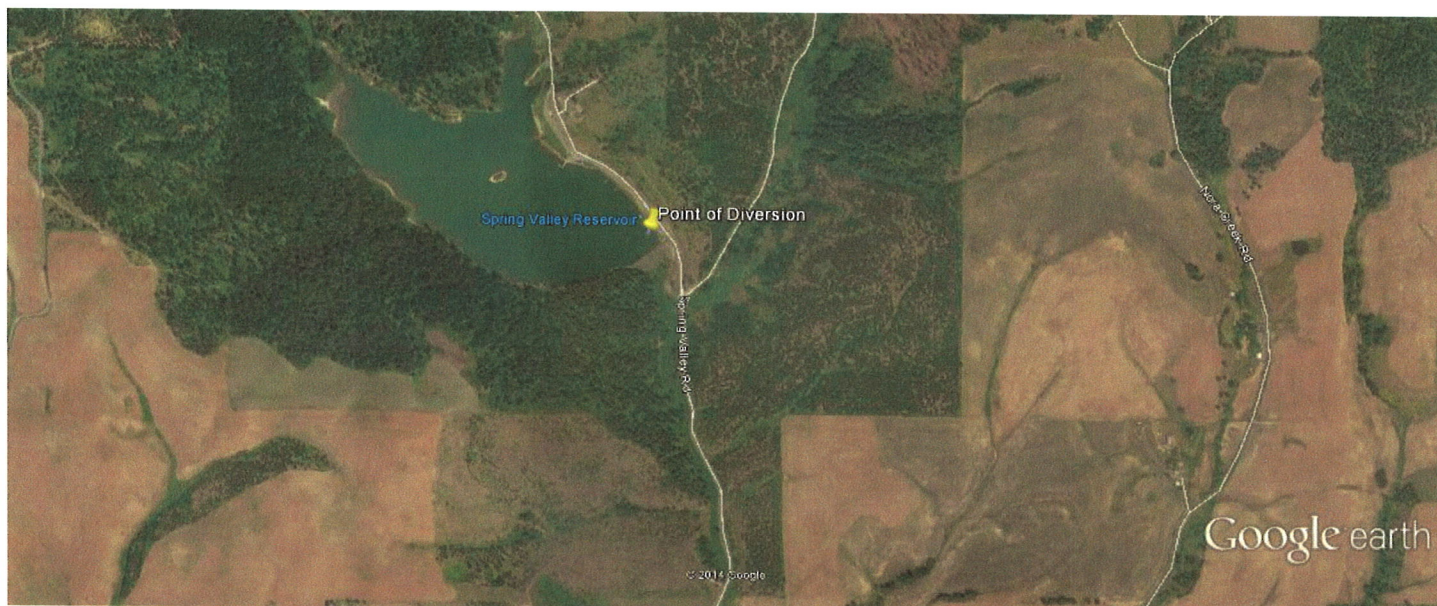

Point of Diversion

T40N R3W SEC 30



740 N R4W SEL 36



State of Idaho

DEPARTMENT OF WATER RESOURCES

Northern Region, 7600 N. Mineral Drive, Suite 100 • Coeur d'Alene, Idaho 83815

Phone: (208) 762-2800 • Fax: (208) 762-2819 • Web Site: www.idwr.idaho.gov

C. L. "BUTCH" OTTER
Governor

GARY SPACKMAN
Interim Director

May 23, 2014

JOHN CARDWELL
IDAHO DEPARTMENT OF ENVIRONMENTAL QUALITY
1118 F ST.
LEWISTON, ID 83501

Re: Application For a Temporary Approval of a Water Appropriation

Dear John:

The Department of Water Resources is seeking comment and/or recommendation from your agency, regarding three applications to temporarily appropriate a total of 6.0 acre-feet of water from Big Bear Creek, Spring Valley Reservoir, Big Meadow Creek and the Potlatch River by the North Latah County Highway District. Essentially these are renewals of applications that have been issued in past years. Copies of the applications are attached for your reference.

Would you please submit your comments no later than May 30, 2014? If we do not hear from you by that date, we will assume that no comment from you, means you have no objection to, concerns about, or conditions pertaining to the issuance of this permit.

You may send comments by regular mail to the address above, by FAX to 762-2819 or by e-mail to keith.franklin@idwr.idaho.gov.

If you have any questions, don't hesitate to contact me at this office.

Thank you.

Sincerely,

A handwritten signature in blue ink that reads "Keith". The signature is written in a cursive, flowing style.

Keith E. Franklin
Program Manager, Northern Region

Encl/kf



State of Idaho

DEPARTMENT OF WATER RESOURCES

Northern Region, 7600 N. Mineral Drive, Suite 100 • Coeur d'Alene, Idaho 83815

Phone: (208) 762-2800 • Fax: (208) 762-2819 • Web Site: www.idwr.idaho.gov

C. L. "BUTCH" OTTER
Governor

GARY SPACKMAN
Interim Director

May 23, 2014

RAY HENNEKEY
IDAHO DEPARTMENT OF FISH & GAME
3316 16TH ST.
LEWISTON, ID 83501

Re: Application For a Temporary Approval of a Water Appropriation

Dear RAY:

The Department of Water Resources is seeking comment and/or recommendation from your agency, regarding three applications to temporarily appropriate a total of 6.0 acre-feet of water from Big Bear Creek, Spring Valley Reservoir, Big Meadow Creek and the Potlatch River by the North Latah County Highway District. Essentially these are renewals of applications that have been issued in past years. Copies of the applications are attached for your reference.

Would you please submit your comments no later than May 30, 2014? If we do not hear from you by that date, we will assume that no comment from you, means you have no objection to, concerns about, or conditions pertaining to the issuance of this permit.

You may send comments by regular mail to the address above, by FAX to 762-2819 or by e-mail to keith.franklin@idwr.idaho.gov.

If you have any questions, don't hesitate to contact me at this office.

Thank you.

Sincerely,

A handwritten signature in blue ink that reads "Keith". The signature is written in a cursive, flowing style.

Keith E. Franklin
Program Manager, Northern Region

Encl/kf

Franklin, Keith

From: Franklin, Keith
Sent: Friday, May 23, 2014 3:43 PM
To: 'John.Cardwell@deq.idaho.gov'
Subject: Applications for Temporary Water Appropriations
Attachments: DOC006.pdf

John,
Attached please find three applications to temporarily appropriate water for road construction purposes by the North Latah County Highway District for your review and comment. If you have any questions, don't hesitate to give me a call.
Thanks.
Keith.

Franklin, Keith

From: Franklin, Keith
Sent: Friday, May 23, 2014 3:46 PM
To: 'Hennekey, Ray'
Subject: Temporary Water Appropriations
Attachments: DOC007.pdf

Ray,
Attached please find three applications to temporarily appropriate water for road construction purposes by the North Latah Highway District for your review and comment. If you have any questions, don't hesitate to give me a call.
Thanks.
Keith.