

STATE OF IDAHO
DEPARTMENT OF WATER RESOURCES

WATER SUPPLY BANK RENTAL AGREEMENT No. 426

This is to certify that:

TERRY C CAROTHERS
PO BOX 331
GRAND VIEW, ID 83624

filed an application to rent water from the Water Supply Bank ("Bank"). The Idaho Water Resource Board ("Board"), being authorized to operate a Bank and to contract by and through the Director of the Idaho Department of Water Resources ("Director, Department") for rental of water from the Bank, agrees to rent water as follows:

Summary of Water Rights or Portions Rented from the Bank

Water Right No.	Priority Date	Source	Diversion Rate (CFS)	Diversion Volume (AF)	Acres (AC)	Rate Per Acre (CFS/AC)	Volume Per Acre (AF/AC)
2-10471	2/25/1963	SNAKE RIVER	0.60	120	30	0.02	4.0
Combined Rental Totals			0.60	120	30	0.02	4.0

Term of Rental: This rental agreement shall take effect when all parties have signed it and shall continue in effect until December 31, 2023. Use of rental water shall be authorized as of either the date this rental agreement takes effect or the first day of the rental season of use, in 2020, whichever occurs last.

Annual Rental Fee:

2020 - 2022: \$2,400.00 annually
2023: \$2,760.00 annually

The full fee for the rental of the above-described right(s) is \$2,400.00 per year for years 2020 - 2022 and \$2,760.00 for 2023. The rental fee includes an administrative fee of \$240.00 per year for years 2020 - 2022 and \$276.00 for 2023.

An annual payment shall be received by the Department on or before December 31 each year preceding the use of the rented water rights. The agreement will be void if payment is not received by the due date in a given year. Rental fees are non-refundable. To voluntarily terminate the agreement early, notify the Department in writing prior to the rental fee due date.

Detailed water right conditions are attached.

STATE OF IDAHO
DEPARTMENT OF WATER RESOURCES

WATER SUPPLY BANK RENTAL AGREEMENT No. 426

RECEIVED

JUN 22 2020

DEPARTMENT OF
WATER RESOURCES

The undersigned renter agrees to use the water rented under this agreement in accordance with the Water Supply Bank rules and in compliance with the limitations and conditions of use described in this agreement:

Signature of Renter

6-18-20
Date

Terry C Carothers
Printed Name

 TC
~~Renter~~ Owner
Title

*Title required if signing on behalf of a company or organization or with power of attorney

Having determined that this agreement satisfied the provisions of Idaho Code § 42-1763 and IDAPA 37.02.03.030 (Water Supply Bank Rule 30), for the rental and use of water under the terms and condition herein provided, and none other, I hereby execute this Rental Agreement on behalf of the Idaho Water Resource Board.

By 
BRIAN PATTON, Acting Administrator
Idaho Water Resource Board

Date 07/17/20

Rental approved by IDWR 

Date 07/17/20

STATE OF IDAHO
DEPARTMENT OF WATER RESOURCES

WATER SUPPLY BANK RENTAL AGREEMENT No. 426

WATER USE DETAILS

LOCATION OF POINT(S) OF DIVERSION

GROUND WATER NWSW Sec. 34, Twp 05S, Rge 04E, OWYHEE County

BENEFICIAL USE
IRRIGATION

DIVERSION RATE
0.60 CFS

VOLUME
120 AF

SEASON OF USE

From To
4/1 10/31

RENTERS PLACE OF USE: IRRIGATION

Twp	Rng	Sec	NE				NW				SW				SE				Totals
			NE	NW	SW	SE	NE	NW	SW	SE	NE	NW	SW	SE	NE	NW	SW	SE	
05S	03E	23										18		12					30

Total Acres: 30

RENTAL AGREEMENT CONDITIONS OF ACCEPTANCE

1. The use of water under this agreement shall be subject to the provisions of Idaho Code § 42-1766.
2. Rental of the specified right from the bank does not, in itself, confirm the validity of the right or any elements of the water right, or improve the status of the right including the notion of resumption of use. It does not preclude the opportunity for review of the validity of this water right in any other department application process.
3. Use of water under this agreement does not constitute a dedication of the water to renter's place of use, and upon expiration of this agreement, the points of diversion and place of use of the water shall revert to those authorized under the water right and/or again be available to rent from the bank.
4. Use of water under this agreement shall not prejudice any action of the Department in its consideration of an application for transfer or permit filed by the applicant for this same use.
5. Renter agrees to comply with all applicable state and federal laws while using water under this agreement.
6. Renter agrees to hold the Board, the Director and the state of Idaho harmless from all liability on account of negligent acts of the renter while using water.
7. Renter acknowledges and agrees that the Director may terminate authorization for the use of a water right based on a water right's priority date.
8. Failure of the renter to comply with the conditions of this agreement is cause for the Director to rescind approval of the rental agreement.
9. This right when combined with all other rights shall provide no more than 0.02 cfs per acre nor more than 4.5 afa per acre at the field headgate for irrigation of the place of use.
10. The period of use for the irrigation described in this approval may be extended to a beginning date of 3/1 and an ending date of 11/15 provided that beneficial use of the water can be shown and other elements of the right are not exceeded. The use of water before 4/1 and after 10/31 is subordinate to all water rights having no subordinated early or late irrigation use and a priority date earlier than 4/8/2008.

STATE OF IDAHO
DEPARTMENT OF WATER RESOURCES

WATER SUPPLY BANK RENTAL AGREEMENT No. 426





11. Use of water under this right may be regulated by a watermaster with responsibility for the distribution of water among appropriators within a water district. At the time of this approval, this water right is within State Water District No. 02.
12. Prior to diversion of water under this right, the right holder shall install and maintain a measuring device and lockable controlling works of a type acceptable to the Department as part of the diverting works.
13. Pursuant to Idaho Code § 42-1412(6), the water rights rented under this agreement are subject to such general provisions necessary for the definition of the rights or for the efficient administration of water rights as determined by the Snake River Basin Adjudication court in the final unified decree entered 08/26/2014.
14. This right does not grant any right-of-way or easement across the land of another.

Idaho Water Resource Board
Attachment to Water Supply Bank Rental Agreement No. 426

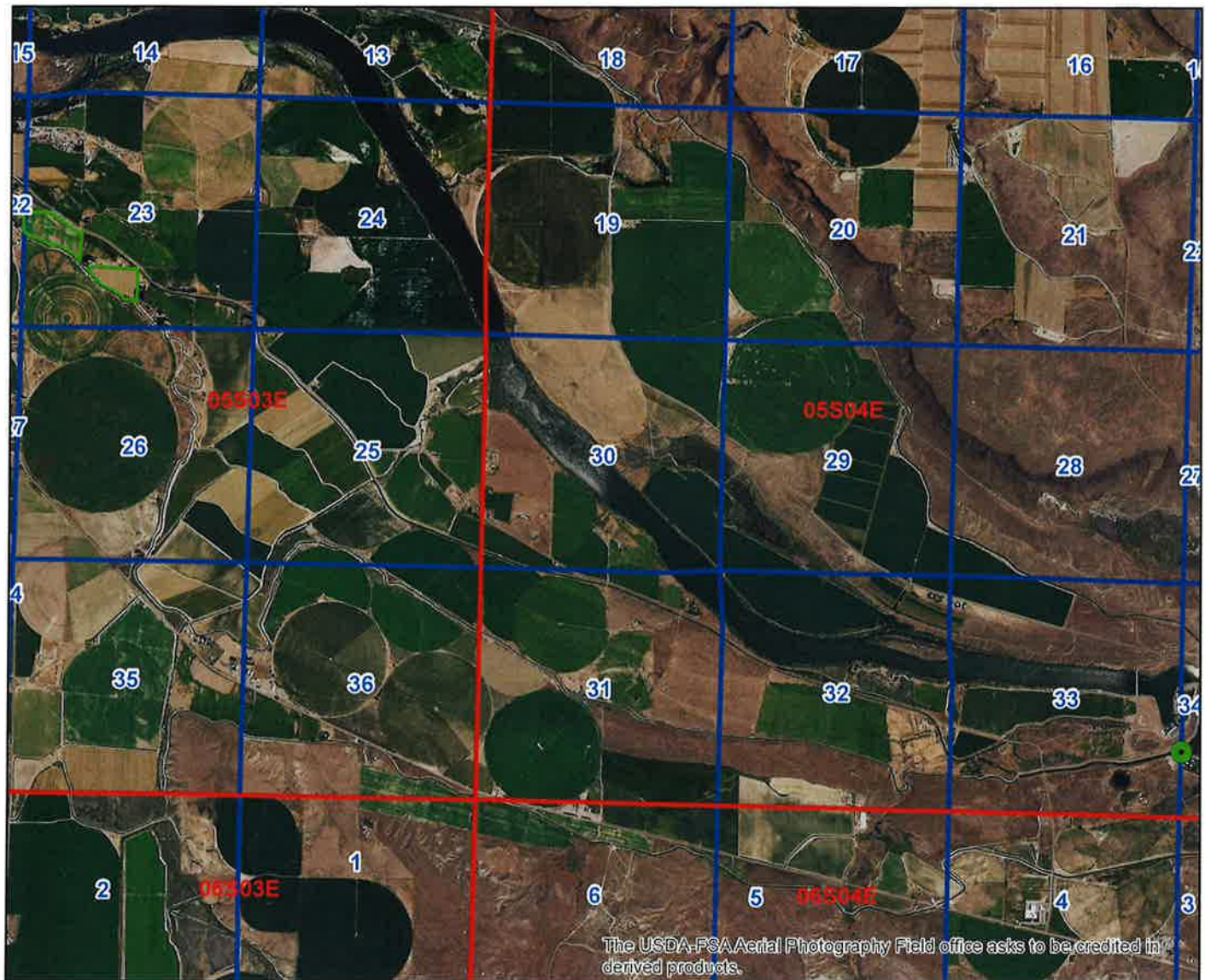
Effective until December 31, 2023

This map depicts the **rental place of use** pursuant to the rental agreement and is attached to the agreement solely for illustrative purposes.



-  Authorized Rental Point of Diversion
-  Authorized Rental Place of Use
-  Township/Range
-  Sections

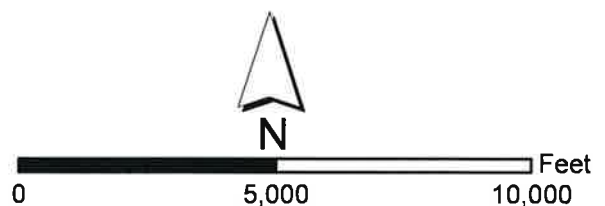

STATE OF IDAHO
WATER RESOURCE BOARDAPPLICATION TO RENT WATER
FROM THE BOARD'S WATER SUPPLY BANK

RECEIVED

JAN 28 2020

DEPARTMENT OF
WATER RESOURCES

Applicant Name: Terry Carothers

Is this application being submitted with a lease application as a lease/rental package?

Yes ☐ No ☒

If yes, specify companion water rights in Section 4

This application must be completed according to the minimum requirement checklist below. This checklist is part of the rental application and must be included with the rental application. **Applications that do not meet the minimum requirements will not be placed in the processing queue and may be returned until all minimum requirements have been met.**

Rental applications should be submitted well in advance of the desired start date for the use of rental water. Rental applications may be processed as early as November 1 of the year prior to the intended use of rental water. Any rental application received on or before November 1 for use in the next year will be assigned a received date of November 1. Rental applications submitted more than one year in advance of the proposed start date for the use of rental water will not be accepted and will be returned to applicants. Rental applications may be returned to applicants if the desired start date for the use of rental water cannot be accommodated by the Water Supply Bank. Rental requests will not be accepted once the rental season of use period has concluded.

One rental application per beneficial use of water. For multiple beneficial uses of water, separate rental requests should be submitted for each unique beneficial use of water. One rental application can be submitted if you propose to rent water from multiple sources.

For additional instructions on completing a rental application, visit the Bank's website at http://idwr.idaho.gov/water_supply_bank.

MINIMUM REQUIREMENT CHECKLIST

Check All Items as Either Attached (Yes) or Not Applicable (N/A)

Yes

- ☒ Completed *Application to Rent Water from the Board's Water Supply Bank*
- ☒ Confirmation that this form has been printed single sided, per requirement of the Water Supply Bank

Attachment N/A Yes

- | | | |
|----|--|--|
| 2 | <input checked="" type="checkbox"/> | A map showing the proposed point(s) of diversion, place(s) of use, and water diversion and distribution systems proposed to be used with your rental request |
| 3A | <input type="checkbox"/> <input checked="" type="checkbox"/> | Detailed information on a proposed use of rental water |
| 3F | <input type="checkbox"/> <input checked="" type="checkbox"/> | Authorization from the owner/operator of the rental point(s) of diversion |
| 3H | <input type="checkbox"/> <input checked="" type="checkbox"/> | Water modeling to account for the impacts of the rental request |
| 3J | <input type="checkbox"/> <input checked="" type="checkbox"/> | Documents justifying a rate of flow greater than 0.02 cfs/acre |
| 3K | <input type="checkbox"/> <input checked="" type="checkbox"/> | Authorization from the owner/operator of the property at the proposed rental place(s) of use |
| 4B | <input type="checkbox"/> <input checked="" type="checkbox"/> | Explanation of how the rental water will sufficiently accomplish your rental purposes |
| 4C | <input type="checkbox"/> <input checked="" type="checkbox"/> | Explanation of consumptive use amounts for water rights experiencing a change in nature of use |

Department Use Only – Proposed Water Right(s)

**STATE OF IDAHO
WATER RESOURCE BOARD**

Application to Rent Water (Continued)

1. CONTACT INFORMATION

A. Applicant Terry C Carothers
 Mailing Address Po Box 331 Grand View Id 83627
Street City State Zip Code
 Email Address TerryC@agri-lines.com Phone Number 208-880-7609

B. Is this application being completed by an authorized representative on behalf of the applicant? Yes ☐ No ☒
 If yes, representatives (includes company employees if the applicant is a corporation, as well as legal counsel or consultants) should provide their information below if they desire to be included on correspondence with the rental applicant.

Representative _____ Professional Title _____
 Organization _____ Relationship to Applicant _____
 Mailing Address _____
 Email Address _____ Phone Number _____

2. MAP

Create a map of the proposed point(s) of diversion, place(s) of use and water diversion, delivery and distribution systems. Make sure the rental place of use is outlined and annotated with legal land descriptions (Township, Range, Section and Quarter-Quarters) or with GPS coordinates. For irrigation purposes, mark the number of acres you desire to irrigate. Attach the map to this application and label it **Attachment 2**.

3. DESCRIPTION OF PROPOSED USE FOR RENTAL WATER

A. Describe why you desire to rent water and provide a detailed description of your proposed use. If the proposed use is not for irrigation, describe in detail how you determined the amount of rental water required. If the space below is insufficient, attach additional sheets as required and label them **Attachment 3A**:

Irrigation

B. Enter the desired and/or minimum rates of flow, volume, or irrigable acres requested for your rental purposes:

Desired Rate (Cubic Feet/Second)	Desired Volume (Acre-Foot)	Minimum Rate* (Cubic Feet/Second)	Minimum Volume* (Acre-Foot)	Desired Acres (if applicable)
<u>0.6</u> CFS	AF	<u>0.6</u> CFS	AF	<u>30</u> AC

* Sometimes water rights provide an exceptionally low rate per acre and/or low volume per acre. This section is meant to establish an acceptable range of water sufficient for your proposed water use. Please see question 4B and complete if necessary.

C. This section must be completed in full. Enter the proposed start date and latest possible start date for using rental water as well as the number of years you would like to rent water. The latest possible start is the latest possible date by which you would be willing to pay for a rental and be able to benefit from utilizing rental water.

Desired Start Date (month/day/year)	Latest Possible Start Date (month/day/year)	*Mark Desired Rental Duration (Calendar Years)					**Applicant's preference if rental application cannot be processed prior to the latest possible start?	
<u>Mar 1</u>	<u>April 10</u>	<input type="checkbox"/> 1	<input type="checkbox"/> 2	<input type="checkbox"/> 3	<input checked="" type="checkbox"/> 4	<input type="checkbox"/> 5	<input checked="" type="checkbox"/> Process application as soon as possible	<input type="checkbox"/> Return application to applicant

* The number of years permissible for a rental is subject to the lease contract duration for the water right(s) being rented.

** Per Idaho Code 42-201, it is unlawful to divert or use water without a valid water right. Water Supply Bank rental applicants are not authorized to utilize rental water prior to the execution of an approved rental agreement. Rental requests may be returned to applicants if no water is available from the Bank to fulfill a rental request.

STATE OF IDAHO
WATER RESOURCE BOARD

Application to Rent Water (Continued)

- D. Describe your water distribution system and how rental water will be delivered from the point(s) of diversion (POD) to the proposed place of use (POU):

From CJ Strike Through Grand View meadow
Irrigation then sprinkled onto ground

- E. Describe the physical type (pump, headgate, etc.) and location of the POD from which rental water is proposed to be diverted:

POD Description	Water Source	Other Water Rights Diverted from this POD
<u>Pump</u>	<u>Snake River</u>	<u>N/A</u>

If the POD(s) above are located where water is turned into a canal, lateral or ditch, or if they are located on your property but are serviced by water that is delivered via a canal, lateral or ditch, your rental request must include documented authorization from all relevant canal companies, irrigation districts and/or water delivery entities, confirming that they consent to your diversion of water from their system.

- F. Has documented consent from all relevant water delivery entities been obtained? Yes ☒ N/A ☐
If yes, include documented consent as **Attachment 3F**.

- G. Do any POD(s) identified in Question 3E divert from a water source that may require water modeling? Yes ☐ No ☒
Refer to the Water Modeling Requirements Information Sheet to determine if a rental POD may require water modeling.

- H. Has water modeling been provided with your rental request? Yes ☐ N/A ☒
If yes, label modeling Attachment 3 H.
Rental applications that require modeling will be returned if modeling is not provided.

- I. Specify the desired beneficial use of water and the requested season of use or number of acres required:

☒ Irrigation 30 (number of acres) Duration: Subject to IDWR standard seasons of use
☐ Commercial from: _____ (mm/dd) to: _____ (mm/dd)
☐ Stockwater from: _____ (mm/dd) to: _____ (mm/dd)
☐ Industrial from: _____ (mm/dd) to: _____ (mm/dd)
☐ Other: _____ from: _____ (mm/dd) to: _____ (mm/dd)

- J. For irrigation uses, do you propose to divert water at a rate greater than 0.02 cfs/acre? N/A ☐ Yes ☐ No ☒
If yes, justify the rate of flow and attach any supporting documents as **Attachment 3J**. Justification may include information on soil composition, conveyance losses, crop type, irrigation systems, public access areas, etc. A rate of 0.03 cfs/acre is permissible for irrigation of 5 acres or less.

- K. Do you own the land at the proposed rental place of use (POU)? Yes ☒ No ☐
If no, attach documentation from the POU owner/operator confirming your authorization to use the POU and label it **Attachment 3K**.

- L. List all other water rights and sources of water at the rental place of use for the same purpose, including privately owned water rights and water received from a municipal supplier, an irrigation district, a canal company or any other water delivery entity. Explain why additional water is required:

STATE OF IDAHO
WATER RESOURCE BOARD

Application to Rent Water (Continued)

4. RENTAL REQUESTS FOR SPECIFIC WATER RIGHTS

A. Are you requesting to rent specific water rights?

Yes ☒ No ☐

If yes, specify below the elements of the water rights you are requesting to rent. If no, continue to Question 4B.

Important Information: Diversion rates and volumes sought for rent must be proportionate to the per acre diversion rates and per acre volume limits of the water right under lease contract to the Water Supply Bank. Prior to completing this section, applicants should review all water right lease contracts and any active rental agreements to determine which elements of a water right are available to satisfy a rental request. Lease and rental documents are searchable via [IDWR's website](#).

Water rights identified below must either already be leased to the Bank or a lease proposal should accompany this rental request. **Rental requests for water rights not yet leased to the Bank will be returned if companion lease applications are not provided with the rental request.** For leased rights featuring combined limits, rentals must be consistent with combined diversion rate, volume or acre limits. Combined limits should be listed on a row below water right numbers.

Water Right Elements Leased to Water Supply Bank					Leased totals, minus water right elements involved in active rental agreements, equals water right elements available for rent	Water Supply Bank Rental Request		
Water Right Number (leave blank if sub-total of combined limits)	Nature of Use	Diversion Rate (CFS)	Volume (AF)	Acres (AC)		Diversion Rate (CFS)	Volume (AF)	Acres (AC)
2-10471	Irrigation			5		0.6		30
Applicants must ensure the requested rate per acre and volume per acre do not exceed the rate per acre and volume per acre limits of water rights leased to the Water Supply Bank					TOTAL	0.6		30
						CFS	AF	AC

**Attach multiple copies of this page if space above is insufficient to list all water rights requested to be rented on this application.*

B. If water right conditions, combined limits, or the sum of all water right elements being requested provide an unconventional duty of water (e.g., an unusually low rate per acre or volume per acre for irrigation use), explain how your proposed rental will sufficiently accomplish your intended purposes. Attach a separate page if space is insufficient and label it **Attachment 4B**:

C. Does your rental request propose to change the nature of use for any water right(s) being rented?

Yes ☐ No ☒

If yes, explain how the water right(s) will be converted to new uses. Include the historic, consumptive use amounts for the water right being rented if you have it, as well as the new consumptive use amount for your proposed beneficial use. If space below is insufficient, attach a separate page and label it **Attachment 4C**:

STATE OF IDAHO
WATER RESOURCE BOARD

Application to Rent Water (Continued)

5. ADDITIONAL INFORMATION

- A. Is this the first time that rental water is being requested for this purpose at the rental place of use? Yes ☐ No ☒
If no, list previous rental requests/agreements and explain why you have not secured a permanent water right for your needs:

- B. Have you or do you intend to submit an application for permit or transfer proposing a similar use as this rental? Yes ☒ No ☐
If yes, describe:

APPLIED FOR WATER RIGHT
IN HEARING

- C. Was this rental application submitted in response to a Notice of Violation (NOV) or a pending NOV? Yes ☐ No ☒
If yes, describe the date and location of the NOV.

- D. Additional Information

DECLARATION

I hereby assert that the information contained in this application is true to the best of my knowledge. I understand that any willful misrepresentations made in this application may result in rejection of the application or cancellation of an approval. I understand that if this rental application is approved, it will be subject to the provisions of Section 42-1766, Idaho Code and all applicable state and federal laws. I understand that the submission of a rental application provides no guarantee for approval of a rental agreement. I also understand that, per Idaho Code 42-201, it is unlawful to divert or use water without a valid water right and that I am not authorized to utilize water as proposed in this application prior to the execution of an approved rental agreement.

Signature of Applicant

Terry C Carothers
Printed Name of Applicant

1-27-2020
Date

Signature of Representative

Printed Name of Representative

Date

Mail to:

Idaho Department of Water Resources
P.O. Box 83720
Boise, ID 83720-0098

Application for Water Right

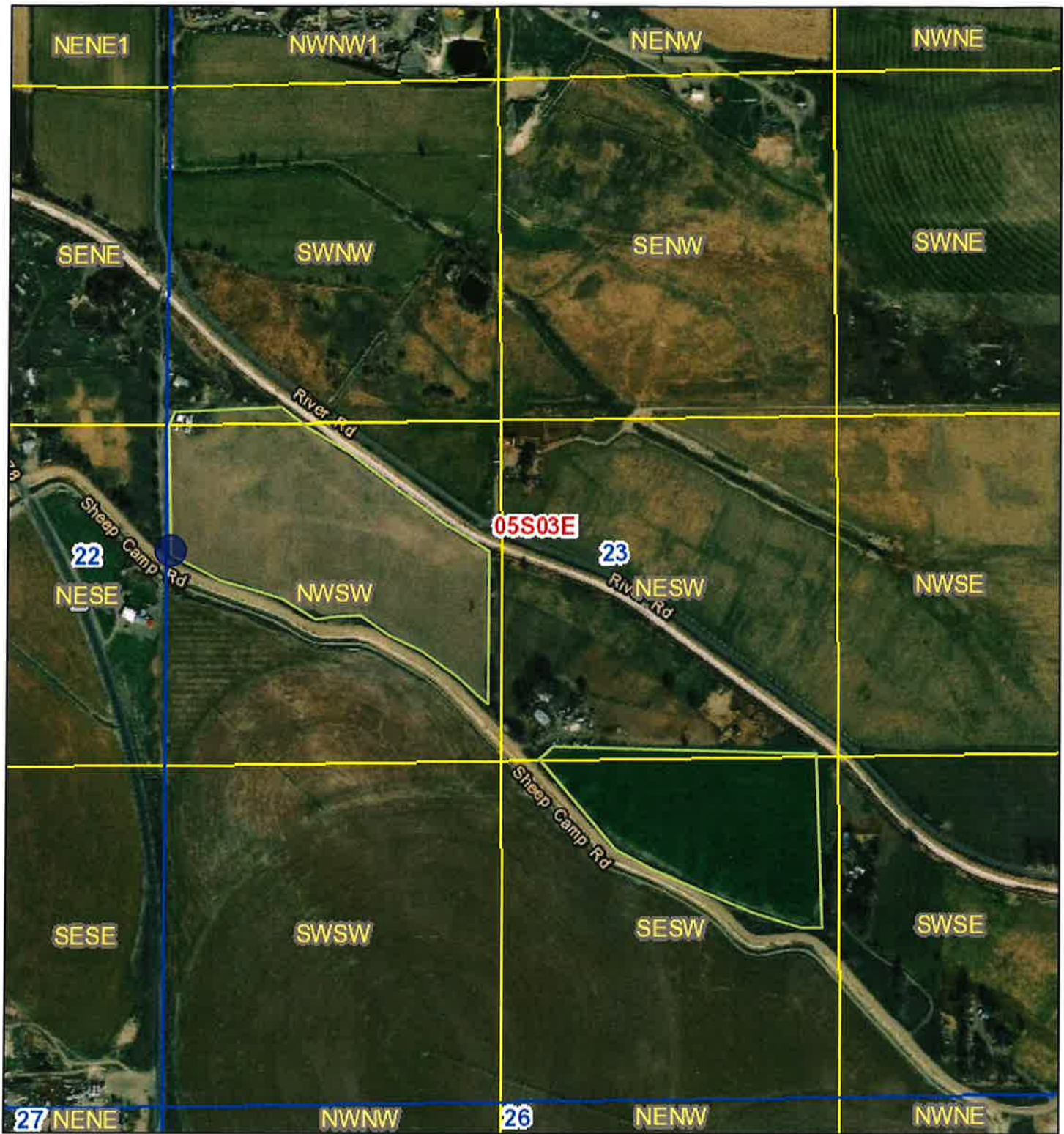

1/27/2020 10:37:25 AM

- POD Override 1
- Section
- POV Override 1
- Township/Range
- Counties
- Idaho Outline
- Quarter Quarter
- Idaho Mask

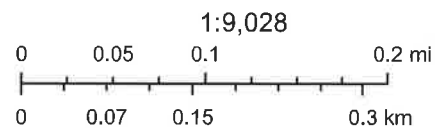

Esri, HERE, Garmin, (c) OpenStreetMap contributors, Source: Esri, DigitalGlobe, GeoEye, Earthstar Geographics, CNES/Airbus DS, USDA, USGS, AeroGRID, IGN, and the GIS User Community, Created by NRCS from 1:24,000 scale USGS topographic maps., Idaho Department of Water



State of Idaho

DEPARTMENT OF WATER RESOURCES

322 E Front Street, Suite 648 • PO Box 83720 • Boise ID 83720-0098

Phone: (208) 287-4800 • Fax: (208) 287-6700

Website: idwr.idaho.gov • Email: idwrinfo@idwr.idaho.gov

BRAD LITTLE
Governor

GARY SPACKMAN
Director

July 20, 2020

TERRY C CAROTHERS
PO BOX 331
GRANDVIEW, ID 82624

**RE: RENTAL OF WATER FROM THE WATER SUPPLY BANK
WATER RIGHT NO(S). 2-10471, AGREEMENT 426**

Dear Renter:

Please find enclosed a receipt in the amount of **\$240.00** and a copy of a fully executed Water Supply Bank Rental Agreement of 120.00 acre-feet of water for irrigation of 30.0 acres. Upon receipt of this fully executed agreement, you are authorized to divert water in compliance with the conditions of water use described in the agreement.

Pursuant to the Water Supply Bank Rules, 90% or \$2,460.00 of the rental fee will be paid to the lessor(s) and 10% or \$240.00 will be retained by the Department to offset administrative costs.

If you have any questions, please contact this office at bank@idwr.idaho.gov or (208) 287-4800.

Sincerely,

Amanda Johnson Veihl
Water Supply Bank

Enclosures: Receipt No. C108935
Rental Agreement (copy)

c: Sascha Marston – Fiscal
Nick Miller – IDWR Western Regional Office
Rob Whitney – State Water District No. 2



State of Idaho

DEPARTMENT OF WATER RESOURCES

322 E Front Street, Suite 648 • PO Box 83720 • Boise ID 83720-0098

Phone: (208) 287-4800 • Fax: (208) 287-6700

Website: idwr.idaho.gov • Email: idwrinfo@idwr.idaho.gov

BRAD LITTLE
Governor

GARY SPACKMAN
Director

June 15, 2020

TERRY C CAROTHERS
PO BOX 331
GRANDVIEW, ID 82624

**RE: APPLICATION TO RENT WATER FROM THE WATER SUPPLY BANK
WATER RIGHT NOS. 2-10471, AGREEMENT 426**

*****TIME SENSITIVE RESPONSE REQUIRED*****

Dear Applicant:

The Department of Water Resources acknowledges receipt of your application to rent water from the Water Supply Bank. **I have enclosed a Water Supply Bank Rental Agreement for your review and signature.** Upon signature and return of the original agreement, together with the rental fee described below, the Department will also sign the original agreement and return an executed copy to you. Execution of the agreement and compliance with the conditions of approval authorize diversion and use of water as provided in the agreement.

A rental fee of \$2,400.00 was calculated based on the current rental rate of \$20.00 per acre-foot times a diversion volume of 120 acre-feet.

Please send a check for \$2,400.00 made payable to the Idaho Department of Water Resources, **together with the signed rental agreement, within 14 days** so I can complete processing.

Pursuant to the Water Supply Bank Rules, 90% or \$2,460.00 of the rental fee will be paid to the lessor(s) and 10% or \$240.00 will be retained by the Department to offset administrative costs.

If you have any questions, please contact this office at bank@idwr.idaho.gov or (208) 287-4800.

Sincerely,

for Water Supply Bank

Enclosure

c: IDWR Front Desk

DEPT OF WATER RESOURCES
WATER RIGHTS SECTION
PO BOX 83720
BOISE, ID 83720-0098

UTP

FIRST CLASS



U.S. POSTAGE

ZIP 83702 \$ 00
02 4W
0000359175 JUN

RECEIVED

JUN 15 2020

DEPARTMENT OF
WATER RESOURCES

TERRY C CAROTHERS
360 RIVERIDE DR
GRANDVIEW, ID 82624

Resent to
PO Box 331

WSB Rental
2-10471

NIXIE 842 SC 1 0106/10/20

RETURN TO SENDER
NOT DELIVERABLE AS ADDRESSED
UNABLE TO FORWARD

BC: 837200098 0091N162162-01811



State of Idaho

DEPARTMENT OF WATER RESOURCES

322 E Front Street, Suite 648 • PO Box 83720 • Boise ID 83720-0098

Phone: (208) 287-4800 • Fax: (208) 287-6700

Website: idwr.idaho.gov • Email: idwrinfo@idwr.idaho.gov

COPY

BRAD LITTLE
Governor

GARY SPACKMAN
Director

June 5, 2020

TERRY C CAROTHERS
360 RIVERIDE DR
GRANDVIEW, ID 82624

RE: APPLICATION TO RENT WATER FROM THE WATER SUPPLY BANK
WATER RIGHT NOS. 2-10471, AGREEMENT 426

TIME SENSITIVE RESPONSE REQUIRED

Dear Applicant:

The Department of Water Resources acknowledges receipt of your application to rent water from the Water Supply Bank. **I have enclosed a Water Supply Bank Rental Agreement for your review and signature.** Upon signature and return of the original agreement, together with the rental fee described below, the Department will also sign the original agreement and return an executed copy to you. Execution of the agreement and compliance with the conditions of approval authorize diversion and use of water as provided in the agreement.

A rental fee of \$2,400.00 was calculated based on the current rental rate of \$20.00 per acre-foot times a diversion volume of 120 acre-feet.

Please send a check for \$2,400.00 made payable to the Idaho Department of Water Resources, **together with the signed rental agreement, within 14 days** so I can complete processing.

Pursuant to the Water Supply Bank Rules, 90% or ²¹⁶⁰~~\$2,460.00~~ of the rental fee will be paid to the lessor(s) and 10% or \$240.00 will be retained by the Department to offset administrative costs.

If you have any questions, please contact this office at bank@idwr.idaho.gov or (208) 287-4800.

Sincerely,

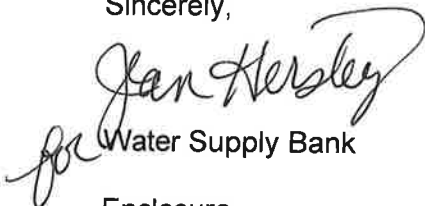
for Water Supply Bank

Enclosure

c: IDWR Front Desk

Memorandum

To: Water Right 2-10471

From: Justin Ferguson

Date: March 30, 2020

Re: Water Supply Bank Rental Application

Purpose/Narrative: An application was received from Mr. Carothers on January 28, 2020. The application was then put on hold as Mr. Carothers had applied for a permanent water right at IDWR's Western Regional office. Both the new water right and the rental application are seeking to cover the same acreage and would be delivered through the Grand View Mutual Canal.

Bank review staff were contacted to begin the review of Mr. Carothers' application as there was a possibility the permanent water right would not be approved before the irrigation season. This rental is, in effect, a backup for Mr. Carothers in case the permit is not ready prior to the irrigation season.

A previous rental was submitted by Mr. Carothers in 2018 however, the application was returned as consent was not provided by the Grand View Mutual Company to deliver the water. The same documentation was not provided in this application, Grand View Mutual Canal Company will be contacted to provide documentation.

Authority to File: Review of Owyhee County parcel data indicates Mr. Carothers is the current land owner for the place of use noted in the rental application. Upon receipt of consent of the Grand View Mutual Canal Co. to deliver the water to Mr. Carothers there will be no concerns about the application's authority to file.

The Department is aware of general concerns from the BLM over use of the Grand View Mutual Ditch, which passes through BLM land, without a right-of-way. However, Carothers submitted an application for permit for the same use and the permit was not protested by the BLM. So, we assume that they also do not have an issue with this rental agreement

Water Right Validity/Forfeiture Evaluation: The water right being requested appears valid and currently leased to the Bank. No concerns at this time.

Injury Evaluation: No injury is apparent through the rental.

Enlargement of Use: No enlargement is evident through the rental alone, the acreage will not continue to receive water related to a prior NOV issued by the Department using disallowed water rights.

Local Public Interest: Staff are unaware of any local public interests that are averse to the rental.

Beneficial Use/Conservation of Water Resources: The rental appears consistent with the conservation of water resources in Idaho.

Department/Watermaster Comments: Watermaster and IDWR Western Region comments were requested April 22, 2020

Water Supply Bank Evaluation: Bank staff recommend the approval of this application through 2023 for Mr. Carothers on the condition that it be cancelled upon the approval of Mr. Carothers' permanent water right.