

RECEIVED

Form 2024-13

FEB 05 2015

ID No.

TP-84-24  
RECEIVED

IDWR / NORTH

STATE OF IDAHO  
DEPARTMENT OF WATER RESOURCES

FEB 17 2015

## APPLICATION FOR TEMPORARY APPROVAL OF WATER APPROPRIATION

(For a use not intended to become an established water right, not to exceed a total diverted volume of five (5) acre-feet, and not to exceed one (1) year duration in accordance with Section 42-202A, Idaho Code.)

Name of applicant: Golden Bee Mining, Phillip Brumit Sr, manager/operator Phone: 912-437-2114  
 Mailing address: PO Box 2640 City: Darien  
 State Georgia ZIP 31305 Email: pc\_brumit@yahoo.com

1. Source of water: Orofino, Rosebud Trapper Creeks tributary to Clearwater River

2. Location of point(s) of diversion:

TWP	RGE	SEC	GOVT LOT	1/4	1/4	1/4	County	Source	Local name or tag #
36N	6E	3-19					Clearwater	Orofino, Trapper Creeks	
36N	6E	9					Clearwater	Rosebud	

3. Location of place of use:

TWP	RGE	SEC	NE				NW				SW				SE				Totals
			NE	NW	SW	SE	NE	NW	SW	SE	NE	NW	SW	SE	NE	NW	SW	SE	
36N	6E	3-19																	

4. Describe proposed use of water Water will be used to process placer samples obtained adjacent to Orofino, Rosebud, and Trapper Creeks. Sample pits will be dug, gravel samples obtained and then process with the used water dumping into a pit allowing infiltration. No toxic chemical chemical agents will be used to wash the gravels

5. Amount of water:

Maximum rate of diversion \_\_\_\_\_ cfs or 100 gpm.Maximum daily volume <0.06 AF; total volume <1.7 AF.6. Duration of diversion: from May 15, 2015 (day-month) to September 31, 2015 (day-month).7. Describe proposed diverting works: a pump will be utilized8. a. Who owns the property at the requested point of diversion? Lawson Land Companyb. Who owns the land to be irrigated or place of use? Lawson Land Companyc. If the property is owned by a person other than the applicant, describe the arrangement allowing access to the water:  
Golden Bee Mining has a mineral lease to prospect for gold on un-patented and private ground along the creeks

9. Additional remarks: Water will be re-circulated when possible and total volume of water used was based on 30 days at 3 hours per day of fresh/make up water. The majority of the water used will infiltrate/return through the alluvial gravels with only minor losses to evaporation. Please see attached exhibit of the proposed locations of diversion and use.

I hereby acknowledge that I assume all risk if the diversion and use of the water under this approval injures other water rights. I certify this is a temporary use and that I am not seeking a continuing right to use water.

Signature of applicant

Date

30 - Sep - 2015

Received by

Date

Time

\$50.00 fee received by

#

Date

Watermaster comments received?

Date

## ACTION OF THE DIRECTOR, DEPARTMENT OF WATER RESOURCES

This is to certify that the department has examined this application for temporary approval to use water under the provisions of Section 42-202A, Idaho Code, and has determined that:

- ☐ A. The application for temporary approval should be denied.
- ☒ B. The application for temporary approval should be approved, since
1. The temporary approval can be properly administered.
  2. Other water sources are not readily available.
  3. The approval is in the public interest.
  4. The approval will not injure known public values associated with the water source or any known water rights.

This application is therefore hereby:

- ☐ A. DENIED
- ☒ B. APPROVED, subject to the following conditions:
1. Diversion and use of water under this approval is subject to all valid existing water rights.
  2. The applicant assumes all risk the use of the water under this approval may injure other water rights.
  3. This approval authorizes a maximum diversion of 1.7 AF and a maximum rate of diversion of 0.22 cfs.
  4. This approval does not grant a right-of-way across the land of another, does not create a continuing right to use the water and may not be used in connection with a use which requires a continuing water supply.
  5. The department may cancel this approval at any time if the department identifies injury to other water rights.
  6. This approval does not create a continuing right to use water.
  7. The holder of this temporary permit shall not divert at a rate or in a manner that will significantly reduce the flow in the water source or otherwise adversely affect fish, wildlife or other public values.
  8. Water intakes should be screened to prevent entrainment or impingement of fish or other aquatic life. The maximum screen mesh size should be 0.25 inches; approach velocities should not exceed 0.5 ft/second.
  9. The Idaho Department of Fish & Game (IDFG) now requires a Special Use Permit if their property is to be used for a point of diversion. IDFG contact in Coeur d'Alene ~ 208-769-1414, and in Lewiston ~ 208-799-5010.
  10. All equipment involved with transporting water shall be treated/sterilized prior to use to avoid spread of invasive aquatic species and may require inspection. Contact the Idaho State Department of Agriculture ([www.agri.idaho.gov](http://www.agri.idaho.gov)) for specific recommendations at 208-332-8500 or by e-mail to [info@agri.idaho.gov](mailto:info@agri.idaho.gov).
  11. This approval expires on Sept. 31, 2015.

Signed this 12 day of February, 2015.

  
\_\_\_\_\_  
Manager Northern Region  
For the Director

Phillip Brumit Sr, PE  
Golden Bee Mining, LLC  
PO Box 2640  
Darien, Georgia 31305  
912-437-2114

January 30, 2015

Idaho Department of Water Resources  
Attn: Adam Frederick  
7600 Mineral Dr. Suite 100  
Coeur d' Alene, Idaho 83815  
Ph: 208-762-2805

**RECEIVED**  
**FEB - 5 2015**  
**IDWR/NORTHERN**

Dear Mr. Frederick,

Please find enclosed an updated application for a Temporary Water Appropriation for use in the Clearwater National Forest for the 2015 season. This is a renewal of temporary permit TP-84-23 approved last year. Per our conversation, please find attached the map used last year.

I look forward to your comments. If you have any questions, please do hesitate to call.

Best Regards,

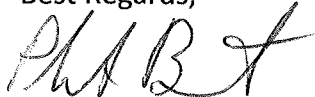
A handwritten signature in black ink, appearing to read 'Phil Brumit', written in a cursive style.

Phil Brumit, PE  
Golden Bee Mining, LLC manager/owner

**Frederick, Adam**

---

**From:** Frederick, Adam  
**Sent:** Thursday, February 05, 2015 3:19 PM  
**To:** 'ray.hennekey@idfg.idaho.gov'  
**Subject:** Temporary Water Appropriation  
**Attachments:** Golden Bee IDFG.pdf; Golden Bee Map.pdf

Ray,

Attached for your review and comment, please find an application to temporarily appropriate water from the Orofino, Rosebud, and Trapper Creeks which are tributary to the Clearwater River for mining purposes by Golden Bee Mining. If you have any questions, don't hesitate to give me a call.

Thanks,  
Adam

Adam Frederick  
Water Resource Agent  
Idaho Department of Water Resources  
Northern Regional Office  
Phone 208-762-2800

## Frederick, Adam

---

**From:** Frederick, Adam  
**Sent:** Thursday, February 05, 2015 3:22 PM  
**To:** 'john.cardwell@deq.idaho.gov'  
**Subject:** Temporary Water Appropriation  
**Attachments:** Golden Bee DEQ.pdf; Golden Bee Map.pdf

John,  
Attached for your review and comment, please find an application to temporarily appropriate water from the Orofino, Rosebud, and Trapper Creeks which are tributary to the Clearwater River for mining purposes by Golden Bee Mining. If you have any questions, don't hesitate to give me a call.

Thanks,  
Adam

Adam Frederick  
Water Resource Agent  
Idaho Department of Water Resources  
Northern Regional Office  
Phone 208-762-2800





State of Idaho

## DEPARTMENT OF WATER RESOURCES

Northern Region • 7600 N. Mineral Drive, Suite 100 • Coeur d'Alene, Idaho 83815-7763  
Phone: (208) 762-2800 • Fax: (208) 762-2819 • Website: [www.idwr.idaho.gov](http://www.idwr.idaho.gov)

C.L. "BUTCH" OTTER  
Governor

GARY SPACKMAN  
Director

February 5, 2015

RAY HENNEKEY  
IDAHO DEPARTMENT OF FISH & GAME  
3316 16<sup>TH</sup> ST  
LEWISTON ID 83501

Re: Application for a Temporary Approval of a Water Appropriation

Dear Ray:

The Department of Water Resources is seeking comment and/or recommendation from your agency, regarding an application to temporarily appropriate a total of 1.7 acre-feet of water from the Orofino, Rosebud and Trapper Creeks which are tributary to the Clearwater River, for mining purposes by Golden Bee Mining. A copy of the application is attached for your reference.

Would you please submit your comments no later than February 12, 2015? If we do not hear from you by that date, we will assume that no comment from you means you have no objection to, concerns about, or conditions pertaining to the issuance of this permit.

You send comments by regular mail to the above address, by FAX to 208-762-2819 or by e-mail to [adam.frederick@idwr.idaho.gov](mailto:adam.frederick@idwr.idaho.gov).

If you have any questions, don't hesitate to contact me at this office.

Thank you.

Sincerely,

Adam Frederick  
Water Resource Agent

Encl/af



State of Idaho

## DEPARTMENT OF WATER RESOURCES

Northern Region • 7600 N. Mineral Drive, Suite 100 • Coeur d'Alene, Idaho 83815-7763

Phone: (208) 762-2800 • Fax: (208) 762-2819 • Website: [www.idwr.idaho.gov](http://www.idwr.idaho.gov)

C.L. "BUTCH" OTTER  
Governor

GARY SPACKMAN  
Director

February 5, 2015

JOHN CARDWELL  
IDAHO DEPARTMENT OF ENVIRONMENTAL QUALITY  
1118 F ST  
LEWISTON ID 83501

Re: Application for a Temporary Approval of a Water Appropriation

Dear John:

The Department of Water Resources is seeking comment and/or recommendation from your agency, regarding an application to temporarily appropriate a total of 1.7 acre-feet of water from the Orofino, Rosebud and Trapper Creeks which are tributary to the Clearwater River, for mining purposes by Golden Bee Mining. A copy of the application is attached for your reference.

Would you please submit your comments no later than February 12, 2015? If we do not hear from you by that date, we will assume that no comment from you means you have no objection to, concerns about, or conditions pertaining to the issuance of this permit.

You send comments by regular mail to the above address, by FAX to 208-762-2819 or by e-mail to [adam.frederick@idwr.idaho.gov](mailto:adam.frederick@idwr.idaho.gov).

If you have any questions, don't hesitate to contact me at this office.

Thank you.

Sincerely,

A handwritten signature in blue ink that reads "Adam Frederick".

Adam Frederick  
Water Resource Agent

Encl/af



State of Idaho

DEPARTMENT OF WATER RESOURCES

Northern Region, 7600 Mineral Drive, Suite 100, Coeur d'Alene, Idaho 83815

Phone: (208) 762-2800 FAX: (208) 762-2819 [www.idwr.idaho.gov](http://www.idwr.idaho.gov)

C.L. "BUTCH" OTTER  
Governor

GARY SPACKMAN  
Director

February 12, 2015

GOLDEN BEE MINING  
PHILLIP BRUMIT SR  
PO BOX 2640  
DARIEN GA 31305

RE: Temporary Permit No. TP-84-24

Dear Applicant(s):

Your application for Temporary approval of Water Appropriation has been granted and assigned number TP-84-24.

Please be advised that THE PERMIT IS SUBJECT TO THE EFFECTIVE DATES AND CONDITIONS STATED ON PAGE TWO OF THE APPLICATION.

The Idaho Department of Fish & Game (IDFG) now requires a Special Use Permit if their property is to be used for a point of diversion.

To contact IDFG in Coeur d'Alene, call 208-769-1414; and in Lewiston, call 208-799-5010.

If you have any questions, or if this office can be of further assistance, please contact us.

Sincerely,

A handwritten signature in blue ink that reads "Keith E. Franklin". The signature is written in a cursive, flowing style.

Keith E. Franklin  
Program Manager

Enclosure Copy of TP-84-24



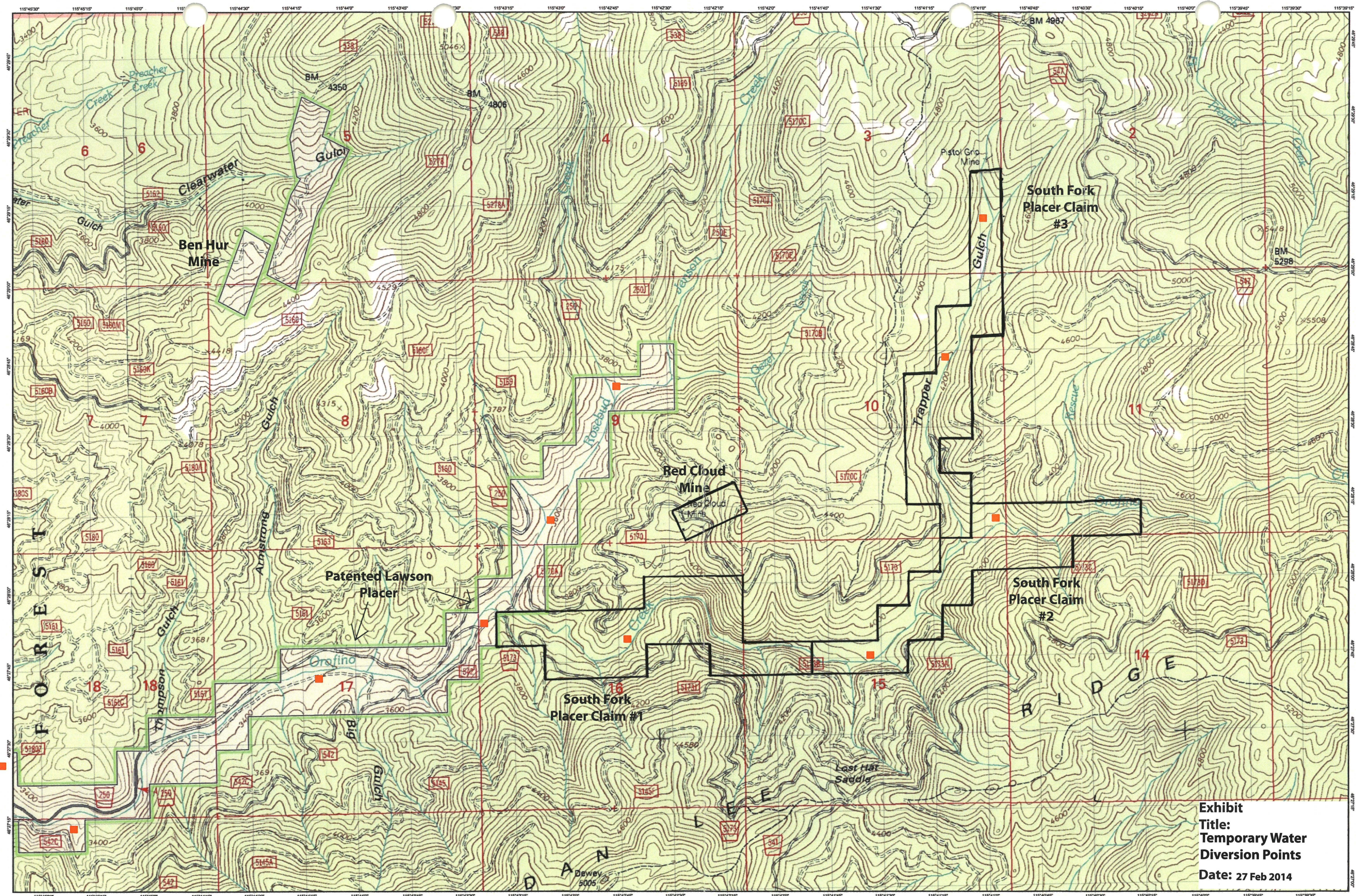

**Exhibit**  
**Title:**  
**Temporary Water**  
**Diversion Points**  
**Date:** 27 Feb 2014