

IDAHO DEPARTMENT OF WATER RESOURCES
Proof Report

7/21/2020

Water Application 47-7804

Owner Type Name and Address
Status: Closed

Source Tributary

Beneficial Use From To Diversion Rate Volume

Source and Point(s) of Diversion

Place Of Use

Conditions of Approval:

Comments:

Dates and Other Information

Number of Protests: 0
Water District Number: TBD
Application Type: New Appropriation
Mitigation Plan: False

Combined Use Limits

N/A

SubCase:

N/A

Water Supply Bank:

N/A

R E L I N Q U I S H M E N T

TO WHOM IT MAY CONCERN:

I hereby relinquish to the State of Idaho,
all my right, title and interest in and to Permit to appropriate
the Public Waters of the State of Idaho, No. 47-7804.

Signed at Twin Falls this 2nd day
of November, 19 87.

Wynne F. Marshall
Permit Holder

ATTEST.

Allen Merritt

47-7804 Relinquished

STATE OF IDAHO
DEPARTMENT OF WATER RESOURCES
APPLICATION FOR PERMIT

To appropriate the public waters of the State of Idaho

1. Name of applicant Wayne R. Marshall Phone 733-3983

Post office address 185 Blair Dr., Twin Falls, Ida. 83301

2. Source of water supply Salmon Falls Creek which is a tributary of Snake River

3. Location of point of diversion is NW $\frac{1}{4}$ of SE $\frac{1}{4}$ of Section 26 Township 9S

Range 13E B.M. Twin Falls County, additional points of diversion if any: _____

(rediversion) NE $\frac{1}{4}$ of NW $\frac{1}{4}$ of Sec. 26 T9S R13E B.M.

4. Water will be used for the following purposes:

Amount 140 for power purposes from Jan 1 to Dec 31 (both dates inclusive)
(cfs or acre-feet per annum)

Amount _____ for _____ purposes from _____ to _____ (both dates inclusive)
(cfs or acre-feet per annum)

Amount _____ for _____ purposes from _____ to _____ (both dates inclusive)
(cfs or acre-feet per annum)

Amount _____ for _____ purposes from _____ to _____ (both dates inclusive)
(cfs or acre-feet per annum)

5. Total quantity to be appropriated:

a. 140 cubic feet per second and/or b. _____ acre-feet per annum.

6. Proposed diverting works:

a. Description of ditches, flumes, pumps, headgates, etc. concrete ^{+ rock} diversion dam,
54" dia. steel penstock, turbines, generators

b. Height of storage dam _____ feet, active reservoir capacity _____ acre-feet; total reservoir capacity _____ acre-feet, materials used in storage dam: _____

Period of year when water will be diverted to storage _____ to _____ inclusive.
(Month/Day) (Month/Day)

c. Proposed well diameter is _____ inches; proposed depth of well is _____ feet.

7. Time required for the completion of the works and application of the water to the proposed beneficial use is 5 years (minimum 1 year — maximum 5 years).

8. Description of proposed uses:

a. If water is not for irrigation:

(1) Give the place of use of water: NW $\frac{1}{4}$ of NE $\frac{1}{4}$ of Section 23 Township ~~9S~~

Range 13E B.M. Additional place of use NE $\frac{1}{4}$ of NW $\frac{1}{4}$ of Sec 26 T9S R13E B.M.

(2) Amount of power to be generated: ~2000 at 70% eff. horsepower under ~~180~~ 180 feet of head.

(3) List number of each kind of livestock to be watered _____

(4) Name of municipality to be served _____, or number of families to be supplied with domestic water _____.

(5) If water is to be used for other purposes describe: _____

b. If water is for irrigation, indicate acreage in each subdivision in the tabulation below:

[illegible]

Total number of acres to be irrigated

c. Describe any other water rights used for the same purposes as described above.

9. a. Who owns the property at the point of diversion U.S. government, BLM

b. Who owns the land to be irrigated or place of use U.S. government, BLM

c. If the property is owned by a person other than the applicant, describe the arrangement enabling the applicant to make this filing Applicant will seek easements from the BLM.

10. Remarks

11. Map of proposed project: show clearly the proposed point of diversion, place of use, section number, township and range number.

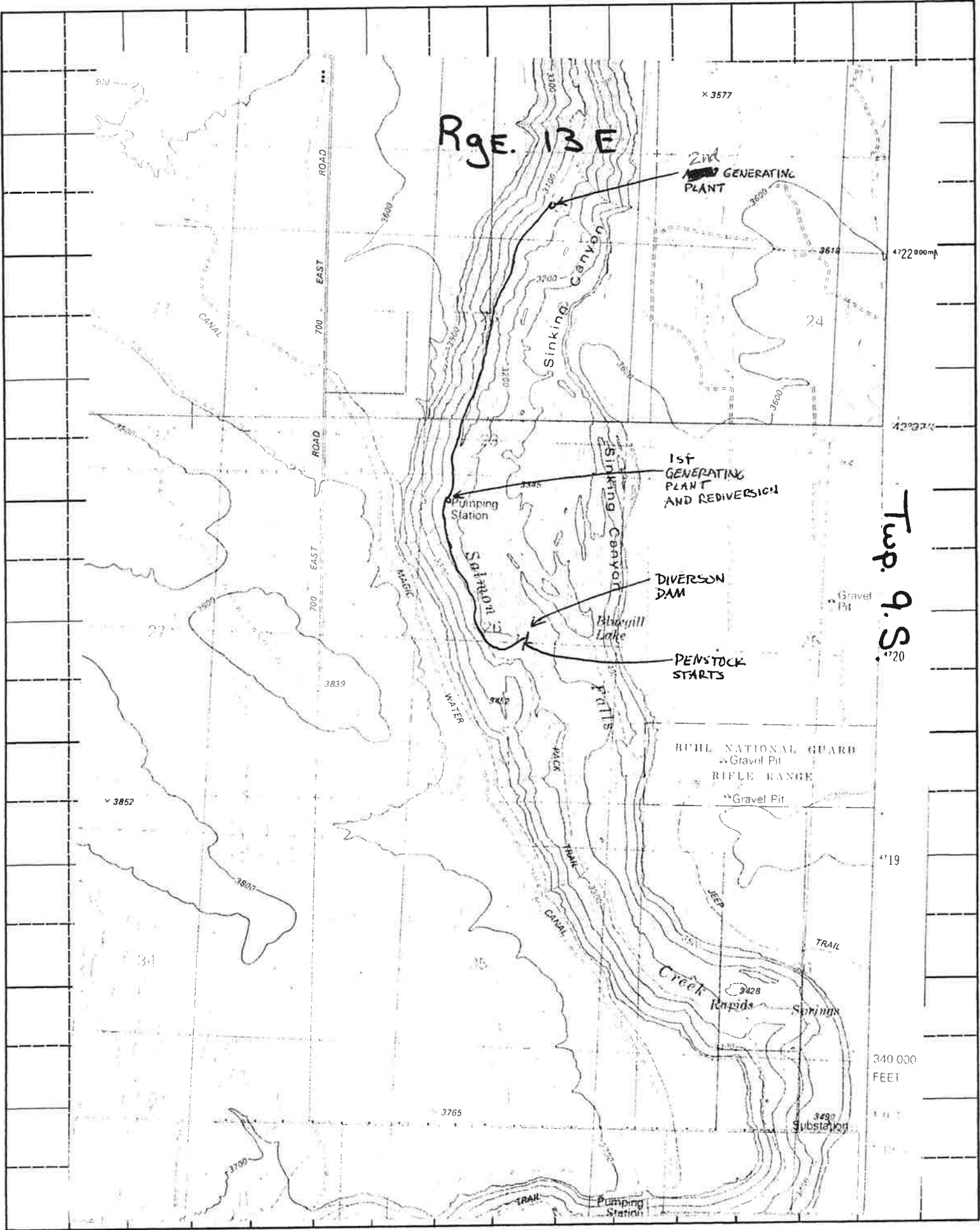

Scale: 2 inches equal 1 mile.

BE IT KNOWN that the undersigned hereby makes application for permit to appropriate the public waters of the State of Idaho as herein set forth.

Wayne P. Marshall
(Applicant)

Received by TGB Date 3-8-82 Time 12:30
Preliminary check by ADM Fee \$ 1425⁰⁰/₁₀₀ # 22071
Receipted by TGB Date 3-8-82
Publication prepared by marya Date 3/16/82
Published in times news
Publication dates 3/25 + 4/1/82
Publication approved marya Date 4/10/82
Protests filed by: _____

Copies of protests forwarded by _____
Hearing held by _____ Date _____
Recommended for approval denial by _____

ACTION OF THE DIRECTOR, DEPARTMENT OF WATER RESOURCES

This is to certify that I have examined Application for Permit to appropriate the public waters of the State of Idaho No. _____, and said application is hereby _____.

1. Approval of said application is subject to the following limitations and conditions:

- a. SUBJECT TO ALL PRIOR WATER RIGHTS.
- b. Proof of construction of works and application of water to beneficial use shall be submitted on or before _____, 19 ____.
- c. The rate of diversion, if water is to be used for irrigation under this permit, when combined with all other water rights for the same land shall not exceed 0.02 cubic feet per second for each acre of land.
- d. Other: