

TP-86-28

Received by CP Date 4/28/06 Time 12:15p
\$50.00 fee receipted by CP # N017526 Date 4/28/06
Watermaster Comments received? _____ Date _____

ACTION OF THE DIRECTOR, DEPARTMENT OF WATER RESOURCES

This is to certify that the department has examined this application for temporary approval to use water under the provisions of Section 42-202a, Idaho Code, and has determined that:

- ☐ a) The application for temporary approval should be denied.
- ☒ b) The application for temporary approval should be approved, since
1. The temporary approval can be properly administered.
 2. Other water sources are not readily available.
 3. The approval is in the public interest.
 4. The approval will not injure known public values associated with the water source or any known water rights.

This application is therefore hereby:

- ☐ a) DENIED
- ☒ b) APPROVED, subject to the following conditions:
1. Diversion and use of water under this approval is subject to all valid existing water rights.
 2. The applicant assumes all risk the use of the water under this approval may injure other water rights.
 3. This approval authorizes a maximum diversion of 5 AF and a maximum rate of diversion of 0.96 cfs.
 4. This approval does not grant a right-of-way across the land of another, does not create a continuing right to use the water and may not be used in connection with a use which requires a continuing water supply.
 5. The department may cancel this approval at any time if the department identifies injury to other water rights.
 6. This approval expires on 10/31/06.
 7. This approval does not create a continuing right to use water.
 8. The holder of this temporary permit shall not divert at a rate or in a manner that will significantly reduce the flow in the water source or otherwise adversely affect fish, wildlife or other public values.
 9. Other: Water intakes should be screened to prevent entrainment or impingement of fish or other aquatic life. The maximum screen mesh size should be 0.25 inches; approach velocities should not exceed 0.5 ft/second.
 10. Contact the DEPARTMENT OF WATER RESOURCES prior to diversion of water from streams.

DATED this 11 day of May, 2006.

Robert B. Haynes
For the Director



State of Idaho

DEPARTMENT OF WATER RESOURCES

Northern Region, 1910 Northwest Blvd. Suite 210, Coeur d'Alene, Idaho 83814-2615

Phone: (208) 769-1450

Fax: (208) 769-1454

Web Site: www.idwr.idaho.gov

DIRK KEMPTHORNE
Governor

KARL J. DREHER
Director

05/11/2006

NORTH LATAH COUNTY HWY DIST
1132 WHITE AVE
MOSCOW ID 83843

RE: Temporary Permit No. TP-86-28; TP-87-22 and TP-87-23

Dear Applicant(s):

Your applications for Temporary approval of Water Appropriation have been granted and assigned numbers TP-86-28, TP-87-22 and TP-87-23.

Please be advised that THE PERMITS ARE SUBJECT TO THE EFFECTIVE DATES AND CONDITIONS STATED ON PAGE TWO OF THE APPLICATIONS.

If you have any questions or if this office can be of further assistance, please contact us.

Sincerely,

Robert G. Haynes, P.E.
Regional Manager

Enclosure

STATE OF IDAHO
DEPARTMENT OF WATER RESOURCES

APPLICATION FOR TEMPORARY APPROVAL OF WATER APPROPRIATION

(5 AF of less)

Name of Applicant NORTH LATAH COUNTY HWY DIST Phone 208-882-7490

Address 1132 WHITE AVE MOSCOW ID 83843

1. Source of water SPRING VALLEY RES Tributary to BEAR CREEK

2. Location of point of diversion SE 1/4 NE 1/4 Sec. 30 Township 40N, Range 3W B.M.,
County LATAH

3. Location of place of use VARIOUS 1/4 1/4 Sec. _____ Township _____, Range _____ B.M.,
County LATAH

4. Proposed use of water DUST CONTROL, ROAD PREPARATION

5. Amount of water:

Maximum rate of diversion _____ cfs or 430 gpm.

Maximum daily volume 0.15 AF; Total volume 5 AF.

6. Duration of diversion: From 5/1 to 10/31
Day-month Day-month

7. Proposed diverting works PUMP

8. Who owns the property at the requested point of diversion? STATE OF IDAHO

9. Describe the arrangement allowing access to the water ROAD NEXT TO RESERVOIR

10. Remarks USING WATER FOR ROAD PREP AND DUST ABATEMENT
OPERATIONS

I hereby acknowledge that I assume all risk if the diversion and use of the water under this approval injures other water rights. I certify this is a temporary use and that I am not seeking a continuing right to use water.

4/24/06
Date

[Signature]
Applicant

RECEIVED
APR 28 2006
IDWR/North

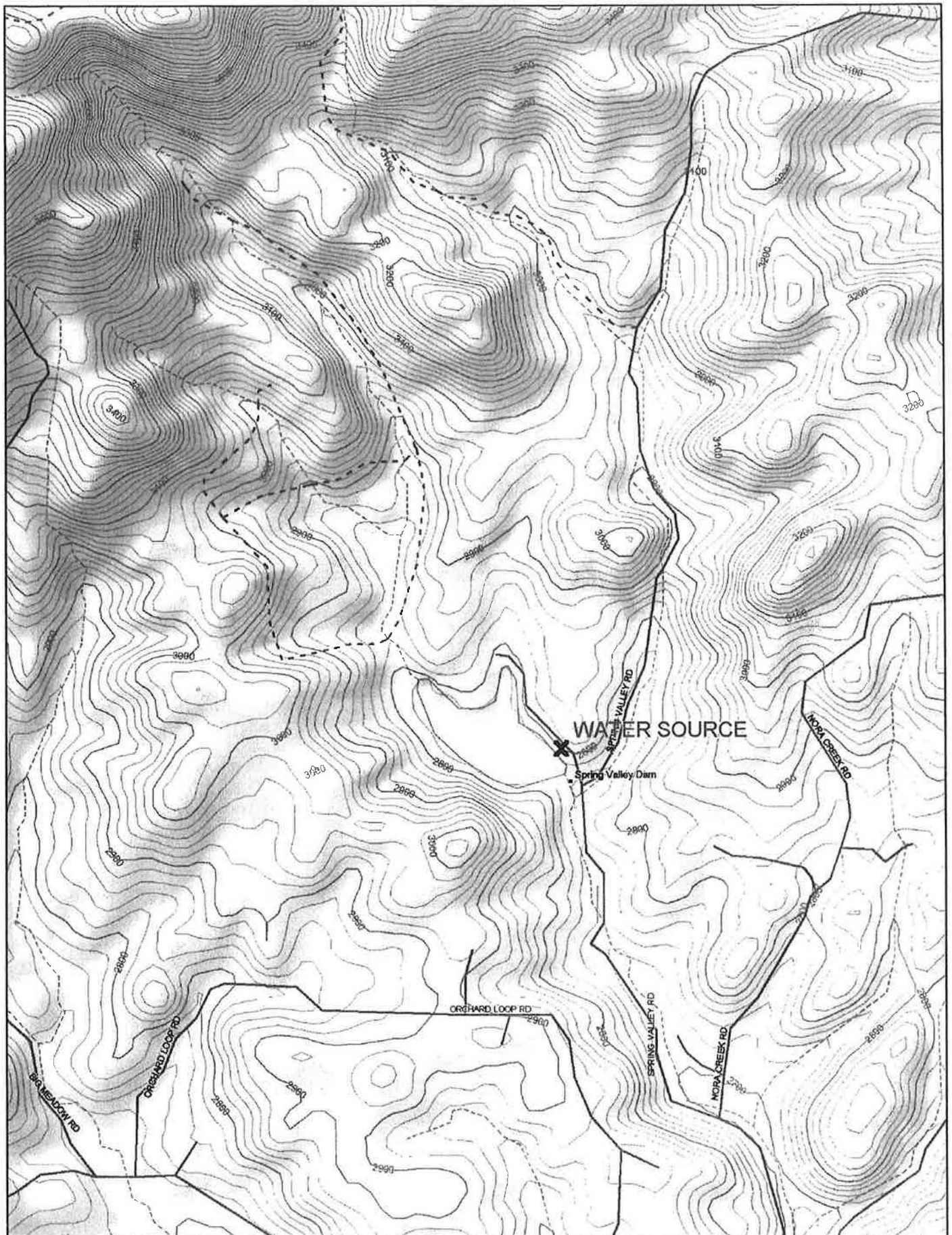

© 2002 DeLorme, Topo USA ®. Data copyright of content owner.
www.delorme.com

Scale 1 : 25,000
1" = 2080 ft

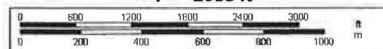

TN
MN
9.0°W