

TP-87-25

Received by db Date 7/21/06 Time 15:40a
 \$50.00 fee receipted by db # N017743 Date 7/21/06
 Watermaster Comments received? _____ Date _____

ACTION OF THE DIRECTOR, DEPARTMENT OF WATER RESOURCES

This is to certify that the department has examined this application for temporary approval to use water under the provisions of Section 42-202a, Idaho Code, and has determined that:

- ☐ a) The application for temporary approval should be denied.
- ☒ b) The application for temporary approval should be approved, since
1. The temporary approval can be properly administered.
 2. Other water sources are not readily available.
 3. The approval is in the public interest.
 4. The approval will not injure known public values associated with the water source or any known water rights.

This application is therefore hereby:

- ☐ a) DENIED
- ☒ b) APPROVED, subject to the following conditions:
1. Diversion and use of water under this approval is subject to all valid existing water rights.
 2. The applicant assumes all risk the use of the water under this approval may injure other water rights.
 3. This approval authorizes a maximum diversion of 5 AF and a maximum rate of diversion of 0.223 cfs.
 4. This approval does not grant a right-of-way across the land of another, does not create a continuing right to use the water and may not be used in connection with a use which requires a continuing water supply.
 5. The department may cancel this approval at any time if the department identifies injury to other water rights.
 6. This approval expires on 10/1/06.
 7. This approval does not create a continuing right to use water.
 8. The holder of this temporary permit shall not divert at a rate or in a manner that will significantly reduce the flow in the water source or otherwise adversely affect fish, wildlife or other public values.
 9. Other: Water intakes should be screened to prevent entrainment or impingement of fish or other aquatic life. The maximum screen mesh size should be 0.25 inches; approach velocities should not exceed 0.5 ft/second.
 10. Contact the DEPARTMENT OF WATER RESOURCES prior to diversion of water from streams.

DATED this 21 day of July, 2006.

Robert G Haynes
For the Director



State of Idaho

DEPARTMENT OF WATER RESOURCES

Northern Region, 1910 Northwest Blvd. Suite 210, Coeur d'Alene, Idaho 83814-2615

Phone: (208) 769-1450

Fax: (208) 769-1454

Web Site: www.idwr.idaho.gov

07/21/2006

JAMES E. RISCH
Governor

KARL J. DREHER
Director

KENT MERRICK
SCARSELLA BROTHERS INC
PO BOX 1543
VERADALE WA 99037

RE: Temporary Permit No. TP-87-25

Dear Applicant(s):

Your application for Temporary approval of Water Appropriation has been granted and assigned number TP-87-25 .

Please be advised that THE PERMIT IS SUBJECT TO THE EFFECTIVE DATES AND CONDITIONS STATED ON PAGE TWO OF THE APPLICATION.

If you have any questions or if this office can be of further assistance, please contact us.

Sincerely,

Robert G. Haynes, P.E.
Regional Manager

Enclosure Copy of Permit

STATE OF IDAHO
DEPARTMENT OF WATER RESOURCES

APPLICATION FOR TEMPORARY APPROVAL OF WATER APPROPRIATION

(5 AF of less)

Name of Applicant SCARSELLA BROTHERS INC. Phone (509) 922-8407 FAX
253-872-7173 (SEATTLE)
509-922-8401 (SPOKANE)
 Address P.O. BOX 48697, SEATTLE WA., 98168-0697 (MAIL OFFICE)
* P.O. BOX 1543, VERDALE WA., 99037 (AREA OFFICE)

- Source of water WELL Tributary to N/A
- Location of point of diversion NW 1/4 NW 1/4 Sec. 23 Township 37N, Range 5W B.M.,
County NEZ PERCE
- Location of place of use _____ 1/4 _____ 1/4 Sec. _____ Township _____, Range _____ B.M.,
County US 95; CATAL & NEZ PERCE
- Proposed use of water DUST ABATEMENT FOR ROAD CONSTRUCTION

5. Amount of water:

Maximum rate of diversion _____ cfs or 100 gpm.Maximum daily volume 1/8 ~ 5400 c.f. AF; Total volume 5.0 AF.

6. Duration of diversion: From
- 7/24
- to
- 9/15
-
- Day-month Day-month

7. Proposed diverting works
- N/A

8. Who owns the property at the requested point of diversion?
- I.T.D. POSSESS A TEMPORARY
-
- EASEMENT FOR CONSTRUCTION PURPOSES FROM DALE BECKER,

9. Describe the arrangement allowing access to the water
- ACCESS FROM ~~DEPT~~ ^{MORSCHER RD} TO
-
- WELL LOCATION VIA EASEMENT (SEE MAP ATTACHED)

10. Remarks
- THIS IS AN EXISTING WELL TO IRRIGATE A NEWLY CONSTRUCTED
-
- WETLAND FOR I.T.D. CONTRACT NO 6827. SCARSELLA PROPOSES
-
- TO UTILIZE SAME WELL FOR DUST ABATEMENT ON SAME CONTRACT
-
- PROPERTY OWNER SPOKESMAN IS MIKE BECKER, 208-285-0102

I hereby acknowledge that I assume all risk if the diversion and use of the water under this approval injures other water rights. I certify this is a temporary use and that I am not seeking a continuing right to use water.

7/21/06
Date

Kurt J. Menden
Applicant

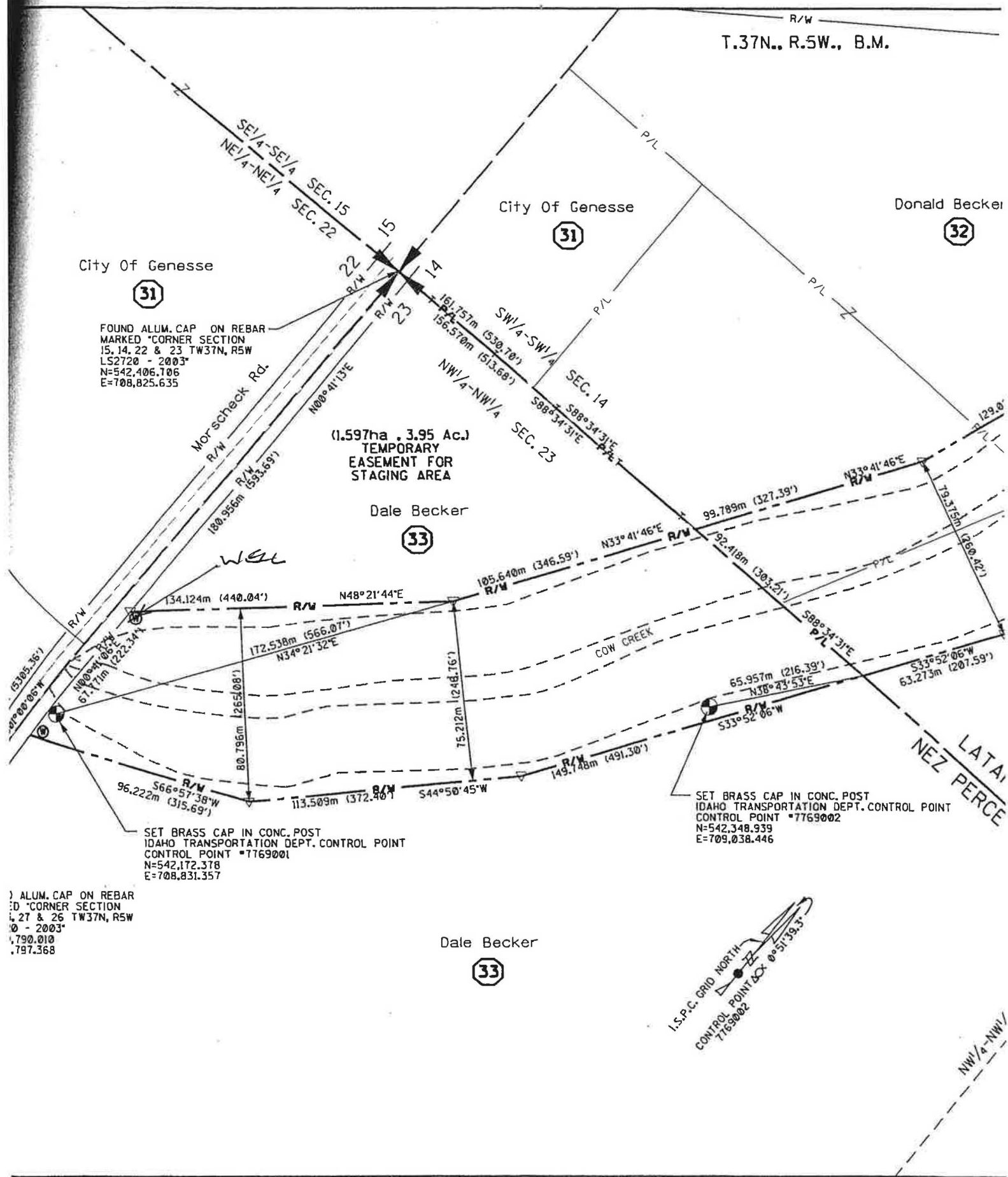

ALUM. CAP ON REBAR
D *CORNER SECTION
L 27 & 26 TW37N, R5W
0 - 2003'
790.010
797.368

SET BRASS CAP IN CONC. POST
IDAHO TRANSPORTATION DEPT. CONTROL POINT
CONTROL POINT *7769001
N=542,172.378
E=708,831.357

SET BRASS CAP IN CONC. POST
IDAHO TRANSPORTATION DEPT. CONTROL POINT
CONTROL POINT *7769002
N=542,348.939
E=709,038.446

I.S.P.C. GRID NORTH
CONTROL POINT (CX) 0°51'39.3"

REVISIONS		DESIGNED	WES	SCALES SHOWN ARE FOR 279 x 432 mm PRINTS ONLY	IDAHO TRANSPORTATION DEPARTMENT	PRC
BY	DESCRIPTION	DESIGN CHECKED	HGH			
REW	SHEET ADDED FOR WETLAND MITIGATION PARCEL ACQUISITION	DETAILED	WES	CADD FILE NAME 7505RW52.DGN	DAVID EVANS AND ASSOCIATES, INC.	NH-
		DRAWING CHECKED	WLO, HGH	DRAWING DATE: OCTOBER, 2004		

