

IDAHO DEPARTMENT OF WATER RESOURCES
Proof Report

7/22/2020

Water Permit 47-7817

<u>Owner Type</u>	<u>Name and Address</u>
Current Owner	OLEEN BAGGETT , ZZ

Status: Lapsed

Source

Tributary

<u>Beneficial Use</u>	<u>From</u>	<u>To</u>	<u>Diversion Rate</u>	<u>Volume</u>
-----------------------	-------------	-----------	-----------------------	---------------

Source and Point(s) of Diversion

Place Of Use

Conditions of Approval:

Comments:

Dates and Other Information

Water District Number: TBD

Mitigation Plan: False

Combined Use Limits

N/A

SubCase:

N/A

Water Supply Bank:

N/A



State of Idaho
DEPARTMENT OF WATER RESOURCES
STATE OFFICE, 450 W. State Street, Boise, Idaho

JOHN V. EVANS
Governor

A. KENNETH DUNN
Director

Mailing address:
Statehouse
Boise, Idaho 83720
(208) 334-4440

March 8, 1985



Oleen Baggett
Rt. 4
Buhl, ID 83316

Dear Mr. Baggett

Re: Permit No. 47-7817

The Department has recently received inquiries from water right permit holders in the Twin Falls area relative to development or continued development of their projects seeking to use the warm groundwater resource in the area. In addition, the Department recently noticed an editorial in the Times News urging taxpayer support for a swimming pool bond issue.

The Department would like to call to the attention of undeveloped water right permit holders as well as to others in the area that there are potential resource problems that should be carefully considered in the decision to proceed with development.

In direct response to reports of declining pressures and temperatures from the warm water resource in the area, on January 11, 1984 the Department created the Twin Falls Groundwater Management Area. The area is roughly described as extending from Salmon Falls Creek on the western boundary to the Kimberly area on the east. The northern boundary is approximately the location of the Snake River and extends southerly averaging from 5 to 15 miles in depth.

A groundwater management area (GWMA) is defined as any groundwater basin or part thereof which may be approaching the conditions of a critical ground water area. Applications for permit in a GWMA may only be approved after it has been determined on an individual basis that sufficient water is available and that other right holders will not be injured. The Director of the Department of Water Resources is also authorized by statute to require water right holders in a GWMA to report withdrawals of ground water and other information for the purpose of assisting him in determining available ground water supplies and their usage.

The Department has in fact monitored and will continue to monitor

select wells for pressure and temperature with the express intent of future management and/or regulation of the resource if appropriate. Depending on the findings of the monitoring, it is possible that the Department would limit withdrawal of water from the resource, require reinjection of water diverted for various permitted uses or impose other regulatory criteria. The Department has recently ordered the owners of a well in the area to repair the well in order that flow may be adequately controlled.

With the monitoring data gathered so far by the Department, it is premature to predict what, if any, action the Department may pursue; however, it would only be prudent for undeveloped water right permit holders to carefully consider their potential investment before making a commitment.

Data gathered from the monitoring effort may be reviewed at the Department's regional office in Twin Falls or in the state office in Boise.

Sincerely,



NORMAN C. YOUNG, Administrator
Administration Resource Division

cc: Southern Region

STATE OF IDAHO
DEPARTMENT OF WATER RESOURCES
APPLICATION FOR PERMIT

APPROVED

RECEIVED
AUG 9 1982
Department of Water Resources
Southern District Office

To appropriate the public waters of the State of Idaho

1. Name of applicant Oleen Baggett Phone 543-5004

Post office address RL#4 Buhl ID. 83316

2. Source of water supply Groundwater which is a tributary of _____

3. Location of point of diversion is SW 1/4 of SE 1/4 of Section 5 Township 9S

Range 15E B.M. Twin Falls County, additional points of diversion if any: _____

4. Water will be used for the following purposes:

Amount 0.80 cfs for Domestic purposes from JAN 1 to Dec 31 (both dates inclusive)

Amount 0.12 cfs for Heating purposes from JAN 1 to Dec 31 (both dates inclusive)

Amount _____ for _____ purposes from _____ to _____ (both dates inclusive)

Amount _____ for _____ purposes from _____ to _____ (both dates inclusive)

5. Total quantity to be appropriated:

a. 0.2 cubic feet per second and/or b. _____ acre-feet per annum.

6. Proposed diverting works:

a. Description of ditches, flumes, pumps, headgates, etc. Artesian well for
Heating of Domestic use

b. Height of storage dam _____ feet, active reservoir capacity _____ acre-feet; total reservoir capacity _____ acre-feet, materials used in storage dam: _____

Period of year when water will be diverted to storage _____ to _____ inclusive.
(Month/Day) (Month/Day)

c. Proposed well diameter is 8 inches; proposed depth of well is 1000 feet.

7. Time required for the completion of the works and application of the water to the proposed beneficial use is 5 years (minimum 1 year - maximum 5 years).

8. Description of proposed uses:

a. If water is not for irrigation:

(1) Give the place of use of water: SW 1/4 of SE 1/4 of Section 5 Township 9S
Range 15E B.M.

(2) Amount of power to be generated: _____ horsepower under _____ feet of head.

(3) List number of each kind of livestock to be watered _____

(4) Name of municipality to be served _____, or number of families to be supplied with domestic water Three.

(5) If water is to be used for other purposes describe: Heating of 3 homes
2 @ 2000 sqft and 1 approx 1000 sqft.

47-7817

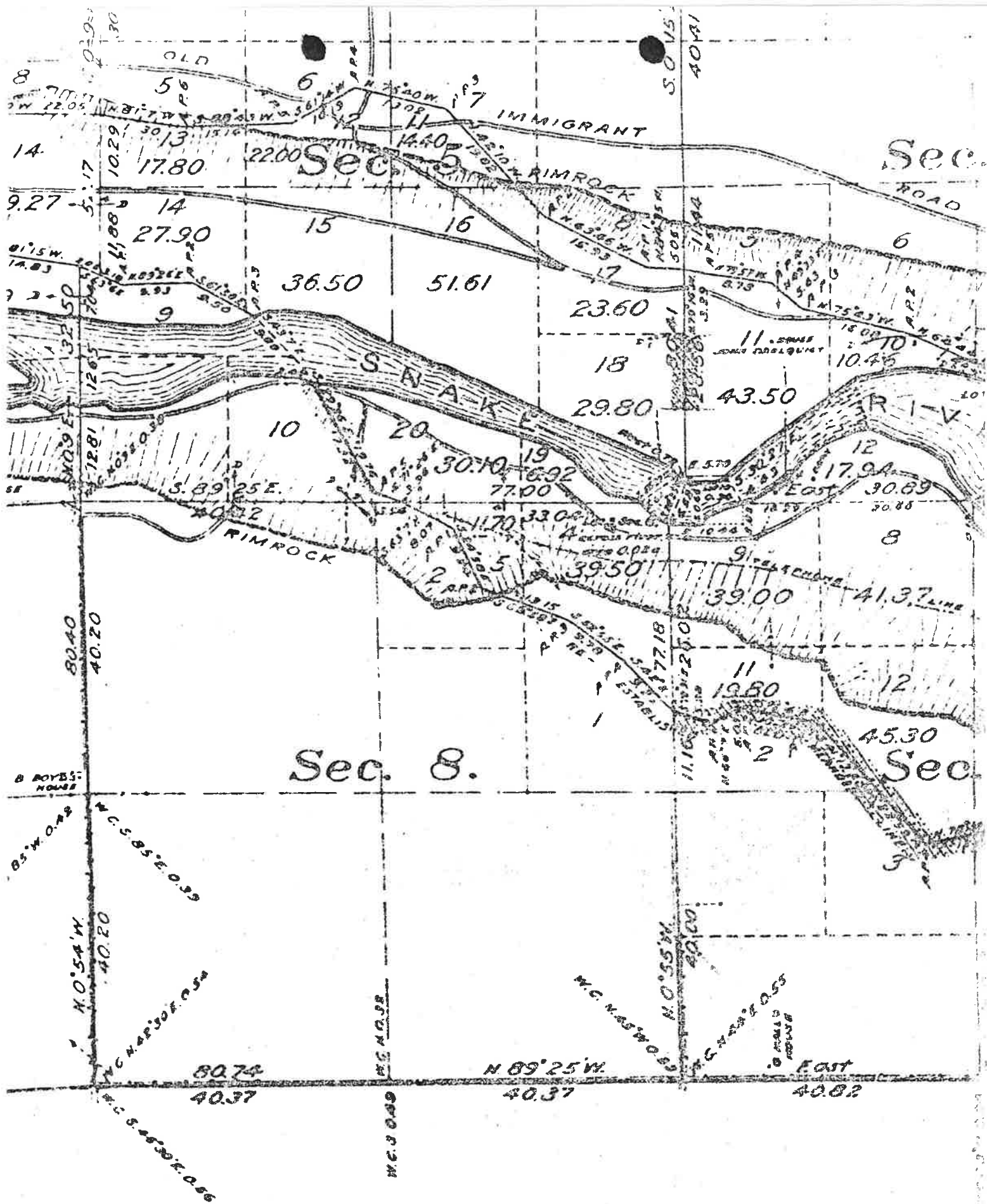

THE EXISTENCE OF A
MEANDER LOSS OF 1.57

Scale: 2 inches equal 1 mile.

BE IT KNOWN that the undersigned hereby makes application for permit to appropriate the public waters of the State of Idaho as herein set forth.

Olen Baggett
(Applicant)

Proposed Priority 4/26/1982

Received by T.G. B Date 4-26-82 Time 2:00

Preliminary check by AS Fee \$ 30⁰⁰

Receipted by TGB Date 4-26-82 # 22149

Publication prepared by manga Date 5/26/82

Published in Times news

Publication dates 6/3 + 6/10/82

Publication approved manga Date 6/2/82

Protests filed by: None

Copies of protests forwarded by _____

Hearing held by _____ Date _____

Recommended for approval denial by ADM RC

ACTION OF THE DIRECTOR, DEPARTMENT OF WATER RESOURCES

This is to certify that I have examined Application for Permit to appropriate the public waters of the State of Idaho No. 47-7817, and said application is hereby APPROVED.

1. Approval of said application is subject to the following limitations and conditions:

a. SUBJECT TO ALL PRIOR WATER RIGHTS.

b. Proof of construction of works and application of water to beneficial use shall be submitted on or before July 1, 19 87.

c. The rate of diversion, if water is to be used for irrigation under this permit, when combined with all other water rights for the same land shall not exceed 0.02 cubic feet per second for each acre of land.

d. Other: Permit holder shall commence the excavation or construction of diverting works within one year of the date this permit is issued and shall proceed diligently until the project is complete.

Water used under this permit if discharged into a natural channel shall meet Idaho Water Quality Standards.

Return flow if discharged to a subsurface system must be authorized by a separate injection well permit, and return flow if discharged to a surface water system shall meet Idaho Water Quality Standards.

Witness my hand this 22nd day of July, 1982.

L. Glen Saxton
Chief, Operations Bureau