

7/22/2020

<u>Owner Type</u>	<u>Name and Address</u>
-------------------	-------------------------

R J OWEN

RUTH OWEN

Status: Relinquished

Tributary

Volume

Place Of Use

Conditions of Approval:

Comments:

Dates and Other Information

Mitigation Plan: False

Combined Use Limits

N/A

SubCase:

N/A

Water Supply Bank:

N/A



R E L I N Q U I S H M E N T

TO WHOM IT MAY CONCERN:

I hereby relinquish to the State of Idaho,
all my right, title and interest in and to Permit to Appropriate
the Public Waters of the State of Idaho, No. 7-7827.

Signed at Twin Falls, ID this 10 day
of April, 19 84.

Ruth Owen
Permit Holder

ATTEST:

Mary A. Newkirk

STATE OF IDAHO
DEPARTMENT OF WATER RESOURCES
APPLICATION FOR PERMIT

RECEIVED
Ident. No. 47-7827

JUN 10 1982

Department of Water Resources
Southern District Office

To appropriate the public waters of the State of Idaho

1. Name of applicant R. J. Owen &/or Ruth Owen Phone 655-4256

Post office address Rt. 1, Twin Falls, Idaho, 83301

2. Source of water supply groundwater which is a tributary of _____

3. Location of point of diversion is SE $\frac{1}{4}$ of NE $\frac{1}{4}$ of Section 25 Township 12S

Range 16E B.M. Twin Falls County, additional points of diversion if any: _____

4. Water will be used for the following purposes:

Amount 1.60 for Irrigation purposes from 3/15 to 11/15 (both dates inclusive)
(cfs or acre-feet per annum)

Amount _____ for _____ purposes from _____ to _____ (both dates inclusive)
(cfs or acre-feet per annum)

Amount _____ for _____ purposes from _____ to _____ (both dates inclusive)
(cfs or acre-feet per annum)

Amount _____ for _____ purposes from _____ to _____ (both dates inclusive)
(cfs or acre-feet per annum)

5. Total quantity to be appropriated:

a. 1.60 cubic feet per second and/or b. _____ acre-feet per annum.

6. Proposed diverting works:

a. Description of ditches, flumes, pumps, headgates, etc. Well, pump & motor
delivering to gated pipe.

b. Height of storage dam _____ feet, active reservoir capacity _____ acre-feet; total reservoir
capacity _____ acre-feet, materials used in storage dam: _____

Period of year when water will be diverted to storage _____ to _____ inclusive.
(Month/Day) (Month/Day)

c. Proposed well diameter is 10 inches; proposed depth of well is 200 feet.

7. Time required for the completion of the works and application of the water to the proposed beneficial
use is 5 years (minimum 1 year — maximum 5 years).

8. Description of proposed uses:

a. If water is not for irrigation:

(1) Give the place of use of water: _____ $\frac{1}{4}$ of _____ $\frac{1}{4}$ of Section _____ Township _____
Range _____ B.M.

(2) Amount of power to be generated: _____ horsepower under _____ feet of head.

(3) List number of each kind of livestock to be watered _____

(4) Name of municipality to be served _____, or number of families to be
supplied with domestic water _____

(5) If water is to be used for other purposes describe: _____

47-7827

b. If water is for irrigation, indicate acreage in each subdivision in the tabulation below:

TWP	RANGE	SEC.	NE¼				NW¼				SW¼				SE¼				TOTALS
			NE¼	NW¼	SW¼	SE¼	NE¼	NW¼	SW¼	SE¼	NE¼	NW¼	SW¼	SE¼	NE¼	NW¼	SW¼	SE¼	
12S	16E	25			40	40													80

Total number of acres to be irrigated 80

c. Describe any other water rights used for the same purposes as described above. _____

78 Shares in Salmon River Canal Company

9. a. Who owns the property at the point of diversion Applicant

b. Who owns the land to be irrigated or place of use Applicant

c. If the property is owned by a person other than the applicant, describe the arrangement enabling the applicant to make this filing _____

10. Remarks _____

11. Map of proposed project: show clearly the proposed point of diversion, place of use, section number, township and range number.

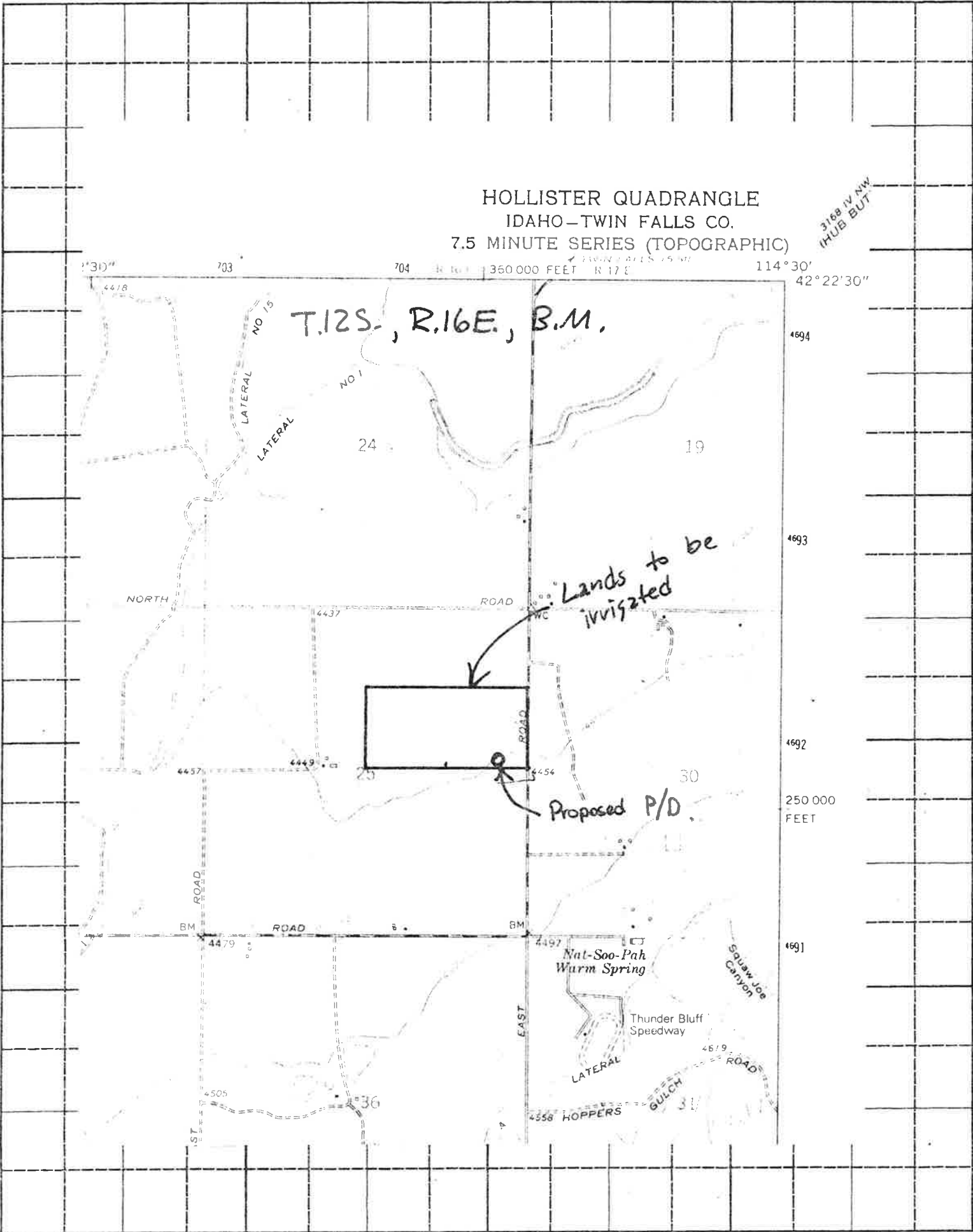

BE IT KNOWN that the undersigned hereby makes application for permit to appropriate the public waters of the State of Idaho as herein set forth.

R. J. Owen
(Applicant)

maupa 6-10-82 3/00 p
Received by JG Date 6-7-82 Time 8:30
Preliminary check by L. J. Luby Fee \$ \$65.00 # 20818
Receipted by maupa Date 6/10/82
Publication prepared by maupa Date 6/10/82
Published in timna news
Publication dates 6/24 + 7/1/82
Publication approved maupa Date 6/21/82
Protests filed by: ferre/nancy duff (net-ass-jch.)

Copies of protests forwarded by _____
Hearing held by LH Date 10/12/82
Recommended for approval denial by LH

ACTION OF THE DIRECTOR, DEPARTMENT OF WATER RESOURCES

This is to certify that I have examined Application for Permit to appropriate the public waters of the State of Idaho No. _____, and said application is hereby _____.

1. Approval of said application is subject to the following limitations and conditions:

a. SUBJECT TO ALL PRIOR WATER RIGHTS.

b. Proof of construction of works and application of water to beneficial use shall be submitted on or before _____, 19 ____.

c. The rate of diversion, if water is to be used for irrigation under this permit, when combined with all other water rights for the same land shall not exceed 0.02 cubic feet per second for each acre of land.

d. Other: