

RECEIVED

APR 13 2015

DEPARTMENT OF  
WATER RESOURCES



State of Idaho

DEPARTMENT OF WATER RESOURCES

Northern Region, 7600 Mineral Drive, Suite 100, Coeur d'Alene, Idaho 83815

Phone: (208) 762-2800 FAX: (208) 762-2819 [www.idwr.idaho.gov](http://www.idwr.idaho.gov)

C.L. "BUTCH" OTTER  
Governor

GARY SPACKMAN  
Director

April 9, 2015

GLEN WEEKS  
1050 N 21<sup>ST</sup> #5  
COEUR D ALENE ID 83814

RE: Temporary Permit No. TP-94-158

Dear Applicant(s):

Your application for Temporary approval of Water Appropriation has been granted and assigned number TP-94-158.

Please be advised that THE PERMIT IS SUBJECT TO THE EFFECTIVE DATES AND CONDITIONS STATED ON PAGE TWO OF THE APPLICATION.

The Idaho Department of Fish & Game (IDFG) now requires a Special Use Permit if their property is to be used for a point of diversion.

To contact IDFG in Coeur d'Alene, call 208-769-1414; and in Lewiston, call 208-799-5010.

If you have any questions, or if this office can be of further assistance, please contact us.

Sincerely,

A handwritten signature in blue ink, appearing to read 'Keith E. Franklin'.  
for Keith E. Franklin  
Program Manager

Enclosure Copy of TP-94-158

RECEIVED

Basin 94

ID No. TP-94-158

MAR 26 2015

STATE OF IDAHO  
DEPARTMENT OF WATER RESOURCES

## APPLICATION FOR TEMPORARY APPROVAL OF WATER APPROPRIATION

(For a use not intended to become an established water right, not to exceed a total diverted volume of five (5) acre-feet, and not to exceed one (1) year duration in accordance with Section 42-202A, Idaho Code.)

Name of applicant: Glen Weeks Phone: 208-704-4829Mailing address: 1050 N 21st #5 City: CDAState: Idaho ZIP: 83814 Email: \_\_\_\_\_1. Source of water: Missouri Gulch tributary to Beaver Creek

2. Location of point(s) of diversion:

TWP	RGE	SEC	GOVT LOT	1/4	1/4	1/4	County	Source	Local name or tag #
49N	4E	9		SE	NE	NW	Shoshone	Missouri Gulch	Inc# 214523
49N	4E	9		SW	NW	NE	Shoshone	Missouri Gulch	Inc# 214524
49N	4E	9		SW	NW		Shoshone	100 ft Run off	Inc# 214525 Fact 214526

3. Location of place of use:

TWP	RGE	SEC	NE				NW				SW				SE				Totals
			NE	NW	SW	SE	NE	NW	SW	SE	NE	NW	SW	SE	NE	NW	SW	SE	
49N	4E	9				X	X	X											
				X						X									

4. Describe proposed use of water: To wash gravels being gold in Recreational High Banker

5. Amount of water:

Maximum rate of diversion 0.33 cfs or \_\_\_\_\_ gpm.Maximum daily volume 5 AF; total volume 5 AF.6. Duration of diversion: from APRIL 1st 2015 (day-month) to OCT 31st 2015 (day-month).7. Describe proposed diverting works: Pump water approx 100 Feet To work site8. a. Who owns the property at the requested point of diversion? Forest Service - BLMb. Who owns the land to be irrigated or place of use? Forest Service - BLM

c. If the property is owned by a person other than the applicant, describe the arrangement allowing access to the water:

Att BLM Mineral Lease

9. Additional remarks: \_\_\_\_\_

I hereby acknowledge that I assume all risk if the diversion and use of the water under this approval injures other water rights. I certify this is a temporary use and that I am not seeking a continuing right to use water.

Signature of applicant: Glen WeeksDate: 3-26-2015

Received by \_\_\_\_\_ Date \_\_\_\_\_ Time \_\_\_\_\_

\$50.00 fee receipted by N. Stading # N031122 Date 3-26-15

Watermaster comments received? \_\_\_\_\_ Date \_\_\_\_\_

TP-94-158

**ACTION OF THE DIRECTOR, DEPARTMENT OF WATER RESOURCES**

This is to certify that the department has examined this application for temporary approval to use water under the provisions of Section 42-202A, Idaho Code, and has determined that:

- ☐ A. The application for temporary approval should be denied.
- ☒ B. The application for temporary approval should be approved, since
1. The temporary approval can be properly administered.
  2. Other water sources are not readily available.
  3. The approval is in the public interest.
  4. The approval will not injure known public values associated with the water source or any known water rights.

This application is therefore hereby:

- ☐ A. DENIED
- ☒ B. APPROVED, subject to the following conditions:
1. Diversion and use of water under this approval is subject to all valid existing water rights.
  2. The applicant assumes all risk the use of the water under this approval may injure other water rights.
  3. This approval authorizes a maximum diversion of 5 AF and a maximum rate of diversion of .33 cfs.
  4. This approval does not grant a right-of-way across the land of another, does not create a continuing right to use the water and may not be used in connection with a use which requires a continuing water supply.
  5. The department may cancel this approval at any time if the department identifies injury to other water rights.
  6. This approval does not create a continuing right to use water.
  7. The holder of this temporary permit shall not divert at a rate or in a manner that will significantly reduce the flow in the water source or otherwise adversely affect fish, wildlife or other public values.
  8. Water intakes should be screened to prevent entrainment or impingement of fish or other aquatic life. The maximum screen mesh size should be 0.25 inches; approach velocities should not exceed 0.5 ft/second.
  9. The Idaho Department of Fish & Game (IDFG) now requires a Special Use Permit if their property is to be used for a point of diversion. IDFG contact in Coeur d'Alene ~ 208-769-1414, and in Lewiston ~ 208-799-5010.
  10. All equipment involved with transporting water shall be treated/sterilized prior to use to avoid spread of invasive aquatic species and may require inspection. Contact the Idaho State Department of Agriculture ([www.agri.idaho.gov](http://www.agri.idaho.gov)) for specific recommendations at 208-332-8500 or by e-mail to [info@agri.idaho.gov](mailto:info@agri.idaho.gov).
  11. Direct discharge of waste water/slurry into rivers, creeks, or streams is not authorized.
  12. This approval expires on Oct 31, 2015.

Signed this 9<sup>th</sup> day of April, 2015.

  
\_\_\_\_\_  
For Manager, Northern Region  
For the Director



EXAMPLE  
LOCATION NOTICE FOR MINING CLAIM

TP-94-158

For Bureau of Land Management Use

For County Recorder's Use

1. Name of Claim Golden Beaver Type of Claim: ☒ Lode ( ) Placer ( ) Millsite ( ) Tunnel site  
2. Date of Location 3-9-2015 ( ) Claim is located in P.L. 359, Powersite Withdrawal  
3. This claim is located in Shoshone County, State of Idaho, Meridian,  
Township 49-N, Range 4E, Section 36, Quarter Section SW 1/4 Sec 4 & NW 1/4 Sec 9  
Township 49-N, Range 4E, Section 36, Quarter Section (429)  
Township       , Range       , Section       , Quarter Section         
Township       , Range       , Section       , Quarter Section         
Township       , Range       , Section       , Quarter Section         
Township       , Range       , Section       , Quarter Section       

4. The boundaries are described as follows using distance & direction (metes & bound) beginning at corner monument where notice is posted which is Corner #1

Thence N 30° 15' W 600' To Corner or Angle Corner # 2 414 Post  
Thence S 51° 45' W 1500' To Corner or Angle 113 4x4  
Thence S 38° 15' E 600' To Corner or Angle 49 4x4  
Thence N 51° 45' E 1500' To Corner or Angle 113 4x4  
TO THE POINT OF BEGINNING.

Rge 4E

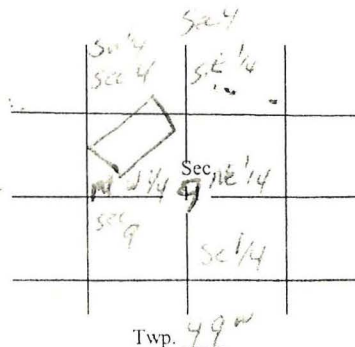

IF MORE THAN 4 CORNERS OR ANGLES

Thence        To Corner or Angle         
Thence        To Corner or Angle       

Posted location notice is further described as        feet,        direction from        (Permanent survey monument or natural object, i.e., topographic feature).

The adjoining claims/sites are:       

5. Claimant(s) Name and Address:

Name Glen LeRoy Nickerson  
Address PO Box 830  
Vinehurst Id 83850  
Email       

Glen LeRoy Nickerson  
(Signature)

Name Glen weeks  
Address 1050 NT 21st #5-  
CDA IDAHO 83814  
Email       

Glen weeks  
(Signature)



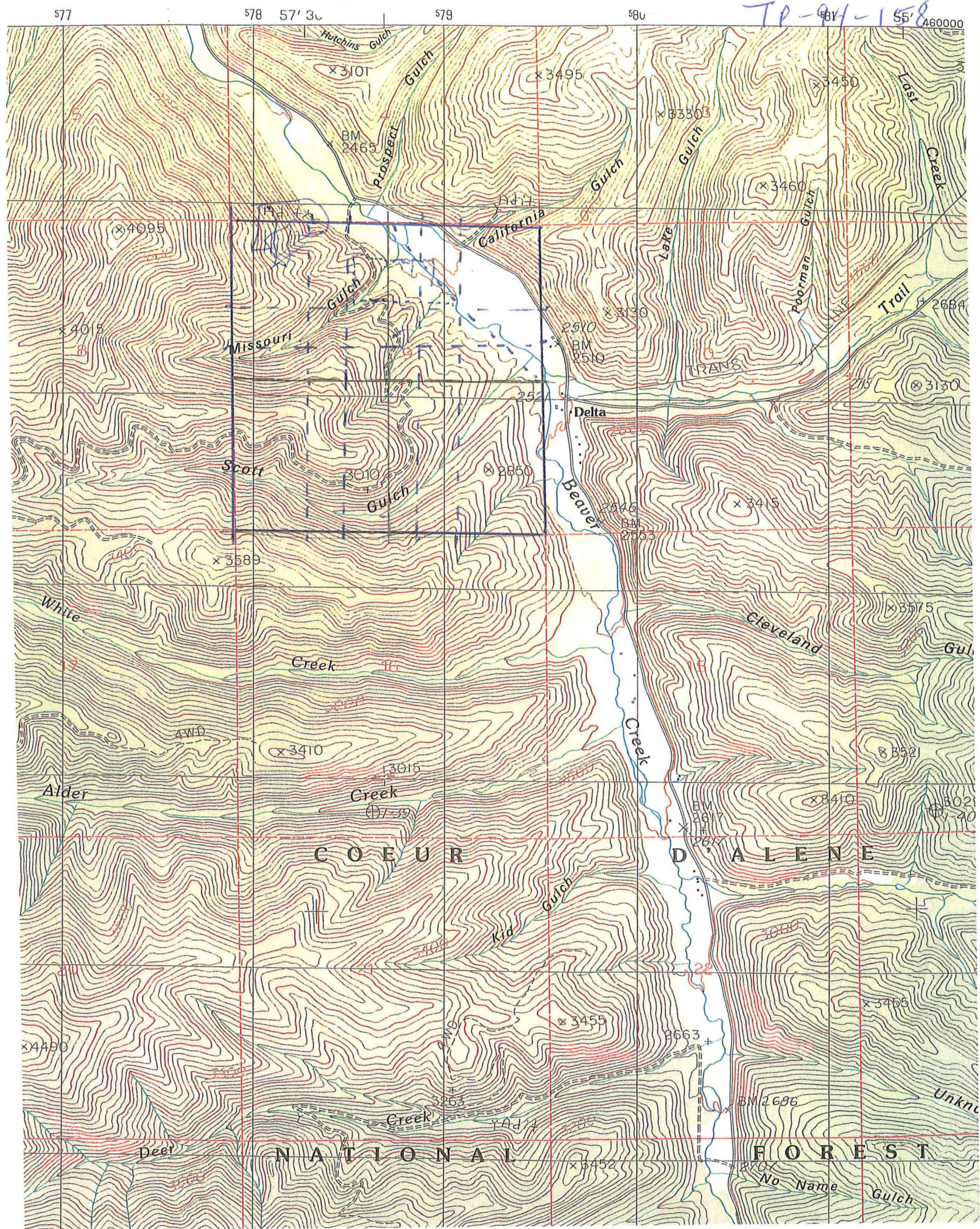





State of Idaho

## DEPARTMENT OF WATER RESOURCES

Northern Region • 7600 N. Mineral Drive, Suite 100 • Coeur d'Alene, Idaho 83815-7763

Phone: (208) 762-2800 • Fax: (208) 762-2819 • Website: [www.idwr.idaho.gov](http://www.idwr.idaho.gov)

C.L. "BUTCH" OTTER  
Governor

GARY SPACKMAN  
Director

March 27, 2015

MARY TERRA BERNIS  
IDAHO DEPARTMENT OF FISH & GAME  
2885 KATHLEEN AVE  
COEUR D' ALENE, ID 83815

Re: Application for a Temporary Approval of a Water Appropriation

Dear Mary:

The Department of Water Resources is seeking comment and/or recommendation from your agency, regarding an application to temporarily appropriate 5.0 acre-feet of water from the Missouri Gulch and runoff for mining operations, by Glen Weeks. A copy of the application is attached for your reference.

Would you please submit your comments no later than April 3, 2015? If we do not hear from you by that date, we will assume that no comment from you means you have no objection to, concerns about, or conditions pertaining to the issuance of this permit.

You send comments by regular mail to the above address, by FAX to 208-762-2819 or by e-mail to [adam.frederick@idwr.idaho.gov](mailto:adam.frederick@idwr.idaho.gov).

If you have any questions, don't hesitate to contact me at this office.

Thank you.

Sincerely,

Adam Frederick  
Water Resource Agent

Encl/af

## **Goodwin, Chad**

---

**From:** Franklin, Keith  
**Sent:** Monday, March 16, 2015 3:42 PM  
**To:** Northern Region  
**Subject:** Medical Leave of Absence

While I'm away for the next few weeks, Chad Goodwin take over the helm. He is authorized to sign anything that may arise. See you in about 3 weeks.

Keith.