

IDAHO DEPARTMENT OF WATER RESOURCES
Proof Report

7/22/2020

Water Permit 47-7832

<u>Owner Type</u>	<u>Name and Address</u>
Current Owner	BANQUO CORP C/O HELEN JEAN BORDEWICK 205 12TH AVE NO BUHL, ID 83316

Status: Lapsed

Source

Tributary

<u>Beneficial Use</u>	<u>From</u>	<u>To</u>	<u>Diversion Rate</u>	<u>Volume</u>
-----------------------	-------------	-----------	-----------------------	---------------

Source and Point(s) of Diversion

Place Of Use

Conditions of Approval:

Comments:

Dates and Other Information

Water District Number: TBD
Mitigation Plan: False

Combined Use Limits

N/A

SubCase:

N/A

Water Supply Bank:

N/A



STATE OF IDAHO
DEPARTMENT OF WATER RESOURCES
APPLICATION FOR PERMIT

APPROVED

RECEIVED
OCT 5 1982

Department of Water Resources
Northern District Office

To appropriate the public waters of the State of Idaho

1. Name of applicant The Idaho First National Bank Agent for Banquo Corporation Phone 734-2450

Post office address Trust Department P.O. Box 509, Twin Falls, ID 83301

2. Source of water supply Spring which is a tributary of Snake River

3. Location of point of diversion is SE $\frac{1}{4}$ of SW $\frac{1}{4}$ of Section 6 Township 9 So.

Range 15E B.M. Twin Falls County, additional points of diversion if any: _____

4. Water will be used for the following purposes:

Amount 2 cfs for irrigation purposes from 4/15 to 10/01 (both dates inclusive)
(cfs or acre-feet per annum)

Amount .03 cfs for stock watering purposes from 1/01 to 12/31 (both dates inclusive)
(cfs or acre-feet per annum)

Amount _____ for _____ purposes from _____ to _____ (both dates inclusive)
(cfs or acre-feet per annum)

Amount _____ for _____ purposes from _____ to _____ (both dates inclusive)
(cfs or acre-feet per annum)

5. Total quantity to be appropriated:

a. 2.0 cubic feet per second and/or b. _____ acre-feet per annum.

6. Proposed diverting works:

a. Description of ditches, flumes, pumps, headgates, etc. water flows from a spring into a pipeline which leads to a pump which waters the uppermost pasture, from there it drops over the canyon wall and is used to supplement existing irrigation.

b. Height of storage dam _____ feet, active reservoir capacity _____ acre-feet; total reservoir capacity _____ acre-feet; materials used in storage dam: _____

Period of year when water will be diverted to storage _____ to _____ inclusive.
(Month/Day) (Month/Day)

c. Proposed well diameter is _____ inches; proposed depth of well is _____ feet.

7. Time required for the completion of the works and application of the water to the proposed beneficial use is 3 years (minimum 1 year — maximum 5 years).

8. Description of proposed uses:

a. If water is not for irrigation:

(1) Give the place of use of water: SE $\frac{1}{4}$ of SW $\frac{1}{4}$ of Section 6 Township 9 So.

Range 15E B.M.

(2) Amount of power to be generated: _____ horsepower under _____ feet of head.

(3) List number of each kind of livestock to be watered 30 pairs of cows and calves (beef cattle)

(4) Name of municipality to be served _____, or number of families to be supplied with domestic water _____

(5) If water is to be used for other purposes describe: _____

47-7832

b. If water is for irrigation, indicate acreage in each subdivision in the tabulation below:

TWP	RANGE	SEC.	NE¼				NW¼				SW¼				SE¼				TOTALS
			NE¼	NW¼	SW¼	SE¼	NE¼	NW¼	SW¼	SE¼	NE¼	NW¼	SW¼	SE¼	NE¼	NW¼	SW¼	SE¼	
9S	15E	6									Lot 11	Lot 12	Lot 13	7		Lot 11			79
9S	14E	1									20	22	25		Lot 9	5			31
															31				

Total number of acres to be irrigated 110

c. Describe any other water rights used for the same purposes as described above. The property

also has 40 shares of Twin Falls Canal Company stock.

9. a. Who owns the property at the point of diversion Banquo Corporation

b. Who owns the land to be irrigated or place of use Banquo Corporation

c. If the property is owned by a person other than the applicant, describe the arrangement enabling the applicant to make this filing The Idaho First National Bank is the managing agent of Banquo Corporation and is also the owner of title of a large proportion of the corporation's stock.

10. Remarks The water for the upper pasture has been used for many years. We intend to pipe the water from the point at which it reaches the canyon floor to the west where it will be used to supplement the Twin Falls Canal Company water through use of a gravity powered hadline sprinkler system.
The corporation went to the expense of placing a weir near the spring this year and measured a flow of 2 cfs befor the irrigation season began.

11. Map of proposed project: show clearly the proposed point of diversion, place of use; section number, township and range number.

Section 6, Township 9S, Range 15E

Rge. 14E

Rge. 15E

R-14 SNAKE RIVER

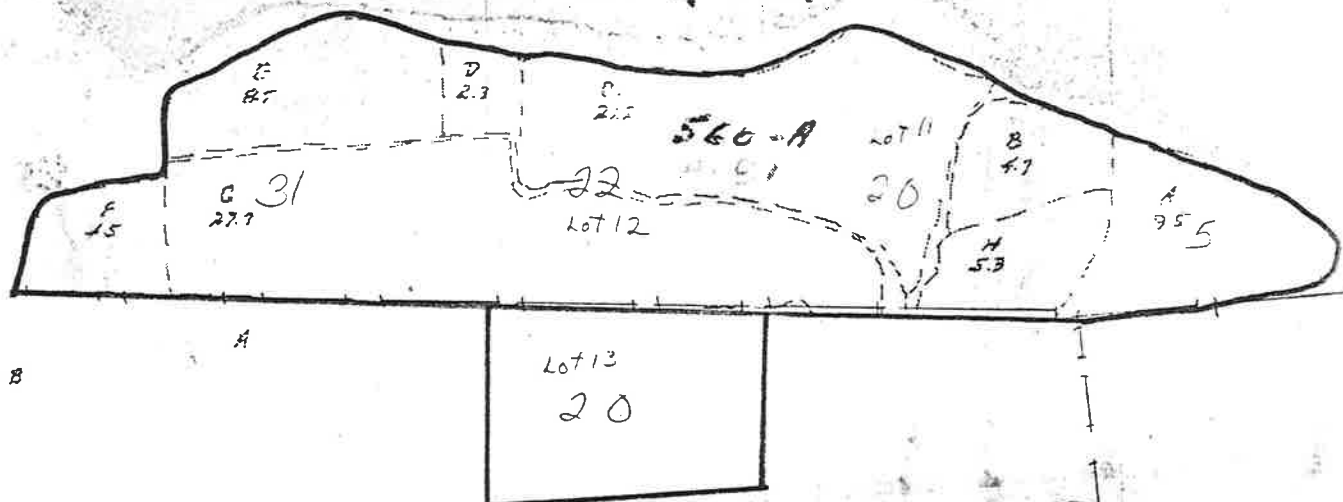

Twp. 9S.

602-A

A. B. 20

1
12

2

5

7

PD

NOT TO SCALE

Gary M. Arford

(Applicant)

Trust Property Officer

The Idaho First National Bank

7/16/1982

Received by T.G. Blau Date 7-16-82 Time 2:30

Preliminary check by ADM Fee \$ 65.00

Receipted by marpa Date 7/16/82 # 20886

Publication prepared by marpa Date 7/20/82

Published in senior news

Publication dates 7/27 & 8/5/82

Publication approved marpa Date 7/26/82

Protests filed by: None

Copies of protests forwarded by _____

Hearing held by _____ Date _____

Recommended for approval denial by ADM RC

ACTION OF THE DIRECTOR, DEPARTMENT OF WATER RESOURCES

This is to certify that I have examined Application for Permit to appropriate the public waters of the State of Idaho No. 47-7832, and said application is hereby APPROVED.

1. Approval of said application is subject to the following limitations and conditions:

- a. SUBJECT TO ALL PRIOR WATER RIGHTS.
- b. Proof of construction of works and application of water to beneficial use shall be submitted on or before October 1, 19 85.
- c. The rate of diversion, if water is to be used for irrigation under this permit, when combined with all other water rights for the same land shall not exceed 0.02 cubic feet per second for each acre of land.
- d. Other: Permit holder shall commence the excavation or construction of diverting works within one year of the date this permit is issued and shall proceed diligently until the project is complete.

An access port or other device as specified by the Department shall be installed by the permit holder to provide for the installation of measuring equipment and the determination of the rate of diversion by the Department.

Witness my hand this 16th day of September, 1982.

A. Glen Saxton
Chief, Operations Bureau