

STATE OF IDAHO  
DEPARTMENT OF WATER RESOURCES

**APPLICATION FOR TRANSFER OF WATER RIGHT  
PART 1**

RECEIVED  
JUL 14 2020  
Department of Water Resources  
Eastern Region

Name of Applicant(s) Lamar Isaak Phone 208-223-2618  
Mailing address 3298 So Loop American Falls, Idaho 83211 Email lamarisaak@hotmail.com

- ☐ If applicant is not an individual and not registered to do business in the State of Idaho, attach documentation identifying officers authorized to sign or act on behalf of the applicant. Label it **Attachment #1**.
- ☐ Attach water right ownership documentation if Department records do not show the transfer applicant as the current water right owner. Label it **Attachment #2a**.
- ☐ If the ownership of the water right will change as a result of the proposed transfer to a new place of use, attach documentation showing land and water right ownership at the new place of use. Include documentation for all affected land and owner(s). Label it **Attachment #2b**.
- ☐ Attach documentation of authority to make the proposed change if the applicant is not the water right owner. Label it **Attachment #3**.

Provide contact information below if a consultant, attorney, or any other person is representing the applicant in this transfer process.

☐ No Representative

Name of Representative Greg Sullivan Phone 208-736-8543  
Mailing address 2016 N Washington St Ste 4 Twin Falls, Idaho 83301 Email greg.sullivan@brockwayeng.com

- ☐ Send all correspondence for this application to the representative and not to the applicant.  
OR
- ☒ Send original correspondence to the applicant and copies to the representative.
- ☒ The representative may submit information for the applicant but is not authorized to sign for the applicant.  
OR
- ☐ The representative is authorized to sign for the applicant. Attach a Power of Attorney or other documentation providing authority to sign for the applicant and label it **Attachment #4**.

I hereby assert that no one will be injured by the proposed changes and that the proposed changes do not constitute an enlargement in use of the original right(s). The information contained in this application is true to the best of my knowledge. I understand that any willful misrepresentations made in this application may result in rejection of the application or cancellation of an approval.

<u><i>Lamar Isaak</i></u> Signature of Applicant or Authorized Representative	<u>Lamar Isaak</u> Print Name and Title if applicable	<u>5-8-20</u> Date
<u><i>Violet Isaak</i></u> Signature of Applicant or Authorized Representative	<u>Violet Isaak</u> Print Name and Title if applicable	<u>5-8-20</u> Date

**A. PURPOSE OF TRANSFER**

1. ☒ Change point of diversion ☐ Add diversion point(s) ☒ Change place of use  
☐ Change nature of use ☐ Change period of use ☐ Other \_\_\_\_\_
2. Is this a transfer for changes pursuant to [Idaho Code § 42-221.O.8?](#)  
 If yes, ☐ attach an explanation and any supporting documentation labeled as **Part 1A.2**.
3. Describe your proposal in narrative form, including a detailed description of non-irrigation uses to justify amounts transferred (i.e. number of stock, etc.), and provide additional explanation of any other items on the application. Attach additional pages if necessary and label it **Part 1A.3**.  
 This transfer proposes to move 38.0 acres to a new place of use and a new point of diversion that will have to be drilled.

STATE OF IDAHO  
DEPARTMENT OF WATER RESOURCES

**APPLICATION FOR TRANSFER OF WATER RIGHT**  
**PART 1 Continued**

**B. DESCRIPTION OF RIGHTS AFTER THE REQUESTED CHANGES. IF THE RIGHTS ARE BEING SPLIT, DESCRIBE PORTIONS TO BE CHANGED AS THEY WOULD APPEAR AFTER THE REQUESTED CHANGES.**

1.	Right Number	Amount (cfs/ac-ft)	Nature of Use	Period of Use	Source & Tributary
All or Part <input type="checkbox"/> <input checked="" type="checkbox"/>	29-14015	0.56/132.7	Irrigation	4/01 to 10/31	Ground Water
<input type="checkbox"/> <input type="checkbox"/>				to	
<input type="checkbox"/> <input type="checkbox"/>				to	
<input type="checkbox"/> <input type="checkbox"/>				to	
<input type="checkbox"/> <input type="checkbox"/>				to	
<input type="checkbox"/> <input type="checkbox"/>				to	
<input type="checkbox"/> <input type="checkbox"/>				to	
<input type="checkbox"/> <input type="checkbox"/>				to	
<input type="checkbox"/> <input type="checkbox"/>				to	

Total authorized under rights 3.02 cfs and/or 719.1 acre-feet.

2. Total amount of water proposed to be transferred or changed 0.56 cubic feet per second and/or 132.7 acre-feet per year.

3. Point(s) of Diversion:

- ☐ No changes to point(s) of diversion are proposed - the following chart is therefore not completed. (Proceed to #4.)
- ☐ Attach Eastern Snake Plain Aquifer analysis if this transfer proposes to change a point of diversion affecting the ESPA. Label it **Attachment #5**.

New ?	Lot	¼	¼	¼	Sec	Twp	Rge	County	Source	Local name or tag #
			SW	SE	32	07S	31E	Power	Ground Water	

4. Place of use: (If irrigation, identify with number of acres irrigated per ¼ ¼ tract.)

- ☐ No changes to place of use are proposed - the following chart is therefore not completed. (Proceed to #5.)

Twp	Rge	Sec	NE ¼				NW ¼				SW ¼				SE ¼				Acre Totals
			NE	NW	SW	SE	NE	NW	SW	SE	NE	NW	SW	SE	NE	NW	SW	SE	
07S	31E	32				16.2									3.9				20.1
		33							16.7				1.2						17.9
Total Acres (for irrigation use)																			38.0

STATE OF IDAHO  
DEPARTMENT OF WATER RESOURCES

**APPLICATION FOR TRANSFER OF WATER RIGHT**  
**PART 1 Continued**

## 5. General Information:

- a. Describe the complete diversion system, including how you will accommodate a measuring device and lockable controlling works should they be required now or in the future:

A new well will be drilled, mainlines installed and pivot system.

- b. Who owns the property at the point(s) of diversion? Lamar Isaak

If other than the applicant, describe the arrangement enabling the applicant to access the property for the diversion system:

- c. Are the lands from which you propose to transfer the water right subject to any liens, deeds of trust, mortgages, or contracts?

If yes, ☒ attach a notarized statement from the holder of the lien, deed of trust, mortgage or contract agreeing to the proposed changes on official letterhead signed by an authorized representative. Label it **Attachment #6**. List the name of the entity and type of lien: Idaho Ag Credit

It is the applicant's responsibility to provide notice to lien holder, trustee, mortgagor, or contract holder of the proposed changes that may impact or change the value of the water rights or affected real property. Any misrepresentation of legal encumbrance on this application may result in rejection of the application or cancellation of an approval.

- d. Are any of the water rights proposed for transfer currently leased to the Water Supply Bank?

If yes, ☐ complete

- e. Describe the effect on the land now irrigated if the place or purpose of use is changed pursuant to this transfer:

Land currently covered by the 38.0 acres is not irrigated and will not be irrigated in the foreseeable future.

- f. Describe the use of any other water right(s) for the same purpose or land, or the same diversion system as right(s) proposed to be transferred at both the existing and proposed point(s) of diversion and place(s) use:

None

- g. To your knowledge, has/is any portion of the water right(s) proposed to be changed:

Yes No

- |                                     |                                     |   |
|-------------------------------------|-------------------------------------|---|
| <input type="checkbox"/>            | <input checked="" type="checkbox"/> | undergone a period of five or more consecutive years of non-use,                              |
| <input checked="" type="checkbox"/> | <input type="checkbox"/>            | currently leased to the Water Supply Bank,  |
| <input type="checkbox"/>            | <input checked="" type="checkbox"/> | currently used in a mitigation plan limiting the use of water under the right, or             |
| <input type="checkbox"/>            | <input checked="" type="checkbox"/> | currently enrolled in a Federal set-aside program limiting the use of water under the rights? |

If yes, describe:

**IDAHO DEPARTMENT OF WATER RESOURCES  
APPLICATION FOR TRANSFER OF WATER RIGHT  
PART 2A**

**Current Water Right No.:** 29-14015

**Current Owner:** CONRAD ISAAK  
ADRIANE ISAAK

**Priority Date:** 2/28/1977

**Origin:** Water Right

**Status:** Active

**Basis:** Decreed

**Source**

**Tributary**

GROUND WATER

<u><b>Beneficial Use</b></u>	<u><b>From To</b></u>	<u><b>Diversion Rate</b></u>	<u><b>Annual Volume</b></u>
IRRIGATION	04/01 to 10/31	3.02 CFS	719.1 AF
	<u><b>Total Diversion</b></u>	3.02 CFS	719.1 AF

**Location of Point(s) of Diversion**

GROUND WATER SE1/4NW1/4 Sec. 8, Twp 07S, Rge 32E B.M.  
POWER County

**Place of Use**

**IRRIGATION Within POWER County**

T07S R32E S8	Lot 1	NWNE	34.00	T07S R32E S8	Lot 2	SWNE	34.00
T07S R32E S8		NENW	40.00	T07S R32E S8		NWNW	15.40
T07S R32E S8		SWNW	40.00	T07S R32E S8		SENE	41.00
T07S R32E S8		NESW	0.50	T07S R32E S8		NWSW	0.50
T07S R32E S8	Lot 3	NWSE	0.50				

Total Acres: 205.9

**Conditions of Approval:**

C18 This partial decree is subject to such general provisions necessary for the definition of the rights or for the efficient administration of the water rights as may be ultimately determined by the Court at a point in time no later than the entry of a final unified decree. Section 42-1412(6), Idaho Code.

Decreed Date: 3/22/2004

STATE OF IDAHO  
DEPARTMENT OF WATER RESOURCES

## APPLICATION FOR TRANSFER OF WATER RIGHT PART 2

**A. DESCRIPTION OF RIGHT(S) AS RECORDED**

For each **water right** listed in Part 1B.1 of the application, attach a **Part 2A** report obtained from any Department office or from the Department's website @ [idwr.idaho.gov](http://idwr.idaho.gov), Water Right Transfers, Step 1.  
Insert Part 2A reports into the application following Part 1.

**B. IF ONLY A PORTION OF THE RIGHT IS PROPOSED TO BE CHANGED, DESCRIBE THE PORTION BEING CHANGED AS IT APPEARS BEFORE THE REQUESTED CHANGES**

- ☒ Complete and attach one copy of Part 2B for each right for which only a portion is proposed to be changed. If the entire right is proposed to be changed, Part 2B is not applicable. Additional copies of the **Part 2B** form can be obtained from any Department office or from the Department's website @ [idwr.idaho.gov](http://idwr.idaho.gov), Water Right Transfers, Step 3, or Water Right Forms, Changes in Use. Insert completed Part 2B forms into the application following Part 2A of the same water right.

Right Number: 29-14015

1. amount 0.56/132.7 (cfs/ac-ft) for Irrigation purposes from 4/01 to 10/31  
 amount \_\_\_\_\_ (cfs/ac-ft) for \_\_\_\_\_ purposes from \_\_\_\_\_ to \_\_\_\_\_  
 amount \_\_\_\_\_ (cfs/ac-ft) for \_\_\_\_\_ purposes from \_\_\_\_\_ to \_\_\_\_\_  
 amount \_\_\_\_\_ (cfs/ac-ft) for \_\_\_\_\_ purposes from \_\_\_\_\_ to \_\_\_\_\_  
 amount \_\_\_\_\_ (cfs/ac-ft) for \_\_\_\_\_ purposes from \_\_\_\_\_ to \_\_\_\_\_  
 amount \_\_\_\_\_ (cfs/ac-ft) for \_\_\_\_\_ purposes from \_\_\_\_\_ to \_\_\_\_\_  
 amount \_\_\_\_\_ (cfs/ac-ft) for \_\_\_\_\_ purposes from \_\_\_\_\_ to \_\_\_\_\_  
 amount \_\_\_\_\_ (cfs/ac-ft) for \_\_\_\_\_ purposes from \_\_\_\_\_ to \_\_\_\_\_
2. Lands irrigated or place of use: (If irrigation, identify with number of acres irrigated per  $\frac{1}{4}$   $\frac{1}{4}$  tract.)

[illegible]



## QUITCLAIM DEED

For value received, Conrad Isaak and Adriane Isaak, as grantor hereby quitclaims unto Lamar Isaak, the grantee whose current address is 3298 So Loop American Falls, Idaho 83211, all of the grantor's right, title, and interest in and to the following described water rights situated in Power County, Idaho.

**A portion of water right 29-14015 with a priority date 2/28/1977 in the amount of 0.56 cfs, 132.7 acre feet annually and irrigation of 38.0 acres.**

**See the attached IDWR water right report and aerial map for details of the place of use of the 38.0 acres located in Township 07 South Range 32 East Section 8 NENW and NWNW in Power County, Idaho.**

Grantor has caused this quitclaim deed to be executed this 25<sup>TH</sup> day of FEBRUARY, 2020.

By:   
<GRANTOR>

By:   
<GRANTOR>

<TITLE>

<TITLE>

State of IDAHO )  
 ) S.S.  
County of POWER )

On this 25<sup>TH</sup> day of FEBRUARY, in the year of 2020, before me, a Notary Public, personally appeared CONRAD + ADRIANE ISAAK, proved to me on the basis of satisfactory evidence to be the person whose name is subscribed to the within instrument, and acknowledged that he executed the same.

S  
E  
A  
L



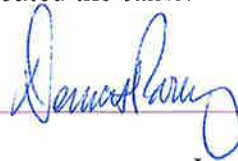

Notary Public  
In and for said State and County

8/1/2022

My Commission Expires on



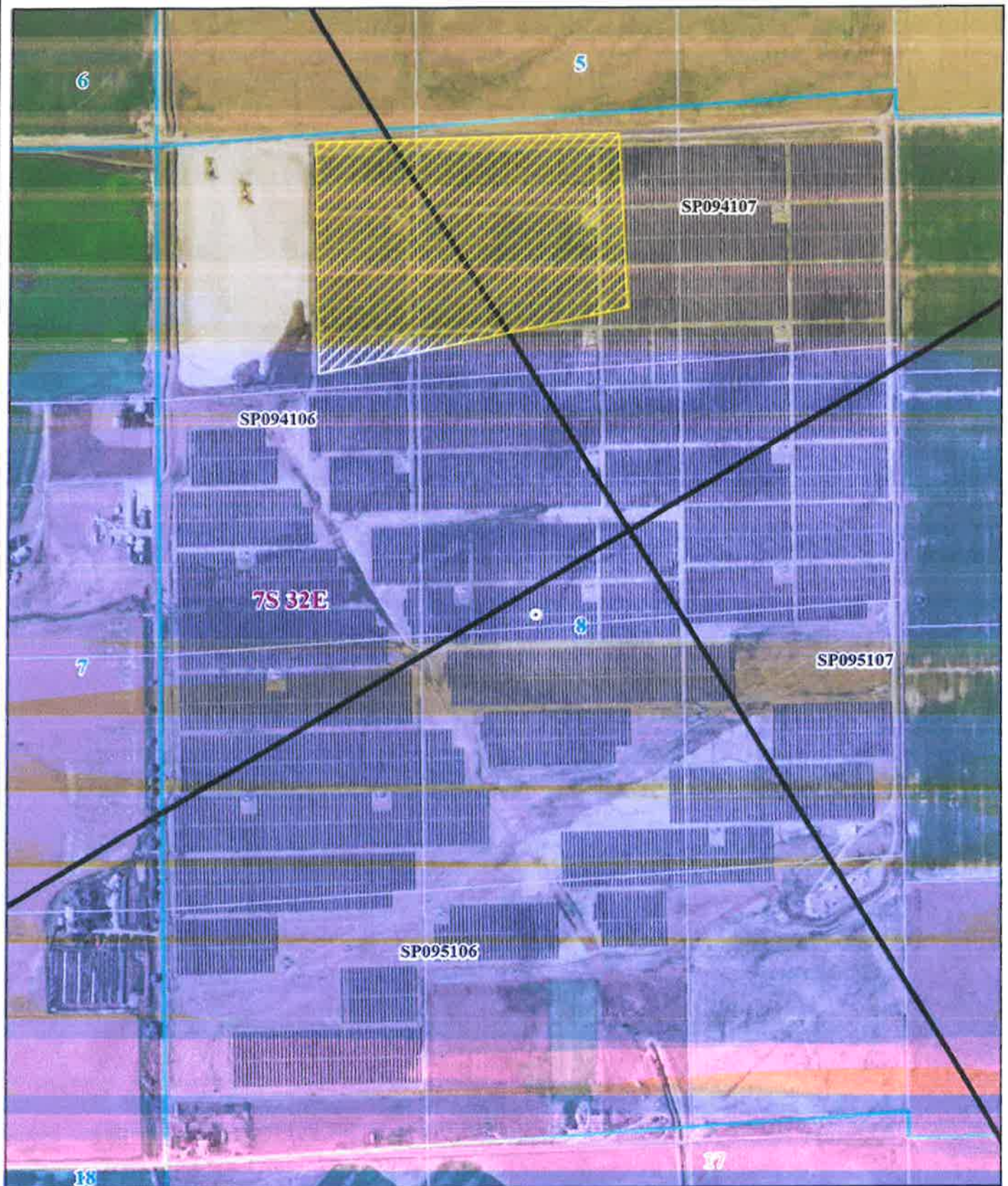

0 500 1,000 Feet

**CONRAD ISAAK**

38.0 ACRE TRANSFER  
2019 NAIP AERIAL

**Legend**

- 29-14015 POD
- 38.0 Acres Transfer FROM



# ENHANCED GROUND-WATER RIGHTS TRANSFER

UNIVERSITY OF IDAHO - IDAHO WATER RESOURCES RESEARCH INSTITUTE      IDAHO DEPARTMENT OF AGRICULTURE

Cells this color are set up for user entries

ENTER STARTING DATE FOR SIMULATION. THEN PUSH "UPDATE DATES" BUTTON

YEAR: 1950      TRANSFER NO.:  

SEASON: SPRING      TRANSFER NAME:  

1

2

3

4

ENTER CELL LOCATIONS:					38	114.0
	TO' CELL	'FROM1' CELL	'FROM2' CELL	'FROM3' CELL		
ROW	96	95				
COLUMN	99	106				

TRIMESTER OF ACTIVITY	TO WELL Projected Use AF/TRIMESTER	FROM1 WELL		FROM2 WELL		FROM3 WELL	
		With Transfer AF/TRIMESTER	Without Transfer AF/TRIMESTER	With Transfer AF/TRIMESTER	Without Transfer AF/TRIMESTER	With Transfer AF/TRIMESTER	Without Transfer AF/TRIMESTER
SPR 1950	0.0	0.0	0.0	0.0	0.0	0.0	0.0
SUM 1950	0.0	0.0	0.0	0.0	0.0	0.0	0.0
WIN 1950	0.0	0.0	0.0	0.0	0.0	0.0	0.0
SPR 1951	0.0	0.0	0.0	0.0	0.0	0.0	0.0
SUM 1951	0.0	0.0	0.0	0.0	0.0	0.0	0.0
WIN 1951	0.0	0.0	0.0	0.0	0.0	0.0	0.0
SPR 1952	0.0	0.0	0.0	0.0	0.0	0.0	0.0
SUM 1952	0.0	0.0	0.0	0.0	0.0	0.0	0.0
WIN 1952	0.0	0.0	0.0	0.0	0.0	0.0	0.0
SPR 1953	0.0	0.0	0.0	0.0	0.0	0.0	0.0
SUM 1953	0.0	0.0	0.0	0.0	0.0	0.0	0.0
WIN 1953	0.0	0.0	0.0	0.0	0.0	0.0	0.0
SPR 1954	0.0	0.0	0.0	0.0	0.0	0.0	0.0
SUM 1954	0.0	0.0	0.0	0.0	0.0	0.0	0.0
WIN 1954	0.0	0.0	0.0	0.0	0.0	0.0	0.0
SPR 1955	0.0	0.0	0.0	0.0	0.0	0.0	0.0
SUM 1955	0.0	0.0	0.0	0.0	0.0	0.0	0.0
WIN 1955	0.0	0.0	0.0	0.0	0.0	0.0	0.0
SPR 1956	0.0	0.0	0.0	0.0	0.0	0.0	0.0
SUM 1956	0.0	0.0	0.0	0.0	0.0	0.0	0.0
WIN 1956	0.0	0.0	0.0	0.0	0.0	0.0	0.0
SPR 1957	0.0	0.0	0.0	0.0	0.0	0.0	0.0
SUM 1957	0.0	0.0	0.0	0.0	0.0	0.0	0.0
WIN 1957	0.0	0.0	0.0	0.0	0.0	0.0	0.0
SPR 1958	0.0	0.0	0.0	0.0	0.0	0.0	0.0
SUM 1958	0.0	0.0	0.0	0.0	0.0	0.0	0.0
WIN 1958	0.0	0.0	0.0	0.0	0.0	0.0	0.0
SPR 1959	0.0	0.0	0.0	0.0	0.0	0.0	0.0
SUM 1959	0.0	0.0	0.0	0.0	0.0	0.0	0.0
WIN 1959	0.0	0.0	0.0	0.0	0.0	0.0	0.0
SPR 1960	0.0	0.0	0.0	0.0	0.0	0.0	0.0
SUM 1960	0.0	0.0	0.0	0.0	0.0	0.0	0.0
WIN 1960	0.0	0.0	0.0	0.0	0.0	0.0	0.0
SPR 1961	0.0	0.0	0.0	0.0	0.0	0.0	0.0
SUM 1961	0.0	0.0	0.0	0.0	0.0	0.0	0.0
WIN 1961	0.0	0.0	0.0	0.0	0.0	0.0	0.0
SPR 1962	0.0	0.0	0.0	0.0	0.0	0.0	0.0
SUM 1962	0.0	0.0	0.0	0.0	0.0	0.0	0.0
WIN 1962	0.0	0.0	0.0	0.0	0.0	0.0	0.0
SPR 1963	0.0	0.0	0.0	0.0	0.0	0.0	0.0
SUM 1963	0.0	0.0	0.0	0.0	0.0	0.0	0.0
WIN 1963	0.0	0.0	0.0	0.0	0.0	0.0	0.0

84045

SPR 1964	0.0	0.0	0.0	0.0	0.0	0.0	0.0
SUM 1964	0.0	0.0	0.0	0.0	0.0	0.0	0.0
WIN 1964	0.0	0.0	0.0	0.0	0.0	0.0	0.0
SPR 1965	0.0	0.0	0.0	0.0	0.0	0.0	0.0
SUM 1965	0.0	0.0	0.0	0.0	0.0	0.0	0.0
WIN 1965	0.0	0.0	0.0	0.0	0.0	0.0	0.0
SPR 1966	0.0	0.0	0.0	0.0	0.0	0.0	0.0
SUM 1966	0.0	0.0	0.0	0.0	0.0	0.0	0.0
WIN 1966	0.0	0.0	0.0	0.0	0.0	0.0	0.0
SPR 1967	0.0	0.0	0.0	0.0	0.0	0.0	0.0
SUM 1967	0.0	0.0	0.0	0.0	0.0	0.0	0.0
WIN 1967	0.0	0.0	0.0	0.0	0.0	0.0	0.0
SPR 1968	0.0	0.0	0.0	0.0	0.0	0.0	0.0
SUM 1968	0.0	0.0	0.0	0.0	0.0	0.0	0.0
WIN 1968	0.0	0.0	0.0	0.0	0.0	0.0	0.0
SPR 1969	0.0	0.0	0.0	0.0	0.0	0.0	0.0
SUM 1969	0.0	0.0	0.0	0.0	0.0	0.0	0.0
WIN 1969	0.0	0.0	0.0	0.0	0.0	0.0	0.0
SPR 1970	0.0	0.0	0.0	0.0	0.0	0.0	0.0
SUM 1970	0.0	0.0	0.0	0.0	0.0	0.0	0.0
WIN 1970	0.0	0.0	0.0	0.0	0.0	0.0	0.0
SPR 1971	0.0	0.0	0.0	0.0	0.0	0.0	0.0
SUM 1971	0.0	0.0	0.0	0.0	0.0	0.0	0.0
WIN 1971	0.0	0.0	0.0	0.0	0.0	0.0	0.0
SPR 1972	0.0	0.0	0.0	0.0	0.0	0.0	0.0
SUM 1972	0.0	0.0	0.0	0.0	0.0	0.0	0.0
WIN 1972	0.0	0.0	0.0	0.0	0.0	0.0	0.0
SPR 1973	0.0	0.0	0.0	0.0	0.0	0.0	0.0
SUM 1973	0.0	0.0	0.0	0.0	0.0	0.0	0.0
WIN 1973	0.0	0.0	0.0	0.0	0.0	0.0	0.0
SPR 1974	0.0	0.0	0.0	0.0	0.0	0.0	0.0
SUM 1974	0.0	0.0	0.0	0.0	0.0	0.0	0.0
WIN 1974	0.0	0.0	0.0	0.0	0.0	0.0	0.0
SPR 1975	0.0	0.0	0.0	0.0	0.0	0.0	0.0
SUM 1975	0.0	0.0	0.0	0.0	0.0	0.0	0.0
WIN 1975	0.0	0.0	0.0	0.0	0.0	0.0	0.0
SPR 1976	0.0	0.0	0.0	0.0	0.0	0.0	0.0
SUM 1976	0.0	0.0	0.0	0.0	0.0	0.0	0.0
WIN 1976	0.0	0.0	0.0	0.0	0.0	0.0	0.0
SPR 1977	0.0	38.0	38.0	0.0	0.0	0.0	0.0
SUM 1977	0.0	38.0	38.0	0.0	0.0	0.0	0.0
WIN 1977	0.0	38.0	38.0	0.0	0.0	0.0	0.0
SPR 1978	0.0	38.0	38.0	0.0	0.0	0.0	0.0
SUM 1978	0.0	38.0	38.0	0.0	0.0	0.0	0.0
WIN 1978	0.0	38.0	38.0	0.0	0.0	0.0	0.0
SPR 1979	0.0	38.0	38.0	0.0	0.0	0.0	0.0
SUM 1979	0.0	38.0	38.0	0.0	0.0	0.0	0.0
WIN 1979	0.0	38.0	38.0	0.0	0.0	0.0	0.0
SPR 1980	0.0	38.0	38.0	0.0	0.0	0.0	0.0
SUM 1980	0.0	38.0	38.0	0.0	0.0	0.0	0.0
WIN 1980	0.0	38.0	38.0	0.0	0.0	0.0	0.0
SPR 1981	0.0	38.0	38.0	0.0	0.0	0.0	0.0
SUM 1981	0.0	38.0	38.0	0.0	0.0	0.0	0.0
WIN 1981	0.0	38.0	38.0	0.0	0.0	0.0	0.0
SPR 1982	0.0	38.0	38.0	0.0	0.0	0.0	0.0
SUM 1982	0.0	38.0	38.0	0.0	0.0	0.0	0.0
WIN 1982	0.0	38.0	38.0	0.0	0.0	0.0	0.0
SPR 1983	0.0	38.0	38.0	0.0	0.0	0.0	0.0
SUM 1983	0.0	38.0	38.0	0.0	0.0	0.0	0.0
WIN 1983	0.0	38.0	38.0	0.0	0.0	0.0	0.0
SPR 1984	0.0	38.0	38.0	0.0	0.0	0.0	0.0
SUM 1984	0.0	38.0	38.0	0.0	0.0	0.0	0.0
WIN 1984	0.0	38.0	38.0	0.0	0.0	0.0	0.0
SPR 1985	0.0	38.0	38.0	0.0	0.0	0.0	0.0
SUM 1985	0.0	38.0	38.0	0.0	0.0	0.0	0.0
WIN 1985	0.0	38.0	38.0	0.0	0.0	0.0	0.0
SPR 1986	0.0	38.0	38.0	0.0	0.0	0.0	0.0
SUM 1986	0.0	38.0	38.0	0.0	0.0	0.0	0.0
WIN 1986	0.0	38.0	38.0	0.0	0.0	0.0	0.0
SPR 1987	0.0	38.0	38.0	0.0	0.0	0.0	0.0
SUM 1987	0.0	38.0	38.0	0.0	0.0	0.0	0.0
WIN 1987	0.0	38.0	38.0	0.0	0.0	0.0	0.0
SPR 1988	0.0	38.0	38.0	0.0	0.0	0.0	0.0
SUM 1988	0.0	38.0	38.0	0.0	0.0	0.0	0.0
WIN 1988	0.0	38.0	38.0	0.0	0.0	0.0	0.0



SPR 1989	0.0	38.0	38.0	0.0	0.0	0.0	0.0
SUM 1989	0.0	38.0	38.0	0.0	0.0	0.0	0.0
WIN 1989	0.0	38.0	38.0	0.0	0.0	0.0	0.0
SPR 1990	0.0	38.0	38.0	0.0	0.0	0.0	0.0
SUM 1990	0.0	38.0	38.0	0.0	0.0	0.0	0.0
WIN 1990	0.0	38.0	38.0	0.0	0.0	0.0	0.0
SPR 1991	0.0	38.0	38.0	0.0	0.0	0.0	0.0
SUM 1991	0.0	38.0	38.0	0.0	0.0	0.0	0.0
WIN 1991	0.0	38.0	38.0	0.0	0.0	0.0	0.0
SPR 1992	0.0	38.0	38.0	0.0	0.0	0.0	0.0
SUM 1992	0.0	38.0	38.0	0.0	0.0	0.0	0.0
WIN 1992	0.0	38.0	38.0	0.0	0.0	0.0	0.0
SPR 1993	0.0	38.0	38.0	0.0	0.0	0.0	0.0
SUM 1993	0.0	38.0	38.0	0.0	0.0	0.0	0.0
WIN 1993	0.0	38.0	38.0	0.0	0.0	0.0	0.0
SPR 1994	0.0	38.0	38.0	0.0	0.0	0.0	0.0
SUM 1994	0.0	38.0	38.0	0.0	0.0	0.0	0.0
WIN 1994	0.0	38.0	38.0	0.0	0.0	0.0	0.0
SPR 1995	0.0	38.0	38.0	0.0	0.0	0.0	0.0
SUM 1995	0.0	38.0	38.0	0.0	0.0	0.0	0.0
WIN 1995	0.0	38.0	38.0	0.0	0.0	0.0	0.0
SPR 1996	0.0	38.0	38.0	0.0	0.0	0.0	0.0
SUM 1996	0.0	38.0	38.0	0.0	0.0	0.0	0.0
WIN 1996	0.0	38.0	38.0	0.0	0.0	0.0	0.0
SPR 1997	0.0	38.0	38.0	0.0	0.0	0.0	0.0
SUM 1997	0.0	38.0	38.0	0.0	0.0	0.0	0.0
WIN 1997	0.0	38.0	38.0	0.0	0.0	0.0	0.0
SPR 1998	0.0	38.0	38.0	0.0	0.0	0.0	0.0
SUM 1998	0.0	38.0	38.0	0.0	0.0	0.0	0.0
WIN 1998	0.0	38.0	38.0	0.0	0.0	0.0	0.0
SPR 1999	0.0	38.0	38.0	0.0	0.0	0.0	0.0
SUM 1999	0.0	38.0	38.0	0.0	0.0	0.0	0.0
WIN 1999	0.0	38.0	38.0	0.0	0.0	0.0	0.0
SPR 2000	0.0	38.0	38.0	0.0	0.0	0.0	0.0
SUM 2000	0.0	38.0	38.0	0.0	0.0	0.0	0.0
WIN 2000	0.0	38.0	38.0	0.0	0.0	0.0	0.0
SPR 2001	0.0	38.0	38.0	0.0	0.0	0.0	0.0
SUM 2001	0.0	38.0	38.0	0.0	0.0	0.0	0.0
WIN 2001	0.0	38.0	38.0	0.0	0.0	0.0	0.0
SPR 2002	0.0	38.0	38.0	0.0	0.0	0.0	0.0
SUM 2002	0.0	38.0	38.0	0.0	0.0	0.0	0.0
WIN 2002	0.0	38.0	38.0	0.0	0.0	0.0	0.0
SPR 2003	0.0	38.0	38.0	0.0	0.0	0.0	0.0
SUM 2003	0.0	38.0	38.0	0.0	0.0	0.0	0.0
WIN 2003	0.0	38.0	38.0	0.0	0.0	0.0	0.0
SPR 2004	0.0	38.0	38.0	0.0	0.0	0.0	0.0
SUM 2004	0.0	38.0	38.0	0.0	0.0	0.0	0.0
WIN 2004	0.0	38.0	38.0	0.0	0.0	0.0	0.0
SPR 2005	0.0	38.0	38.0	0.0	0.0	0.0	0.0
SUM 2005	0.0	38.0	38.0	0.0	0.0	0.0	0.0
WIN 2005	0.0	38.0	38.0	0.0	0.0	0.0	0.0
SPR 2006	0.0	38.0	38.0	0.0	0.0	0.0	0.0
SUM 2006	0.0	38.0	38.0	0.0	0.0	0.0	0.0
WIN 2006	0.0	38.0	38.0	0.0	0.0	0.0	0.0
SPR 2007	0.0	38.0	38.0	0.0	0.0	0.0	0.0
SUM 2007	0.0	38.0	38.0	0.0	0.0	0.0	0.0
WIN 2007	0.0	38.0	38.0	0.0	0.0	0.0	0.0
SPR 2008	0.0	38.0	38.0	0.0	0.0	0.0	0.0
SUM 2008	0.0	38.0	38.0	0.0	0.0	0.0	0.0
WIN 2008	0.0	38.0	38.0	0.0	0.0	0.0	0.0
SPR 2009	0.0	38.0	38.0	0.0	0.0	0.0	0.0
SUM 2009	0.0	38.0	38.0	0.0	0.0	0.0	0.0
WIN 2009	0.0	38.0	38.0	0.0	0.0	0.0	0.0
SPR 2010	0.0	38.0	38.0	0.0	0.0	0.0	0.0
SUM 2010	0.0	38.0	38.0	0.0	0.0	0.0	0.0
WIN 2010	0.0	38.0	38.0	0.0	0.0	0.0	0.0
SPR 2011	0.0	38.0	38.0	0.0	0.0	0.0	0.0
SUM 2011	0.0	38.0	38.0	0.0	0.0	0.0	0.0
WIN 2011	0.0	38.0	38.0	0.0	0.0	0.0	0.0
SPR 2012	0.0	38.0	38.0	0.0	0.0	0.0	0.0
SUM 2012	0.0	38.0	38.0	0.0	0.0	0.0	0.0
WIN 2012	0.0	38.0	38.0	0.0	0.0	0.0	0.0
SPR 2013	0.0	38.0	38.0	0.0	0.0	0.0	0.0
SUM 2013	0.0	38.0	38.0	0.0	0.0	0.0	0.0
WIN 2013	0.0	38.0	38.0	0.0	0.0	0.0	0.0

SPR 2014	0.0	38.0	38.0	0.0	0.0	0.0	0.0
SUM 2014	0.0	38.0	38.0	0.0	0.0	0.0	0.0
WIN 2014	0.0	38.0	38.0	0.0	0.0	0.0	0.0
SPR 2015	0.0	38.0	38.0	0.0	0.0	0.0	0.0
SUM 2015	0.0	38.0	38.0	0.0	0.0	0.0	0.0
WIN 2015	0.0	38.0	38.0	0.0	0.0	0.0	0.0
SPR 2016	0.0	38.0	38.0	0.0	0.0	0.0	0.0
SUM 2016	0.0	38.0	38.0	0.0	0.0	0.0	0.0
WIN 2016	0.0	38.0	38.0	0.0	0.0	0.0	0.0
SPR 2017	0.0	38.0	38.0	0.0	0.0	0.0	0.0
SUM 2017	0.0	38.0	38.0	0.0	0.0	0.0	0.0
WIN 2017	0.0	38.0	38.0	0.0	0.0	0.0	0.0
SPR 2018	0.0	38.0	38.0	0.0	0.0	0.0	0.0
SUM 2018	0.0	38.0	38.0	0.0	0.0	0.0	0.0
WIN 2018	0.0	38.0	38.0	0.0	0.0	0.0	0.0
SPR 2019	0.0	38.0	38.0	0.0	0.0	0.0	0.0
SUM 2019	0.0	38.0	38.0	0.0	0.0	0.0	0.0
WIN 2019	0.0	38.0	38.0	0.0	0.0	0.0	0.0
SPR 2020	38.0	0.0	38.0	0.0	0.0	0.0	0.0
SUM 2020	38.0	0.0	38.0	0.0	0.0	0.0	0.0
WIN 2020	38.0	0.0	38.0	0.0	0.0	0.0	0.0
SPR 2021	38.0	0.0	38.0	0.0	0.0	0.0	0.0
SUM 2021	38.0	0.0	38.0	0.0	0.0	0.0	0.0
WIN 2021	38.0	0.0	38.0	0.0	0.0	0.0	0.0
SPR 2022	38.0	0.0	38.0	0.0	0.0	0.0	0.0
SUM 2022	38.0	0.0	38.0	0.0	0.0	0.0	0.0
WIN 2022	38.0	0.0	38.0	0.0	0.0	0.0	0.0
SPR 2023	38.0	0.0	38.0	0.0	0.0	0.0	0.0
SUM 2023	38.0	0.0	38.0	0.0	0.0	0.0	0.0
WIN 2023	38.0	0.0	38.0	0.0	0.0	0.0	0.0
SPR 2024	38.0	0.0	38.0	0.0	0.0	0.0	0.0
SUM 2024	38.0	0.0	38.0	0.0	0.0	0.0	0.0
WIN 2024	38.0	0.0	38.0	0.0	0.0	0.0	0.0
SPR 2025	38.0	0.0	38.0	0.0	0.0	0.0	0.0
SUM 2025	38.0	0.0	38.0	0.0	0.0	0.0	0.0
WIN 2025	38.0	0.0	38.0	0.0	0.0	0.0	0.0
SPR 2026	38.0	0.0	38.0	0.0	0.0	0.0	0.0
SUM 2026	38.0	0.0	38.0	0.0	0.0	0.0	0.0
WIN 2026	38.0	0.0	38.0	0.0	0.0	0.0	0.0
SPR 2027	38.0	0.0	38.0	0.0	0.0	0.0	0.0
SUM 2027	38.0	0.0	38.0	0.0	0.0	0.0	0.0
WIN 2027	38.0	0.0	38.0	0.0	0.0	0.0	0.0
SPR 2028	38.0	0.0	38.0	0.0	0.0	0.0	0.0
SUM 2028	38.0	0.0	38.0	0.0	0.0	0.0	0.0
WIN 2028	38.0	0.0	38.0	0.0	0.0	0.0	0.0
SPR 2029	38.0	0.0	38.0	0.0	0.0	0.0	0.0
SUM 2029	38.0	0.0	38.0	0.0	0.0	0.0	0.0
WIN 2029	38.0	0.0	38.0	0.0	0.0	0.0	0.0
SPR 2030	38.0	0.0	38.0	0.0	0.0	0.0	0.0
SUM 2030	38.0	0.0	38.0	0.0	0.0	0.0	0.0
WIN 2030	38.0	0.0	38.0	0.0	0.0	0.0	0.0
SPR 2031	38.0	0.0	38.0	0.0	0.0	0.0	0.0
SUM 2031	38.0	0.0	38.0	0.0	0.0	0.0	0.0
WIN 2031	38.0	0.0	38.0	0.0	0.0	0.0	0.0
SPR 2032	38.0	0.0	38.0	0.0	0.0	0.0	0.0
SUM 2032	38.0	0.0	38.0	0.0	0.0	0.0	0.0
WIN 2032	38.0	0.0	38.0	0.0	0.0	0.0	0.0
SPR 2033	38.0	0.0	38.0	0.0	0.0	0.0	0.0
SUM 2033	38.0	0.0	38.0	0.0	0.0	0.0	0.0
WIN 2033	38.0	0.0	38.0	0.0	0.0	0.0	0.0
SPR 2034	38.0	0.0	38.0	0.0	0.0	0.0	0.0
SUM 2034	38.0	0.0	38.0	0.0	0.0	0.0	0.0
WIN 2034	38.0	0.0	38.0	0.0	0.0	0.0	0.0
SPR 2035	38.0	0.0	38.0	0.0	0.0	0.0	0.0
SUM 2035	38.0	0.0	38.0	0.0	0.0	0.0	0.0
WIN 2035	38.0	0.0	38.0	0.0	0.0	0.0	0.0
SPR 2036	38.0	0.0	38.0	0.0	0.0	0.0	0.0
SUM 2036	38.0	0.0	38.0	0.0	0.0	0.0	0.0
WIN 2036	38.0	0.0	38.0	0.0	0.0	0.0	0.0
SPR 2037	38.0	0.0	38.0	0.0	0.0	0.0	0.0
SUM 2037	38.0	0.0	38.0	0.0	0.0	0.0	0.0
WIN 2037	38.0	0.0	38.0	0.0	0.0	0.0	0.0
SPR 2038	38.0	0.0	38.0	0.0	0.0	0.0	0.0
SUM 2038	38.0	0.0	38.0	0.0	0.0	0.0	0.0
WIN 2038	38.0	0.0	38.0	0.0	0.0	0.0	0.0



SPR 2039	38.0	0.0	38.0	0.0	0.0	0.0	0.0
SUM 2039	38.0	0.0	38.0	0.0	0.0	0.0	0.0
WIN 2039	38.0	0.0	38.0	0.0	0.0	0.0	0.0
SPR 2040	38.0	0.0	38.0	0.0	0.0	0.0	0.0
SUM 2040	38.0	0.0	38.0	0.0	0.0	0.0	0.0
WIN 2040	38.0	0.0	38.0	0.0	0.0	0.0	0.0
SPR 2041	38.0	0.0	38.0	0.0	0.0	0.0	0.0
SUM 2041	38.0	0.0	38.0	0.0	0.0	0.0	0.0
WIN 2041	38.0	0.0	38.0	0.0	0.0	0.0	0.0
SPR 2042	38.0	0.0	38.0	0.0	0.0	0.0	0.0
SUM 2042	38.0	0.0	38.0	0.0	0.0	0.0	0.0
WIN 2042	38.0	0.0	38.0	0.0	0.0	0.0	0.0
SPR 2043	38.0	0.0	38.0	0.0	0.0	0.0	0.0
SUM 2043	38.0	0.0	38.0	0.0	0.0	0.0	0.0
WIN 2043	38.0	0.0	38.0	0.0	0.0	0.0	0.0
SPR 2044	38.0	0.0	38.0	0.0	0.0	0.0	0.0
SUM 2044	38.0	0.0	38.0	0.0	0.0	0.0	0.0
WIN 2044	38.0	0.0	38.0	0.0	0.0	0.0	0.0
SPR 2045	38.0	0.0	38.0	0.0	0.0	0.0	0.0
SUM 2045	38.0	0.0	38.0	0.0	0.0	0.0	0.0
WIN 2045	38.0	0.0	38.0	0.0	0.0	0.0	0.0
SPR 2046	38.0	0.0	38.0	0.0	0.0	0.0	0.0
SUM 2046	38.0	0.0	38.0	0.0	0.0	0.0	0.0
WIN 2046	38.0	0.0	38.0	0.0	0.0	0.0	0.0
SPR 2047	38.0	0.0	38.0	0.0	0.0	0.0	0.0
SUM 2047	38.0	0.0	38.0	0.0	0.0	0.0	0.0
WIN 2047	38.0	0.0	38.0	0.0	0.0	0.0	0.0
SPR 2048	38.0	0.0	38.0	0.0	0.0	0.0	0.0
SUM 2048	38.0	0.0	38.0	0.0	0.0	0.0	0.0
WIN 2048	38.0	0.0	38.0	0.0	0.0	0.0	0.0
SPR 2049	38.0	0.0	38.0	0.0	0.0	0.0	0.0
SUM 2049	38.0	0.0	38.0	0.0	0.0	0.0	0.0
WIN 2049	38.0	0.0	38.0	0.0	0.0	0.0	0.0
SPR 2050	38.0	0.0	38.0	0.0	0.0	0.0	0.0
SUM 2050	38.0	0.0	38.0	0.0	0.0	0.0	0.0
WIN 2050	38.0	0.0	38.0	0.0	0.0	0.0	0.0
SPR 2051	38.0	0.0	38.0	0.0	0.0	0.0	0.0
SUM 2051	38.0	0.0	38.0	0.0	0.0	0.0	0.0
WIN 2051	38.0	0.0	38.0	0.0	0.0	0.0	0.0
SPR 2052	38.0	0.0	38.0	0.0	0.0	0.0	0.0
SUM 2052	38.0	0.0	38.0	0.0	0.0	0.0	0.0
WIN 2052	38.0	0.0	38.0	0.0	0.0	0.0	0.0
SPR 2053	38.0	0.0	38.0	0.0	0.0	0.0	0.0
SUM 2053	38.0	0.0	38.0	0.0	0.0	0.0	0.0
WIN 2053	38.0	0.0	38.0	0.0	0.0	0.0	0.0
SPR 2054	38.0	0.0	38.0	0.0	0.0	0.0	0.0
SUM 2054	38.0	0.0	38.0	0.0	0.0	0.0	0.0
WIN 2054	38.0	0.0	38.0	0.0	0.0	0.0	0.0
SPR 2055	38.0	0.0	38.0	0.0	0.0	0.0	0.0
SUM 2055	38.0	0.0	38.0	0.0	0.0	0.0	0.0
WIN 2055	38.0	0.0	38.0	0.0	0.0	0.0	0.0
SPR 2056	38.0	0.0	38.0	0.0	0.0	0.0	0.0
SUM 2056	38.0	0.0	38.0	0.0	0.0	0.0	0.0
WIN 2056	38.0	0.0	38.0	0.0	0.0	0.0	0.0
SPR 2057	38.0	0.0	38.0	0.0	0.0	0.0	0.0
SUM 2057	38.0	0.0	38.0	0.0	0.0	0.0	0.0
WIN 2057	38.0	0.0	38.0	0.0	0.0	0.0	0.0
SPR 2058	38.0	0.0	38.0	0.0	0.0	0.0	0.0
SUM 2058	38.0	0.0	38.0	0.0	0.0	0.0	0.0
WIN 2058	38.0	0.0	38.0	0.0	0.0	0.0	0.0
SPR 2059	38.0	0.0	38.0	0.0	0.0	0.0	0.0
SUM 2059	38.0	0.0	38.0	0.0	0.0	0.0	0.0
WIN 2059	38.0	0.0	38.0	0.0	0.0	0.0	0.0
SPR 2060	38.0	0.0	38.0	0.0	0.0	0.0	0.0
SUM 2060	38.0	0.0	38.0	0.0	0.0	0.0	0.0
WIN 2060	38.0	0.0	38.0	0.0	0.0	0.0	0.0
SPR 2061	38.0	0.0	38.0	0.0	0.0	0.0	0.0
SUM 2061	38.0	0.0	38.0	0.0	0.0	0.0	0.0
WIN 2061	38.0	0.0	38.0	0.0	0.0	0.0	0.0
SPR 2062	38.0	0.0	38.0	0.0	0.0	0.0	0.0
SUM 2062	38.0	0.0	38.0	0.0	0.0	0.0	0.0
WIN 2062	38.0	0.0	38.0	0.0	0.0	0.0	0.0
SPR 2063	38.0	0.0	38.0	0.0	0.0	0.0	0.0
SUM 2063	38.0	0.0	38.0	0.0	0.0	0.0	0.0
WIN 2063	38.0	0.0	38.0	0.0	0.0	0.0	0.0



SPR 2064	38.0	0.0	38.0	0.0	0.0	0.0	0.0
SUM 2064	38.0	0.0	38.0	0.0	0.0	0.0	0.0
WIN 2064	38.0	0.0	38.0	0.0	0.0	0.0	0.0
SPR 2065	38.0	0.0	38.0	0.0	0.0	0.0	0.0
SUM 2065	38.0	0.0	38.0	0.0	0.0	0.0	0.0
WIN 2065	38.0	0.0	38.0	0.0	0.0	0.0	0.0
SPR 2066	38.0	0.0	38.0	0.0	0.0	0.0	0.0
SUM 2066	38.0	0.0	38.0	0.0	0.0	0.0	0.0
WIN 2066	38.0	0.0	38.0	0.0	0.0	0.0	0.0
SPR 2067	38.0	0.0	38.0	0.0	0.0	0.0	0.0
SUM 2067	38.0	0.0	38.0	0.0	0.0	0.0	0.0
WIN 2067	38.0	0.0	38.0	0.0	0.0	0.0	0.0
SPR 2068	38.0	0.0	38.0	0.0	0.0	0.0	0.0
SUM 2068	38.0	0.0	38.0	0.0	0.0	0.0	0.0
WIN 2068	38.0	0.0	38.0	0.0	0.0	0.0	0.0
SPR 2069	38.0	0.0	38.0	0.0	0.0	0.0	0.0
SUM 2069	38.0	0.0	38.0	0.0	0.0	0.0	0.0
WIN 2069	38.0	0.0	38.0	0.0	0.0	0.0	0.0
SPR 2070	38.0	0.0	38.0	0.0	0.0	0.0	0.0
SUM 2070	38.0	0.0	38.0	0.0	0.0	0.0	0.0
WIN 2070	38.0	0.0	38.0	0.0	0.0	0.0	0.0
SPR 2071	38.0	0.0	38.0	0.0	0.0	0.0	0.0
SUM 2071	38.0	0.0	38.0	0.0	0.0	0.0	0.0
WIN 2071	38.0	0.0	38.0	0.0	0.0	0.0	0.0
SPR 2072	38.0	0.0	38.0	0.0	0.0	0.0	0.0
SUM 2072	38.0	0.0	38.0	0.0	0.0	0.0	0.0
WIN 2072	38.0	0.0	38.0	0.0	0.0	0.0	0.0
SPR 2073	38.0	0.0	38.0	0.0	0.0	0.0	0.0
SUM 2073	38.0	0.0	38.0	0.0	0.0	0.0	0.0
WIN 2073	38.0	0.0	38.0	0.0	0.0	0.0	0.0
SPR 2074	38.0	0.0	38.0	0.0	0.0	0.0	0.0
SUM 2074	38.0	0.0	38.0	0.0	0.0	0.0	0.0
WIN 2074	38.0	0.0	38.0	0.0	0.0	0.0	0.0
SPR 2075	38.0	0.0	38.0	0.0	0.0	0.0	0.0
SUM 2075	38.0	0.0	38.0	0.0	0.0	0.0	0.0
WIN 2075	38.0	0.0	38.0	0.0	0.0	0.0	0.0
SPR 2076	38.0	0.0	38.0	0.0	0.0	0.0	0.0
SUM 2076	38.0	0.0	38.0	0.0	0.0	0.0	0.0
WIN 2076	38.0	0.0	38.0	0.0	0.0	0.0	0.0
SPR 2077	38.0	0.0	38.0	0.0	0.0	0.0	0.0
SUM 2077	38.0	0.0	38.0	0.0	0.0	0.0	0.0
WIN 2077	38.0	0.0	38.0	0.0	0.0	0.0	0.0
SPR 2078	38.0	0.0	38.0	0.0	0.0	0.0	0.0
SUM 2078	38.0	0.0	38.0	0.0	0.0	0.0	0.0
WIN 2078	38.0	0.0	38.0	0.0	0.0	0.0	0.0
SPR 2079	38.0	0.0	38.0	0.0	0.0	0.0	0.0
SUM 2079	38.0	0.0	38.0	0.0	0.0	0.0	0.0
WIN 2079	38.0	0.0	38.0	0.0	0.0	0.0	0.0
SPR 2080	38.0	0.0	38.0	0.0	0.0	0.0	0.0
SUM 2080	38.0	0.0	38.0	0.0	0.0	0.0	0.0
WIN 2080	38.0	0.0	38.0	0.0	0.0	0.0	0.0
SPR 2081	38.0	0.0	38.0	0.0	0.0	0.0	0.0
SUM 2081	38.0	0.0	38.0	0.0	0.0	0.0	0.0
WIN 2081	38.0	0.0	38.0	0.0	0.0	0.0	0.0
SPR 2082	38.0	0.0	38.0	0.0	0.0	0.0	0.0
SUM 2082	38.0	0.0	38.0	0.0	0.0	0.0	0.0
WIN 2082	38.0	0.0	38.0	0.0	0.0	0.0	0.0
SPR 2083	38.0	0.0	38.0	0.0	0.0	0.0	0.0
SUM 2083	38.0	0.0	38.0	0.0	0.0	0.0	0.0
WIN 2083	38.0	0.0	38.0	0.0	0.0	0.0	0.0
SPR 2084	38.0	0.0	38.0	0.0	0.0	0.0	0.0
SUM 2084	38.0	0.0	38.0	0.0	0.0	0.0	0.0
WIN 2084	38.0	0.0	38.0	0.0	0.0	0.0	0.0
SPR 2085	38.0	0.0	38.0	0.0	0.0	0.0	0.0
SUM 2085	38.0	0.0	38.0	0.0	0.0	0.0	0.0
WIN 2085	38.0	0.0	38.0	0.0	0.0	0.0	0.0
SPR 2086	38.0	0.0	38.0	0.0	0.0	0.0	0.0
SUM 2086	38.0	0.0	38.0	0.0	0.0	0.0	0.0
WIN 2086	38.0	0.0	38.0	0.0	0.0	0.0	0.0
SPR 2087	38.0	0.0	38.0	0.0	0.0	0.0	0.0
SUM 2087	38.0	0.0	38.0	0.0	0.0	0.0	0.0
WIN 2087	38.0	0.0	38.0	0.0	0.0	0.0	0.0
SPR 2088	38.0	0.0	38.0	0.0	0.0	0.0	0.0
SUM 2088	38.0	0.0	38.0	0.0	0.0	0.0	0.0
WIN 2088	38.0	0.0	38.0	0.0	0.0	0.0	0.0

SPR 2089	38.0	0.0	38.0	0.0	0.0	0.0	0.0
SUM 2089	38.0	0.0	38.0	0.0	0.0	0.0	0.0
WIN 2089	38.0	0.0	38.0	0.0	0.0	0.0	0.0
SPR 2090	38.0	0.0	38.0	0.0	0.0	0.0	0.0
SUM 2090	38.0	0.0	38.0	0.0	0.0	0.0	0.0
WIN 2090	38.0	0.0	38.0	0.0	0.0	0.0	0.0
SPR 2091	38.0	0.0	38.0	0.0	0.0	0.0	0.0
SUM 2091	38.0	0.0	38.0	0.0	0.0	0.0	0.0
WIN 2091	38.0	0.0	38.0	0.0	0.0	0.0	0.0
SPR 2092	38.0	0.0	38.0	0.0	0.0	0.0	0.0
SUM 2092	38.0	0.0	38.0	0.0	0.0	0.0	0.0
WIN 2092	38.0	0.0	38.0	0.0	0.0	0.0	0.0
SPR 2093	38.0	0.0	38.0	0.0	0.0	0.0	0.0
SUM 2093	38.0	0.0	38.0	0.0	0.0	0.0	0.0
WIN 2093	38.0	0.0	38.0	0.0	0.0	0.0	0.0
SPR 2094	38.0	0.0	38.0	0.0	0.0	0.0	0.0
SUM 2094	38.0	0.0	38.0	0.0	0.0	0.0	0.0
WIN 2094	38.0	0.0	38.0	0.0	0.0	0.0	0.0
SPR 2095	38.0	0.0	38.0	0.0	0.0	0.0	0.0
SUM 2095	38.0	0.0	38.0	0.0	0.0	0.0	0.0
WIN 2095	38.0	0.0	38.0	0.0	0.0	0.0	0.0
SPR 2096	38.0	0.0	38.0	0.0	0.0	0.0	0.0
SUM 2096	38.0	0.0	38.0	0.0	0.0	0.0	0.0
WIN 2096	38.0	0.0	38.0	0.0	0.0	0.0	0.0
SPR 2097	38.0	0.0	38.0	0.0	0.0	0.0	0.0
SUM 2097	38.0	0.0	38.0	0.0	0.0	0.0	0.0
WIN 2097	38.0	0.0	38.0	0.0	0.0	0.0	0.0
SPR 2098	38.0	0.0	38.0	0.0	0.0	0.0	0.0
SUM 2098	38.0	0.0	38.0	0.0	0.0	0.0	0.0
WIN 2098	38.0	0.0	38.0	0.0	0.0	0.0	0.0
SPR 2099	38.0	0.0	38.0	0.0	0.0	0.0	0.0
SUM 2099	38.0	0.0	38.0	0.0	0.0	0.0	0.0
WIN 2099	38.0	0.0	38.0	0.0	0.0	0.0	0.0



# 29-14015 Acres for Transfer

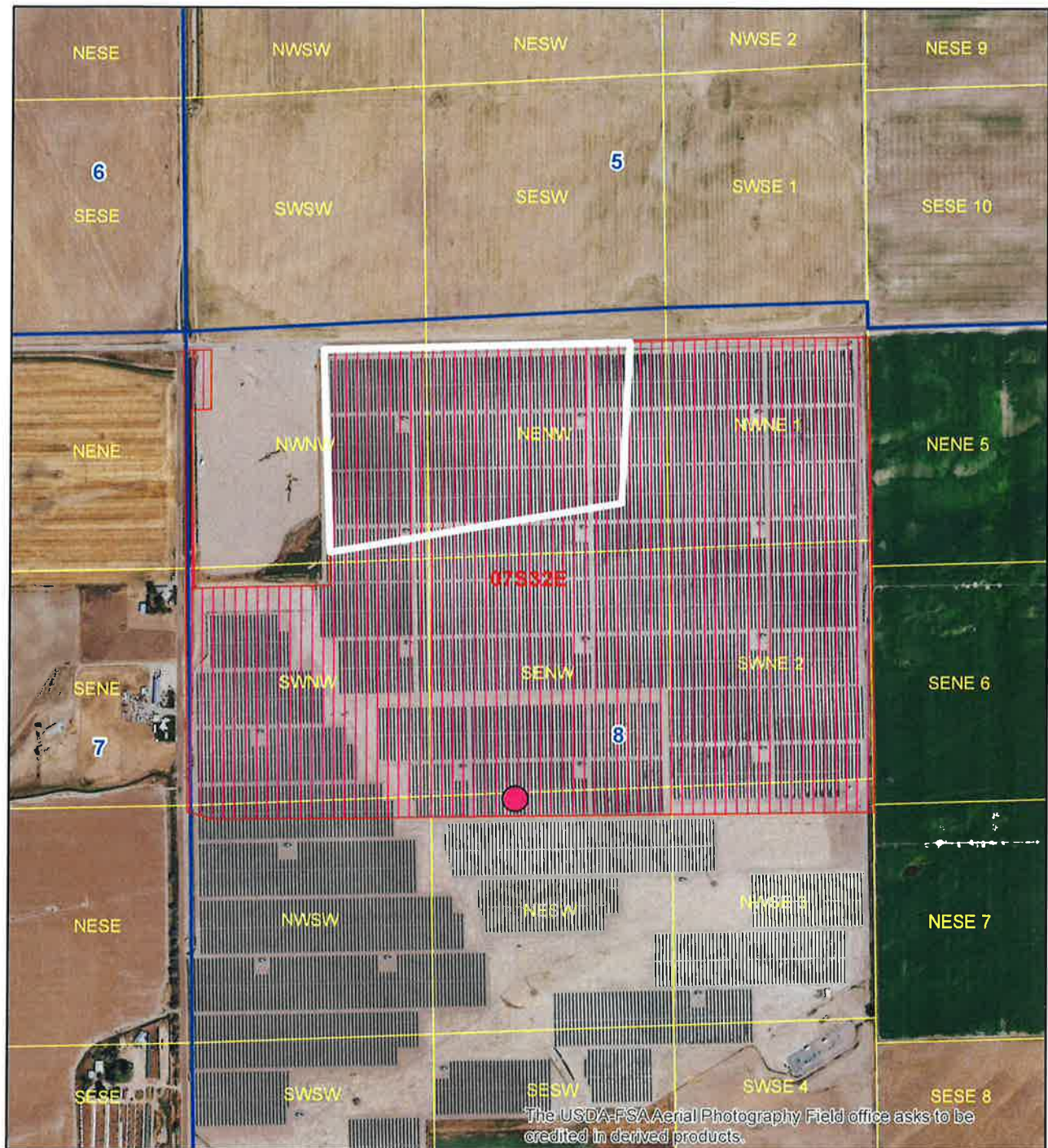

2017 imagery

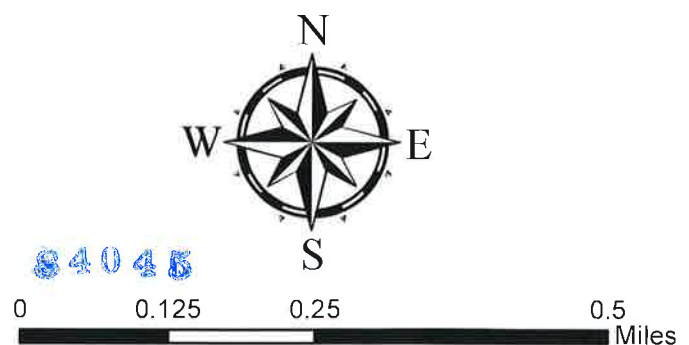
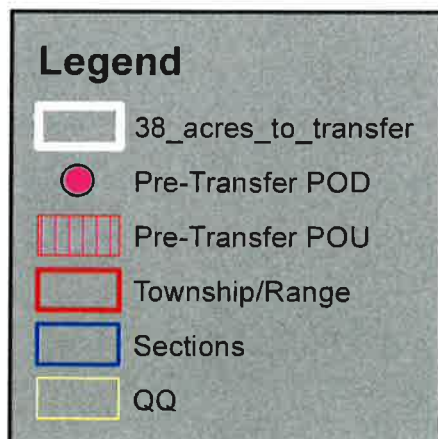



# Post-Transfer POU and POD



## Legend

- Post-Transfer POD
- Post-Transfer POU
- Township/Range
- Sections
- QQ

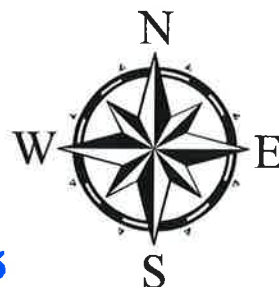

84045

0 0.1 0.2 0.4 Miles



**State of Idaho**

**DEPARTMENT OF WATER RESOURCES**

EASTERN Region • 900 N SKYLINE DR STE A • IDAHO FALLS, ID 83402-1718  
Phone: (208)525-7161 • Fax: (208)525-7177 • Website: [www.idwr.idaho.gov](http://www.idwr.idaho.gov)

Brad Little  
Governor

Gary Spackman  
Director

July 23, 2020

LAMAR ISAAK  
3298 ISAAK LN  
AMERICAN FLS, ID 83211-5508

RE: Transfer No. 84045  
Water Right No(s). 29-14015

Dear Applicant(s):

The Department of Water Resources has received your water right transfer application. Please refer to the transfer number referenced above in all future correspondence regarding this transfer.

A legal notice of the application has been prepared and is scheduled for publication in the POWER COUNTY PRESS on 7/29/2020 and 8/5/2020. Protests to this application may be submitted for a period ending ten (10) days after the second publication.

If the application is protested, you will be sent a copy of each protest. All protests must be resolved before the application can be considered for approval. If the protest(s) cannot be resolved voluntarily, the Department will conduct a conference and/or hearing on the matter.

If the application is not protested, the Department will process your application and notify you of any action taken on the application. If your application is approved, the Department will send you a copy of the approval document.

Please contact this office if you have any questions regarding the application.

Sincerely,

Christina Henman  
Administrative Assistant

CC:  
BROCKWAY ENGINEERING PLLC  
C/O GREG SULLIVAN  
2016 N WASHINGTON ST STE 4  
TWIN FALLS, ID 83301



## Henman, Christina

---

**From:** Henman, Christina  
**Sent:** Thursday, July 23, 2020 4:59 PM  
**To:** POWER CO PRESS (press1@press-times.com)  
**Subject:** Legal Notice for Power County Press  
**Attachments:** 84045 Power County Press.doc

Hello,

Please see attached document regarding a legal notice for your paper.

Thank You,

Christina Henman  
Administrative Assistant  
Idaho Dept. of Water Resources, Eastern Region  
900 N Skyline Ste. A  
Idaho Falls, ID 83402  
Phone: (208) 497-3793

July 23, 2020

**THIS DOCUMENT MAY CONTAIN MORE THAN 1 PAGE**

**Legal Notice Department**

Power County Press

PO Box 547

American Falls ID 83211

RE: Transfer No. 84045

Water Right No(s). 29-14015

**Dear LEGAL NOTICE DEPARTMENT:**

Enclosed you will find a legal notice which we wish to have published in your newspaper on the dates indicated (once a week for two consecutive weekly issues). If you cannot publish the notice on the proposed dates, please contact us immediately.

An affidavit of publication must be submitted to the Department along with the publication bill. Please send the affidavit and bill to this office before **8/17/2020**. Your cooperation is appreciated.

Sincerely,

Christina Henman  
Administrative Assistant  
Dept of Water Resources  
900 N Skyline Dr Ste A  
Idaho Falls ID 83402  
208-497-3793

**PLEASE PUT IN NORMAL COLUMN AND NO BORDERS. THANK YOU.**

\*\*\*\*\*

**NOTICE OF PROPOSED CHANGE OF WATER RIGHT  
TRANSFER NO. 84045**

LAMAR ISAAK, 3298 ISAAK LN, AMERICAN FLS, ID 83211-5508 has filed Application No. 84045 for changes to the following water rights within POWER County(s): Right No(s). 29-14015; to see a full description of these rights and the proposed transfer, please see <https://research.idwr.idaho.gov/apps/waterrights/querynewtransfers>. The purpose of the transfer is to change a portion of the above rights as follows: change point of diversion and place of use. The proposed point of diversion is in SWSE Sec 32 T7S R31E for 0.56 cfs from Ground water. The proposed place of use is in SENE and NESE Sec 32, and SWNW and NWSW Sec 33, T7S R31E for 38 acres.

For additional information concerning the property location, contact Eastern Region office at (208)525-7161. Protests may be submitted based on the criteria of Idaho Code Sec. 42-222. Any protest against the proposed change must be filed with the Department of Water Resources, Eastern Region, 900 N SKYLINE DR STE A, IDAHO FALLS ID 83402-1718 together with a protest fee of \$25.00 for each application on or before 8/17/2020. The protestant must also send a copy of the protest to the applicant.

GARY SPACKMAN, Director

Published on 7/29/2020 and 8/5/2020