



State of Idaho

DEPARTMENT OF WATER RESOURCES

Northern Region, 7600 Mineral Drive, Suite 100, Coeur d'Alene, Idaho 83815

Phone: (208) 762-2800 FAX: (208) 762-2819 www.idwr.idaho.gov

RECEIVED

JUN 20 2016

DEPARTMENT OF
WATER RESOURCES

C.L. "BUTCH" OTTER
Governor

GARY SPACKMAN
Director

June 16, 2016

DG & S COMPANY
PO BOX 219
KINGSTON ID 83839

RE: Temporary Permit No. TP-95-120

Dear Applicant(s):

Your application for Temporary approval of Water Appropriation has been granted and assigned number TP-95-120.

Please be advised that THE PERMIT IS SUBJECT TO THE EFFECTIVE DATES AND CONDITIONS STATED ON PAGE TWO OF THE APPLICATION.

The Idaho Department of Fish & Game (IDFG) now requires a Special Use Permit if their property is to be used for a point of diversion.

To contact IDFG in Coeur d'Alene, call 208-769-1414; and in Lewiston, call 208-799-5010.

If you have any questions, or if this office can be of further assistance, please contact us.

Sincerely,

Morgan Case
Northern Regional Manager

Enclosure Copy of TP-95-120

Form 202A 0711
RECEIVED
JUN 10 2016

STATE OF IDAHO
DEPARTMENT OF WATER RESOURCES

ID No. TP-95-120
RECEIVED
JUN 20 2016
DEPARTMENT OF WATER RESOURCES

APPLICATION FOR TEMPORARY APPROVAL OF WATER APPROPRIATION

(For a use not intended to become an established water right, not to exceed a total diverted volume of five (5) acre-feet, and not to exceed one (1) year duration in accordance with Section 42-202A, Idaho Code.)

Name of applicant: DGS Company Phone: 2084823330
Mailing address: PO Box 219 City: Kuigstom
State Id ZIP 83839 Email: jmic@dgscompany.com
1. Source of water: Lake CDA tributary to Spokane River
2. Location of point(s) of diversion:

TWP	RGE	SEC	GOVT LOT	1/4	1/4	1/4	County	Source	Local name or tag #
49N	02W	6	7		SW	SW	Kootenai	Lake CDA	

3. Location of place of use:

TWP	RGE	SEC	NE				NW				SW				SE				Totals
			NE	NW	SW	SE	NE	NW	SW	SE	NE	NW	SW	SE	NE	NW	SW	SE	
49N	02W	6								✓	✓								

4. Describe proposed use of water road construction purposes

5. Amount of water:

Maximum rate of diversion 0.22 cfs or 100 gpm.

Maximum daily volume 5 AF; total volume 5 AF.

6. Duration of diversion: from June 10, 2016 (day-month) to December 31, 2016 (day-month).

7. Describe proposed diverting works: 3" trash pump

8. a. Who owns the property at the requested point of diversion? ITD K-O-W

b. Who owns the land to be irrigated or place of use? ITD

c. If the property is owned by a person other than the applicant, describe the arrangement allowing access to the water:

Bridge construction contract

9. Additional remarks:

I hereby acknowledge that I assume all risk if the diversion and use of the water under this approval injures other water rights. I certify this is a temporary use and that I am not seeking a continuing right to use water.

Jimmie Beagley
Signature of applicant

06/10/16
Date

Received by _____ Date _____ Time _____
\$50.00 fee received by N. Steading # NO. 319168 Date 6-10-16
Watermaster comments received? _____ Date _____

TP-95-120

ACTION OF THE DIRECTOR, DEPARTMENT OF WATER RESOURCES

This is to certify that the department has examined this application for temporary approval to use water under the provisions of Section 42-202A, Idaho Code, and has determined that:

- ☐ A. The application for temporary approval should be denied.
- ☒ B. The application for temporary approval should be approved, since
1. The temporary approval can be properly administered.
 2. Other water sources are not readily available.
 3. The approval is in the public interest.
 4. The approval will not injure known public values associated with the water source or any known water rights.

This application is therefore hereby:

- ☐ A. DENIED
- ☒ B. APPROVED, subject to the following conditions:
1. Diversion and use of water under this approval is subject to all valid existing water rights.
 2. The applicant assumes all risk the use of the water under this approval may injure other water rights.
 3. This approval authorizes a maximum diversion of 5.0 AF and a maximum rate of diversion of 0.22 cfs.
 4. This approval does not grant a right-of-way across the land of another, does not create a continuing right to use the water and may not be used in connection with a use which requires a continuing water supply.
 5. The department may cancel this approval at any time if the department identifies injury to other water rights.
 6. This approval does not create a continuing right to use water.
 7. The holder of this temporary permit shall not divert at a rate or in a manner that will significantly reduce the flow in the water source or otherwise adversely affect fish, wildlife or other public values.
 8. Water intakes should be screened to prevent entrainment or impingement of fish or other aquatic life. The maximum screen mesh size should be 0.25 inches; approach velocities should not exceed 0.5 ft/second.
 9. The Idaho Department of Fish & Game (IDFG) now requires a Special Use Permit if their property is to be used for a point of diversion. IDFG contact in Coeur d'Alene ~ 208-769-1414, and in Lewiston ~ 208-799-5010.
 10. All equipment involved with transporting water shall be treated/sterilized prior to use to avoid spread of invasive aquatic species and may require inspection. Contact the Idaho State Department of Agriculture (www.agri.idaho.gov) for specific recommendations at 208-332-8500 or by e-mail to info@agri.idaho.gov.
 11. Direct discharge of waste water slurry into rivers, creek, or streams is not authorized.
 12. Shoreline vegetation shall not be removed in order to access lake.
 13. This approval expires on 12/31, 2016.

Signed this 15 day of June, 2016.

Morgan Case
Manager, Northern Region
For the Director



NENE 1

NWNW 4

NENW 3

NWNE 2

1

SWNW 5

SENW

SWNE

SENE 6

49N03W

NWSW 6

6

NESW

NWSE

49N02W

NWSW

NESE 15

1

SWSE

SWSW 7

SESW

NENE

NWNW 4

7

NENW 3

NWNW 5

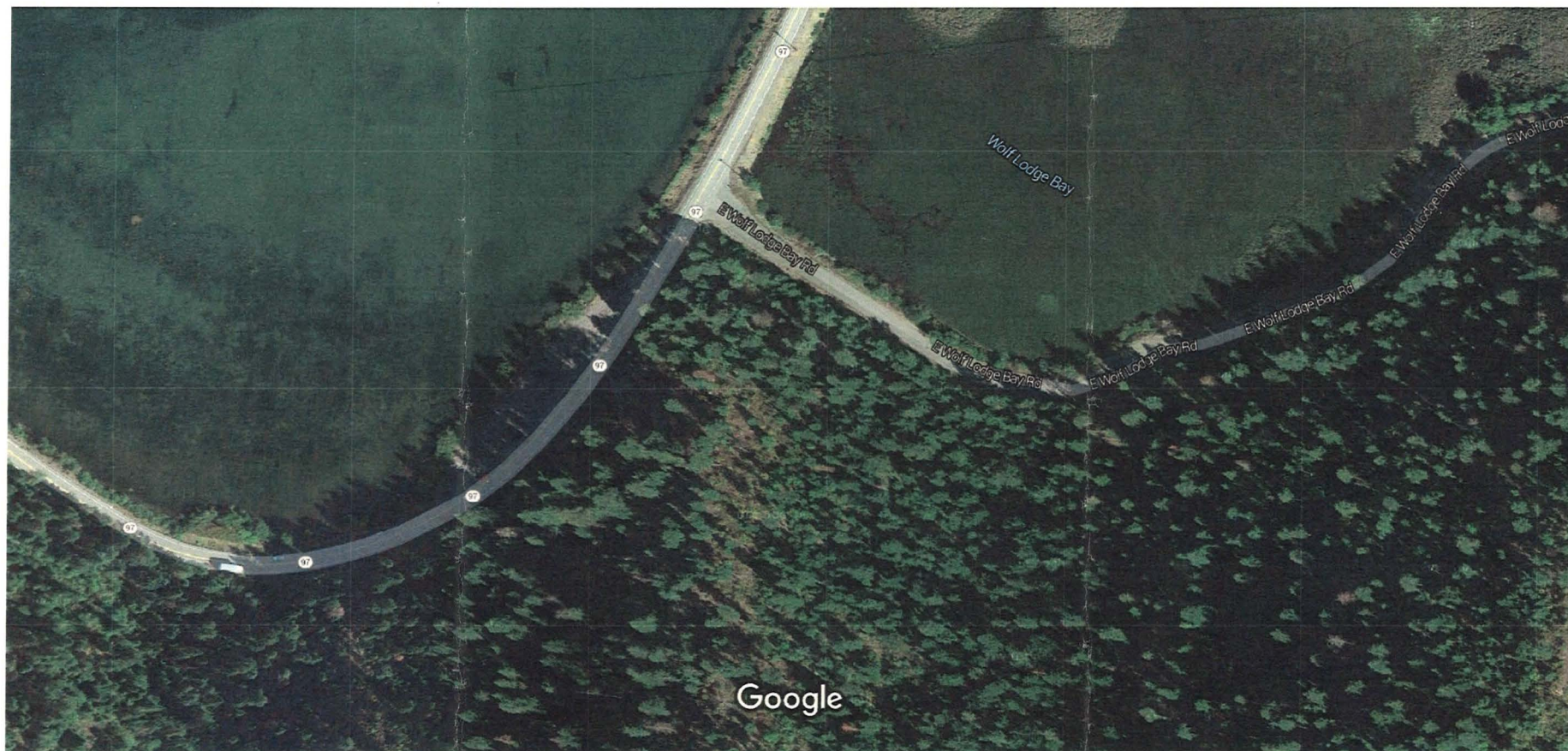

Imagery ©2016 DigitalGlobe, U.S. Geological Survey, USDA Farm Service Agency, Map data ©2016 Google 100 ft

Frederick, Adam

From: Siitari, Kiira [kiira.siitari@idfg.idaho.gov]
Sent: Wednesday, June 15, 2016 10:55 AM
To: Frederick, Adam
Subject: RE: Temporary Water Appropriation

Dear Adam,

We have reviewed the application by DG & S Company to appropriate 5 AF of water from Lake Coeur d'Alene for road construction purposes. The proposed POD is located on the southern side of Wolf Lodge Bay in the ITD right-of-way. The purpose of these comments is to assist the decision-making authority by providing technical information addressing potential effects on wildlife and wildlife habitat and how any adverse effects might be mitigated. It is not the purpose of Idaho Department of Fish and Game to support or oppose this proposal.

We do not anticipate significant impacts to fish or wildlife resources due to this temporary appropriation. We recommend that shoreline vegetation not be removed in order to access the lake.

Thank you for the opportunity to comment. Please contact me with any questions.

Sincerely,
Kiira Siitari

Kiira Siitari
Environmental Staff Biologist
Idaho Department of Fish and Game
Panhandle Region
2885 Kathleen Avenue
Coeur d'Alene, ID 83815
Office: (208) 769-1414
Cell: (208) 258-0296
kiira.siitari@idfg.idaho.gov

From: Frederick, Adam [<mailto:Adam.Frederick@idwr.idaho.gov>]
Sent: Friday, June 10, 2016 1:22 PM
To: Siitari, Kiira
Subject: Temporary Water Appropriation

Kiira,
Attached for your review and comment, please find an application to temporarily appropriate 5.0 acre feet of water from Lake Coeur d'Alene for road construction purposes by BG & S Company. If you have any questions, don't hesitate to give me a call.

Thanks,
Adam

Adam Frederick
Senior Water Resource Agent
Idaho Department of Water Resources
Northern Regional Office
Phone 208-762-2800



State of Idaho

DEPARTMENT OF WATER RESOURCES

Northern Region • 7600 N. Mineral Drive, Suite 100 • Coeur d'Alene, Idaho 83815-7763
Phone: (208) 762-2800 • Fax: (208) 762-2819 • Website: www.idwr.idaho.gov

C.L. "BUTCH" OTTER
Governor

GARY SPACKMAN
Director

June 10, 2016

KIIRA SIITARI
IDAHO DEPARTMENT OF FISH & GAME
2885 KATHLEEN AVE
COEUR D' ALENE, ID 83815

Re: Application for a Temporary Approval of Water Appropriation

Dear Kiira:

The Department of Water Resources is seeking comment and/or recommendation from your agency, regarding an application to temporarily appropriate 5.0 acre-feet of water from Lake Coeur d' Alene for road construction purposes, by DG & S Company. A copy of the application is attached for your reference.

Would you please submit your comments no later than June 17, 2016? If we do not hear from you by that date, we will assume that no comment from you means you have no objection to, concerns about, or conditions pertaining to the issuance of this permit.

You send comments by regular mail to the above address, by FAX to 208-762-2819 or by e-mail to adam.frederick@idwr.idaho.gov.

If you have any questions, don't hesitate to contact me at this office.

Thank you.

Sincerely,

A handwritten signature in blue ink that reads "Adam Frederick".

Adam Frederick
Senior Water Resource Agent

Encl/af

Frederick, Adam

From: Frederick, Adam
Sent: Friday, June 10, 2016 1:23 PM
To: 'Siitari, Kiira'
Subject: Temporary Water Appropriation
Attachments: Temporary DG & S.pdf

Kiira,
Attached for your review and comment, please find an application to temporarily appropriate 5.0 acre feet of water from Lake Coeur d' Alene for road construction purposes by BG & S Company. If you have any questions, don't hesitate to give me a call.

Thanks,
Adam

Adam Frederick
Senior Water Resource Agent
Idaho Department of Water Resources
Northern Regional Office
Phone 208-762-2800