

IDAHO DEPARTMENT OF WATER RESOURCES
Proof Report

7/23/2020

Water Right 29-14326

Owner Type **Name and Address**
Current Owner MARGARITO ADAME
1017 35TH ST
OGDEN, UT 84403-1205
(801) 368-2068

Current Owner GENOVEVA PARRA RAMIREZ
1017 35TH ST
OGDEN, UT 84403-1205
(801) 368-2068

Priority Date: 6/13/1983

Basis: License

Status: Active

Source

GROUND WATER

Tributary

Beneficial Use

IRRIGATION

From

04/01

To

10/31

Diversion Rate

0.090 CFS

Volume

8.6 AF

Total Diversion

0.090 CFS

8.6 AF

Source and Point(s) of Diversion

GROUND WATER

SESE

Sec. 35, Twp 10S, Rge 36E, BANNOCK County

GROUND WATER

SESE

Sec. 35, Twp 10S, Rge 36E, BANNOCK County

Place Of Use

IRRIGATION within BANNOCK County

Twp	Rng	Sec	NE				NW				SW				SE				Totals
			NE	NW	SW	SE	NE	NW	SW	SE	NE	NW	SW	SE	NE	NW	SW	SE	
11S	36E	2														6.7			6.7

POU Total Acres: 6.7

Conditions of Approval:

1. X35 Rights 29-14325, 29-14326, and 29-14327 when combined shall not exceed the irrigation of 6.7 acres.
2. R63 This right when combined with all other rights shall provide no more than 0.02 cfs per acre nor more than 3.5 afa per acre at the field headgate for irrigation of the lands above.
3. X36 Rights 29-14045, 29-14049, 29-14325, 29-14327, 29-14328 and 29-14330 are also diverted through the points of diversion described above.
4. 048 The use of water under this right shall not give rise to any claim against the holder of a senior water right based upon the theories of forfeiture, abandonment, adverse possession, waiver, equitable estoppel, estoppel by laches or customary preference.



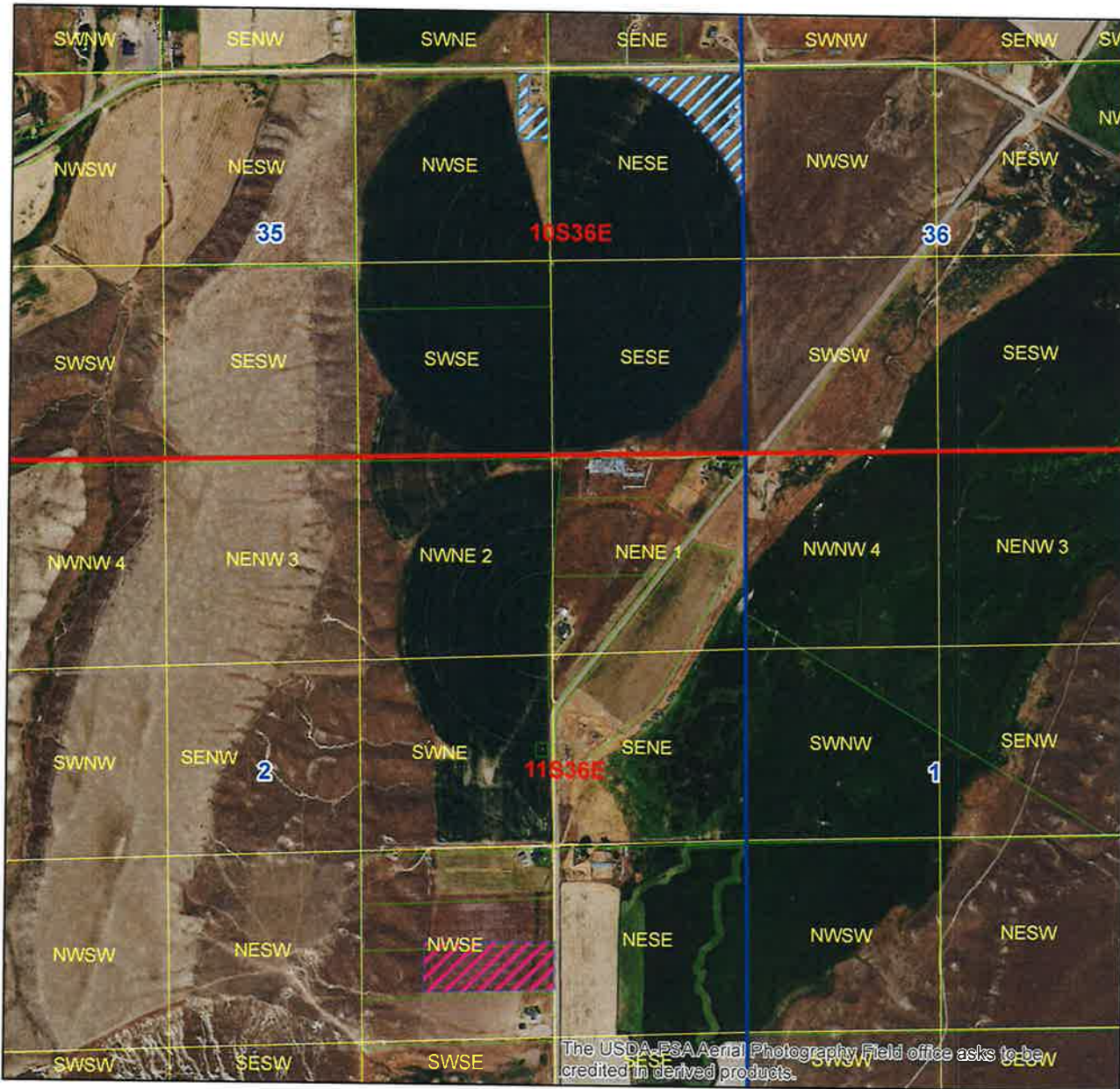

Comments:

1. j barg 7/23/2020 Ownership Change
water right 29-14047 was split into 29-14047 and 29-14326.

Idaho Department of Water Resources



Legend

-  29-14325, 29-14326, 29-14327 POU
 29-14045, 29-14047, 29-14049 POU After Split
 Township/Range
 Sections
 QQ
 Parcels

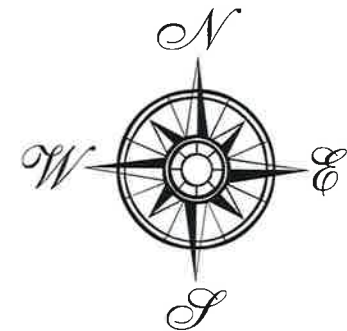

Layout Created by:
Jonie Barg
Date:
July 23, 2020