

7/23/2020

<u>Owner Type</u>	<u>Name and Address</u>
Current Owner	MAURICE E SCHEEL , ID

N/A



State of Idaho
Department of Water Resources

ASSIGNMENT OF PERMIT

I, MAURICE E. SCHEEL, hereby assign to DOYLE D. HITT
of P. O. Box 707, Buhl, Idaho 83316
Address

CHECK ONE

☒ All my right, title, and interest in and to Permit No. 47-7862
to appropriate the public waters of the State of Idaho.

☐ The following described portion of my right, title, and interest in and to Permit
No. _____ to appropriate the public waters of the State of Idaho.

(Describe that portion of the permit being assigned by listing the acreage within
each 40 acre subdivision, the point of diversion and the amount of water in cubic
feet per second for direct diversion, or acre feet for storage)

RECEIVED

JUN 1 - 1990

Department of Water Resources
Southern Region Office

Made this 1st day of JUNE, 19 90.

Maurice E. Scheel
Permit Holder

Marie Scheel
Spouse of Permit Holder

State of Idaho)
County of TWIN FALLS) ss.

On this 1st day of June, 19 90, personally
appeared before me the signer(s) of the above instrument, who duly acknowledged to me
that he (she) (they) executed the same.

seal

[Signature]
Notary Public residing at
Twin Falls, Idaho

My commission expires:
12-20-1994

47-7862

RECEIVED
JUL 3 1985
Department of Water Resources
Southern District Office

STATE OF IDAHO
DEPARTMENT OF WATER RESOURCES
APPLICATION FOR PERMIT

to appropriate the public waters of the State of Idaho

APPROVED

1. Name of applicant Maurice E. Scheel, M. D. Phone 536-6176

Post office address 518 East Ave. A, Wendell, ID 83355

2. Source of water supply Unnamed Stream (J-2 Coulee) which is a tributary of Mud Creek

3. Location of point of diversion is SW $\frac{1}{4}$ of SW $\frac{1}{4}$ of Section 24 Township 9S

Range 14E B.M. Twin Falls County, additional points of diversion if any: _____

4. Water will be used for the following purposes:

Amount 0.05 cfs for Irrigation purposes from Mar 15 to Nov 15 (both dates inclusive)
(cfs or acre-feet per annum)

Amount 0.02 cfs for Livestock purposes from Jan 1 to Dec 31 (both dates inclusive)
(cfs or acre-feet per annum)

Amount 1.00 cfs for Fish Prop. purposes from Jan 1 to Dec 31 (both dates inclusive)
(cfs or acre-feet per annum)

Amount 1.00 cfs for Aesthetics purposes from Jan 1 to Dec 31 (both dates inclusive)
(cfs or acre-feet per annum)

5. Total quantity to be appropriated:

a. 1.00 cubic feet per second and/or b. _____ acre-feet per annum.

6. Proposed diverting works:

a. Description of ditches, flumes, pumps, headgates, etc. Check dam & ditch to pond. Pump in pond, pipeline to sprinkler system

b. Height of storage dam _____ feet, active reservoir capacity _____ acre-feet; total reservoir capacity _____ acre-feet, materials used in storage dam: _____

Period of year when water will be diverted to storage _____ to _____ inclusive.
(Month/Day) (Month/Day)

c. Proposed well diameter is _____ inches; proposed depth of well is _____ feet.

7. Time required for the completion of the works and application of the water to the proposed beneficial use is 5 years (minimum 1 year — maximum 5 years).

8. Description of proposed uses:

a. If water is not for irrigation:

(1) Give the place of use of water: SW $\frac{1}{4}$ of SW $\frac{1}{4}$ of Section 24 Township 9S
Range 14E B.M.

(2) Amount of power to be generated: _____ horsepower under _____ feet of head.

(3) List number of each kind of livestock to be watered 10 beef cattle

(4) Name of municipality to be served _____, or number of families to be supplied with domestic water _____.

(5) If water is to be used for other purposes describe: Fish propagation is for recreational use (non-commercial). Pond will also add to aesthetic beauty of the property.

47-7862

b. If water is for irrigation, indicate acreage in each subdivision in the tabulation below:

TWP	RANGE	SEC.	NE¼				NW¼				SW¼				SE¼				TOTALS
			NE¼	NW¼	SW¼	SE¼	NE¼	NW¼	SW¼	SE¼	NE¼	NW¼	SW¼	SE¼	NE¼	NW¼	SW¼	SE¼	
9S	14E	24											2						2

Total number of acres to be irrigated 2

c. Describe any other water rights used for the same purposes as described above.

9. a. Who owns the property at the point of diversion Applicant

b. Who owns the land to be irrigated or place of use "

c. If the property is owned by a person other than the applicant, describe the arrangement enabling the applicant to make this filing

10. Remarks Actual land to be irrigated = 1.7 acres.

11. Map of proposed project: show clearly the proposed point of diversion, place of use, section number, township and range number.

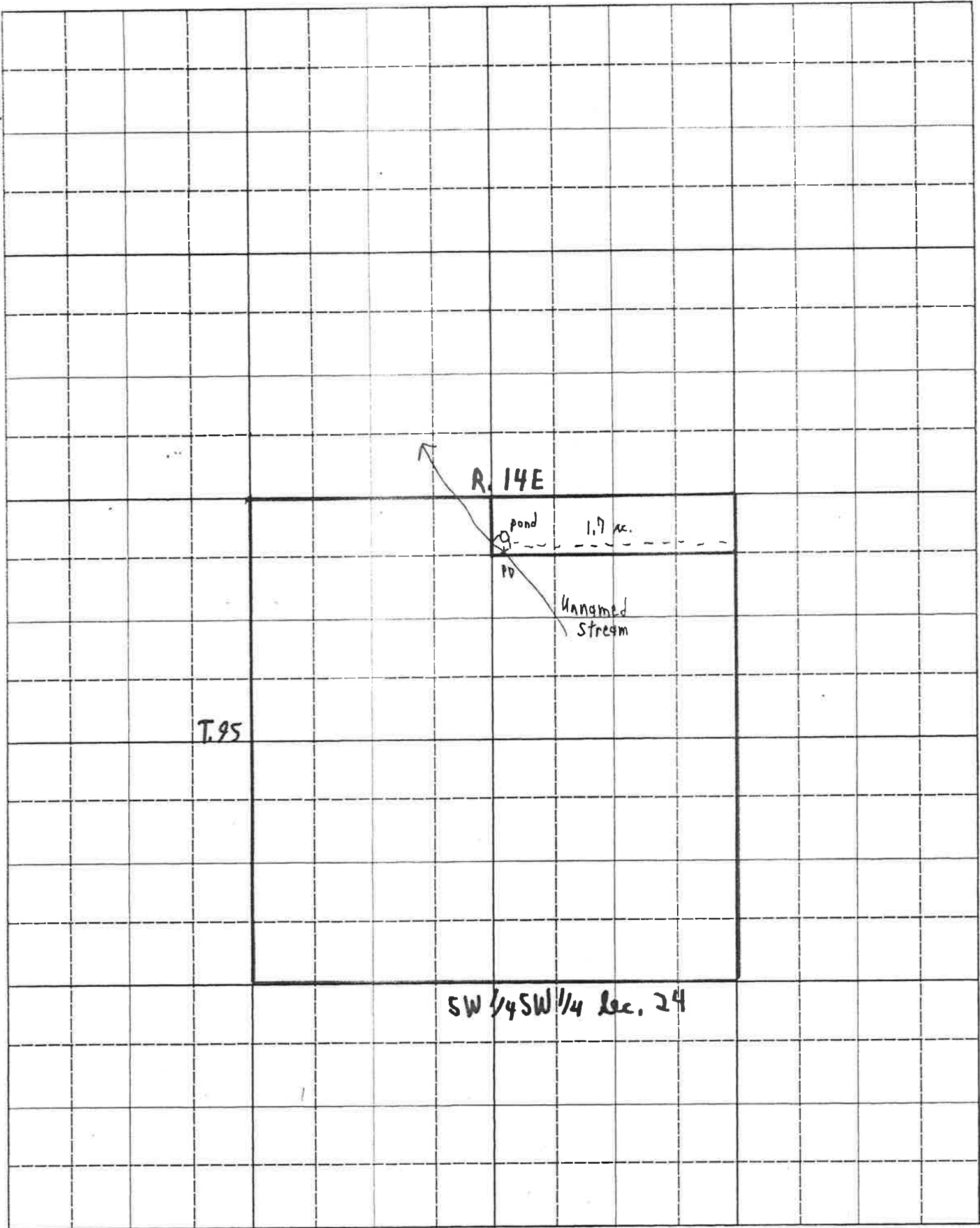

Scale: 2 inches equal 1 mile.

BE IT KNOWN that the undersigned hereby makes application for permit to appropriate the public waters of the State of Idaho as herein set forth.

Maurice E. Scheel MD
(Applicant)

Proposed Priority 2/25/83

Received by gs Date 2-25-83 Time 3:30 pm

Preliminary check by ADM Fee \$ 45.00

Receipted by gs Date 2-25-83 # 26038

Publication prepared by marga Date 2/22/85

Published in times news

Publication dates 3/7 + 3/14/85

Publication approved marga Date 2/26/85

Protests filed by: None

Copies of protests forwarded by _____

Hearing held by _____ Date _____

Recommended for approval denial by ADM kw

ACTION OF THE DIRECTOR, DEPARTMENT OF WATER RESOURCES

This is to certify that I have examined Application for Permit to appropriate the public waters of the State of Idaho No. 47-7862, and said application is hereby APPROVED.

1. Approval of said application is subject to the following limitations and conditions:

- a. SUBJECT TO ALL PRIOR WATER RIGHTS.
- b. Proof of construction of works and application of water to beneficial use shall be submitted on or before June 1, 19 90.
- c. The rate of diversion, if water is to be used for irrigation under this permit, when combined with all other water rights for the same land shall not exceed 0.02 cubic feet per second for each acre of land.
- d. Other: Permit holder shall commence the excavation or construction of diverting works within one year of the date this permit is issued and shall proceed diligently until the project is complete.
Measuring devices of a type approved by the Department shall be permanently installed and maintained at the point of diversion and the point of effluent discharge.
Assignment or sale of this permit is subject to a determination by the Department that the permit holder has proceeded to develop the permit with due diligence and without speculation.
Water used under this permit if discharged into a natural channel shall meet Idaho Water Quality Standards.

Witness my hand this 26 day of June, 1985.

David R. Tuttle
ACTING Chief, Operations Bureau