

IDAHO DEPARTMENT OF WATER RESOURCES  
Proof Report

7/23/2020

Water Permit 47-7873

<u>Owner Type</u>	<u>Name and Address</u>
Current Owner	RICHARD LEFFLER , ZZ

Status: Relinquished

Source

Tributary

<u>Beneficial Use</u>	<u>From</u>	<u>To</u>	<u>Diversion Rate</u>	<u>Volume</u>
-----------------------	-------------	-----------	-----------------------	---------------

Source and Point(s) of Diversion

Place Of Use

Conditions of Approval:

Comments:

Dates and Other Information

Water District Number: TBD  
Mitigation Plan: False

Combined Use Limits

N/A

SubCase:

N/A

Water Supply Bank:

N/A

[REDACTED]



**State of Idaho**  
**DEPARTMENT OF WATER RESOURCES**

1301 North Orchard Street, Statehouse Mail, Boise, Idaho 83720 - (208) 327-7900

CECIL D. ANDRUS

GOVERNOR

R. KEITH HIGGINSON

DIRECTOR

November 27, 1989

RECEIVED

NOV 28 1989

Department of Water Resources  
Southern Region Office

Richard Leffler  
Rt. 2, 3438 N. 3300 E.  
Kimberly, ID 83341

Dear Mr. Leffler:

We are in receipt of the withdrawal of the application for water right permit that you submitted on April 15, 1983. This application will now be considered null and void and removed from the Department's records.

Since there was never any action taken on this application, you will be receiving a \$45.00 refund from the State Auditor's Office under separate cover.

Please feel free to contact our office or our Southern Regional Office in Twin Falls if you have any questions in regard to this matter.

Sincerely,

KAY WALKER  
Technical Records Specialist

KW:sc

cc: Southern Region

47-7873

RECEIVED  
NOV 14 1969

W I T H D R A W A L

Department of Water Resources

TO WHOM IT MAY CONCERN:

I hereby withdraw my Application for Permit to Appropriate  
the Public Waters of the State of Idaho, No. 47-7873.

Signed at Juniper Falls, County,  
this 10<sup>th</sup> day of November, 1989.

Richard L. Lefler  
Applicant

ATTEST:

Lucia M. Bunnell  
Residing in Juniper Falls County  
Commission expires 3-21-91

STATE OF IDAHO  
DEPARTMENT OF WATER RESOURCES  
APPLICATION FOR PERMIT

To appropriate the public waters of the State of Idaho

1. Name of applicant Richard Leffler Phone 423-4401

Post office address Route #2, Kimberly, ID 83341

2. Source of water supply Wastewater which is a tributary of Rock Creek

3. Location of point of diversion is Lt 6  $\frac{1}{4}$  of 6 of Section 6 Township 11S

Range 18E B.M. Twin Falls County, additional points of diversion if any: \_\_\_\_\_

4. Water will be used for the following purposes:

Amount 0.36 cfs for Irrigation purposes from Apr 15 to Oct 31 (both dates inclusive)  
(cfs or acre-feet per annum)

Amount \_\_\_\_\_ for \_\_\_\_\_ purposes from \_\_\_\_\_ to \_\_\_\_\_ (both dates inclusive)  
(cfs or acre-feet per annum)

Amount \_\_\_\_\_ for \_\_\_\_\_ purposes from \_\_\_\_\_ to \_\_\_\_\_ (both dates inclusive)  
(cfs or acre-feet per annum)

Amount \_\_\_\_\_ for \_\_\_\_\_ purposes from \_\_\_\_\_ to \_\_\_\_\_ (both dates inclusive)  
(cfs or acre-feet per annum)

5. Total quantity to be appropriated:

a. 0.36 cubic feet per second and/or b. \_\_\_\_\_ acre-feet per annum.

6. Proposed diverting works:

a. Description of ditches, flumes, pumps, headgates, etc. Check dam, ditch, pipeline, gravity  
system

b. Height of storage dam \_\_\_\_\_ feet, active reservoir capacity \_\_\_\_\_ acre-feet; total reservoir  
capacity \_\_\_\_\_ acre-feet, materials used in storage dam: \_\_\_\_\_

Period of year when water will be diverted to storage \_\_\_\_\_ to \_\_\_\_\_ inclusive.  
(Month/Day) (Month/Day)

c. Proposed well diameter is \_\_\_\_\_ inches; proposed depth of well is \_\_\_\_\_ feet.

7. Time required for the completion of the works and application of the water to the proposed beneficial  
use is 5 years (minimum 1 year - maximum 5 years).

8. Description of proposed uses:

a. If water is not for irrigation:

(1) Give the place of use of water: \_\_\_\_\_  $\frac{1}{4}$  of \_\_\_\_\_  $\frac{1}{4}$  of Section \_\_\_\_\_ Township \_\_\_\_\_

Range \_\_\_\_\_ B.M.

(2) Amount of power to be generated: \_\_\_\_\_ horsepower under \_\_\_\_\_ feet of head.

(3) List number of each kind of livestock to be watered \_\_\_\_\_

(4) Name of municipality to be served \_\_\_\_\_, or number of families to be  
supplied with domestic water \_\_\_\_\_

(5) If water is to be used for other purposes describe: \_\_\_\_\_

47-7873

b. If water is for irrigation, indicate acreage in each subdivision in the tabulation below:

TWP	RANGE	SEC.	NE¼				NW¼				SW¼				SE¼				TOTALS
			NE¼	NW¼	SW¼	SE¼	NE¼	NW¼	SW¼	SE¼	NE¼	NW¼	SW¼	SE¼	NE¼	NW¼	SW¼	SE¼	
11S	18E	6							Lt5 8				Lt6 10						18

Total number of acres to be irrigated 18

c. Describe any other water rights used for the same purposes as described above. \_\_\_\_\_

Twin Falls Canal Co. shares

9. a. Who owns the property at the point of diversion Applicant

b. Who owns the land to be irrigated or place of use "

c. If the property is owned by a person other than the applicant, describe the arrangement enabling the applicant to make this filing \_\_\_\_\_

10. Remarks Considerable ditch erosion occurs if this wastewater is not diverted & used.

R. 18E

T. 11S

ditch

NOT TO SCALE

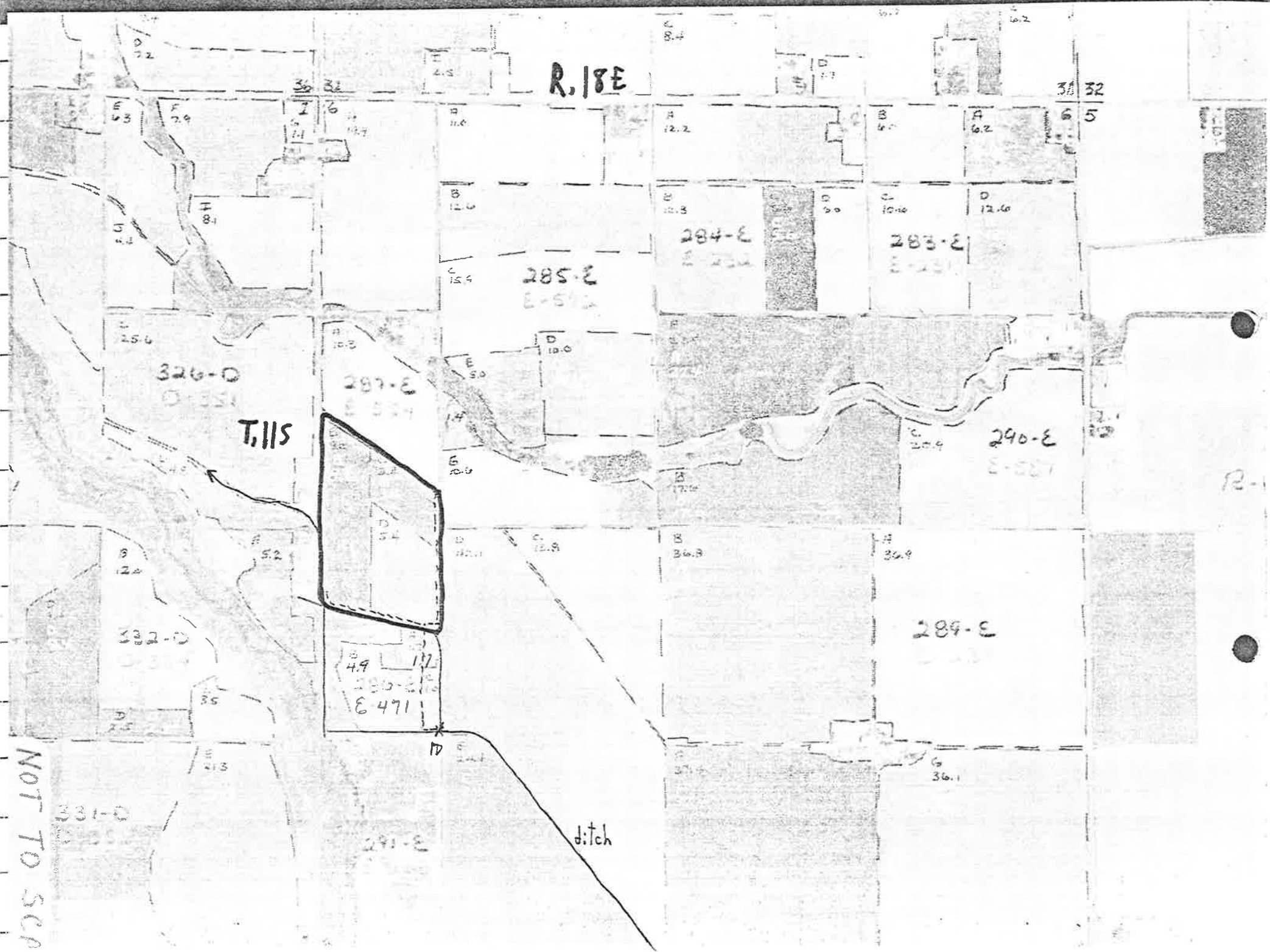

Received by js Date 4-15-83 Time 10:05 am

Preliminary check by ADN Fee \$ 45.00

Received by js Date 4-15-83 # 27212

Publication prepared by \_\_\_\_\_ Date \_\_\_\_\_

Published in \_\_\_\_\_

Publication dates \_\_\_\_\_

Publication approved \_\_\_\_\_ Date \_\_\_\_\_

Protests filed by: \_\_\_\_\_

\_\_\_\_\_

\_\_\_\_\_

Copies of protests forwarded by \_\_\_\_\_

Hearing held by \_\_\_\_\_ Date \_\_\_\_\_

Recommended for approval denial by \_\_\_\_\_

### ACTION OF THE DIRECTOR, DEPARTMENT OF WATER RESOURCES

This is to certify that I have examined Application for Permit to appropriate the public waters of the State of Idaho No. \_\_\_\_\_, and said application is hereby \_\_\_\_\_.

1. Approval of said application is subject to the following limitations and conditions:

a. SUBJECT TO ALL PRIOR WATER RIGHTS.

b. Proof of construction of works and application of water to beneficial use shall be submitted on or before \_\_\_\_\_, 19 \_\_\_\_.

c. The rate of diversion, if water is to be used for irrigation under this permit, when combined with all other water rights for the same land shall not exceed 0.02 cubic feet per second for each acre of land.

d. Other: