

IDAHO DEPARTMENT OF WATER RESOURCES
Proof Report

7/23/2020

Water Permit 47-7877

<u>Owner Type</u>	<u>Name and Address</u>
Current Owner	CHARLES E HOLT , ZZ

Status: Lapsed

Source

Tributary

<u>Beneficial Use</u>	<u>From</u>	<u>To</u>	<u>Diversion Rate</u>	<u>Volume</u>
-----------------------	-------------	-----------	-----------------------	---------------

Source and Point(s) of Diversion

Place Of Use

Conditions of Approval:

Comments:

Dates and Other Information

Water District Number: TBD
Mitigation Plan: False

Combined Use Limits

N/A

SubCase:

N/A

Water Supply Bank:

N/A



State of Idaho
Department of Water Resources
Permit To Appropriate Water

NO. 47-07877

Proposed Priority: April 27, 1983 Maximum Diversion Rate: 0.03 CFS

This is to certify, that **CHARLES E. HOLT**
RT. 1
FILER, ID 83328

has applied for a permit to appropriate water from:

RECEIVED

WASTE WATER

tributary of CEDAR DRAW

AUG 24 1990

and a permit is **APPROVED** for development of water as follows:

Department of Water Resources
Southern Region Office

BENEFICIAL USE

PERIOD OF USE

RATE OF DIVERSION

IRRIGATION

03/15 to 11/15

0.03 CFS

LOCATION OF POINT(S) OF DIVERSION:

SWNE Sec. 7, Township 10S, Range 16E
TWIN FALLS County

PLACE OF USE: IRRIGATION

TWN RGE SEC

ACRES

ACRES

ACRES

TOTAL

10S 16E 7

SWNE 1

1

Total number of acres irrigated:

1

CONDITIONS/REMARKS:

1. Proof of construction of works and application of water to beneficial use shall be submitted on or before **September 1, 1991**.
2. Subject to all prior water rights.
3. Irrigation use under this permit is authorized only in connection with a domestic use.
4. Water shall not be diverted under this permit until a written agreement with the irrigation district or canal company serving the area containing the point of diversion is filed with the Department of Water Resources providing for the coordination of the permit use with the irrigation district or canal company operation.
5. The rate of diversion of water for irrigation under this permit and all other water rights on the same land shall not exceed 0.03 cubic feet per second for each acre of land.
6. Three points of diversion in SWNE, S7, T10S, R16E.

This permit is issued pursuant to the provisions of Section 42-204, Idaho Code.
Witness the seal and signature of the Director, affixed at Boise, this

22nd day of August, 1990.

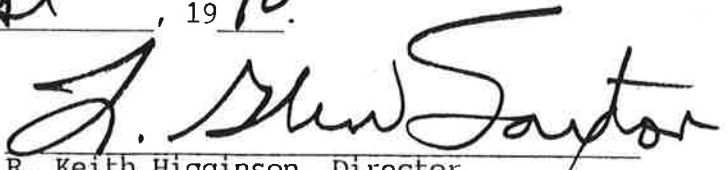
for 
R. Keith Higginson, Director

47-7877

STATE OF IDAHO
DEPARTMENT OF WATER RESOURCES
APPLICATION FOR PERMIT

To appropriate the public waters of the State of Idaho

1. Name of applicant Charles E. Holt Phone 326-5863

Post office address Route #1, Filer, ID 83328

2. Source of water supply Groundwater & Wastewater which is a tributary of Cedar Draw

3. Location of point of diversion is SW $\frac{1}{4}$ of NE $\frac{1}{4}$ of Section 7 Township 10S

Range 16E B.M. Twin Falls County, additional points of diversion if any: _____

4. Water will be used for the following purposes:

Amount 0.03 cfs for Irrigation purposes from Mar 15 to Nov 15 (both dates inclusive)
(cfs or acre-feet per annum)

Amount _____ for _____ purposes from _____ to _____ (both dates inclusive)
(cfs or acre-feet per annum)

Amount _____ for _____ purposes from _____ to _____ (both dates inclusive)
(cfs or acre-feet per annum)

Amount _____ for _____ purposes from _____ to _____ (both dates inclusive)
(cfs or acre-feet per annum)

5. Total quantity to be appropriated:

a. 0.03 cubic feet per second and/or b. _____ acre-feet per annum.

6. Proposed diverting works:

a. Description of ditches, flumes, pumps, headgates, etc. Two wells & pumps with storage tank;
pump in waste ditch

b. Height of storage dam _____ feet, active reservoir capacity _____ acre-feet; total reservoir capacity _____ acre-feet, materials used in storage dam: _____

Period of year when water will be diverted to storage _____ to _____ inclusive.
(Month/Day) (Month/Day)

c. Proposed well diameter is _____ inches; proposed depth of well is _____ feet.

7. Time required for the completion of the works and application of the water to the proposed beneficial use is 1 years (minimum 1 year — maximum 5 years).

8. Description of proposed uses:

a. If water is not for irrigation:

(1) Give the place of use of water: _____ $\frac{1}{4}$ of _____ $\frac{1}{4}$ of Section _____ Township _____
Range _____ B.M.

(2) Amount of power to be generated: _____ horsepower under _____ feet of head.

(3) List number of each kind of livestock to be watered _____

(4) Name of municipality to be served _____, or number of families to be supplied with domestic water _____.

(5) If water is to be used for other purposes describe: _____

47-7877

b. If water is for irrigation, indicate acreage in each subdivision in the tabulation below:

[illegible]

Total number of acres to be irrigated 1

c. Describe any other water rights used for the same purposes as described above.

9. a. Who owns the property at the point of diversion Applicant

b. Who owns the land to be irrigated or place of use _____"

c. If the property is owned by a person other than the applicant, describe the arrangement enabling the applicant to make this filing _____

10. Remarks Wells were originally licensed for domestic use in trailer court under
47-7137. This filing covers irrigation of 1/2 acre around applicant's
home & also 1/2 acre of park area within the mobile home court. It is
assumed that irrigation of lawn around home spaces in the park is covered
under domestic use on the water license.

[illegible]

Scale: 2 inches equal 1 mile.

BE IT KNOWN that the undersigned hereby makes application for permit to appropriate the public waters of the State of Idaho as herein set forth.

Charles E. Falk
(Applicant)

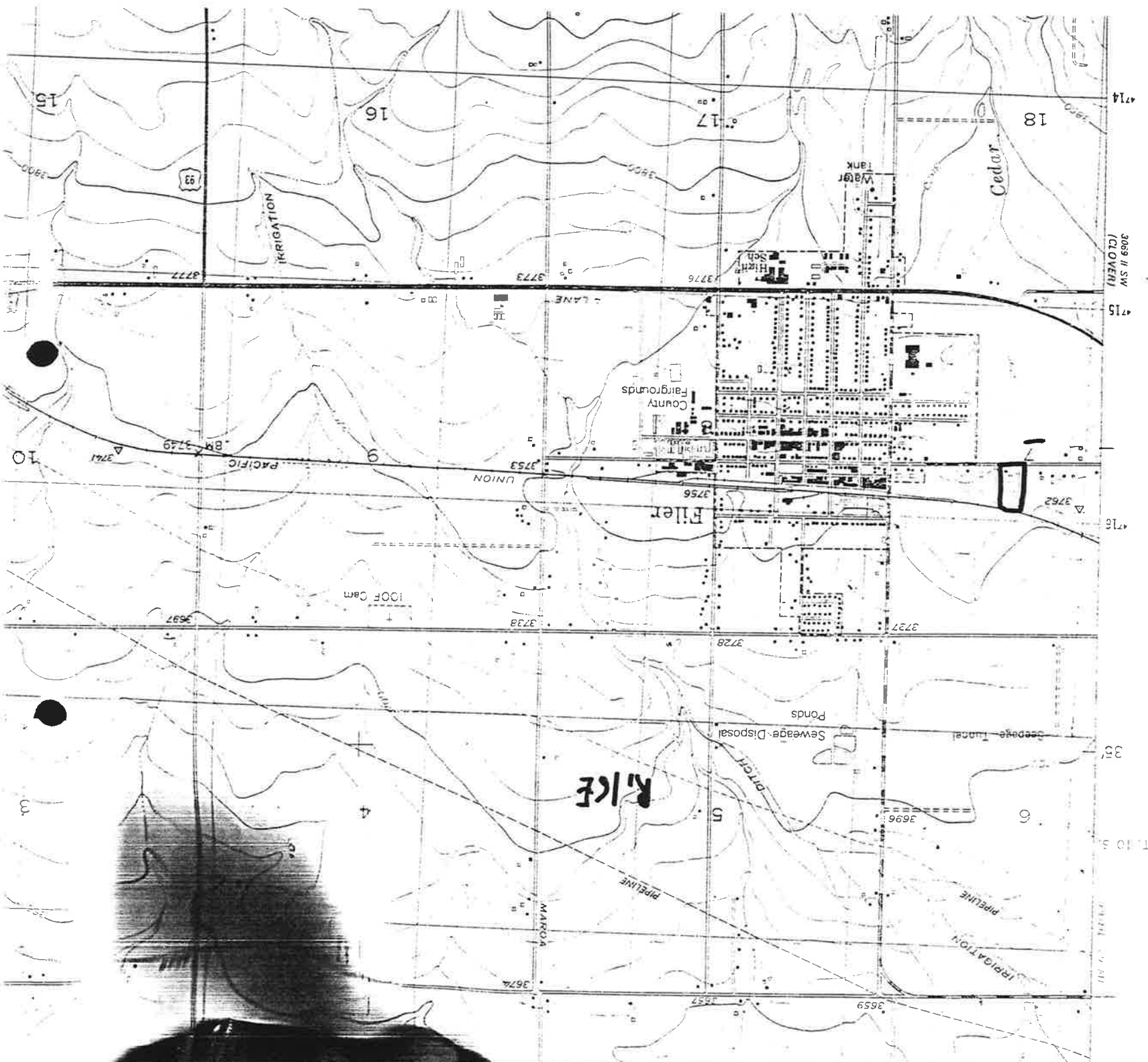

T.105

3069 II SW (CLOVEN)
4714
18
4715
4716
35
T.105
36



TITLEFACT, INC.

A LAND TITLE COMPANY

Phone 723-3821

123 Fourth Avenue North

P. O. Box 485

Two P.O. Boxes East

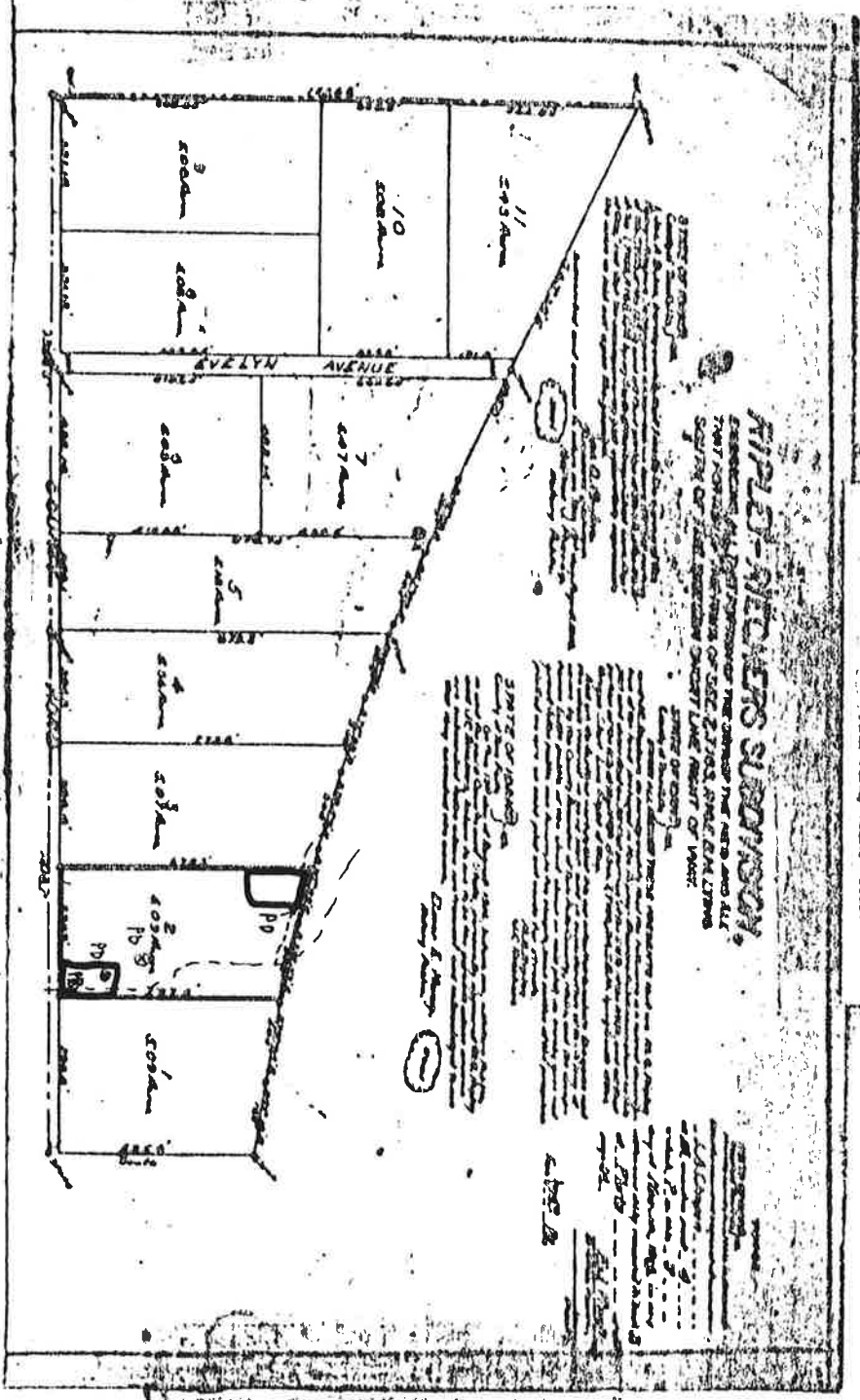

Received by gs Date 4-27-83 Time 4:40 pm
Preliminary check by Gary J. [unclear] Fee \$ 30.00
Receipted by gs Date 4-27-83 # 27273
Publication prepared by LW Date 12/30/87
Published in Times News
Publication dates 1/21 and 1/28
Publication approved M. Baldwin Date 2/12/88
Protests filed by: None

Copies of protests forwarded by _____
Hearing held by _____ Date _____
Recommended for approval denial by ADn

ACTION OF THE DIRECTOR, DEPARTMENT OF WATER RESOURCES

This is to certify that I have examined Application for Permit to appropriate the public waters of the State of Idaho No. _____, and said application is hereby _____.

1. Approval of said application is subject to the following limitations and conditions:

a. SUBJECT TO ALL PRIOR WATER RIGHTS.

b. Proof of construction of works and application of water to beneficial use shall be submitted on or before _____, 19 ____.

c. The rate of diversion, if water is to be used for irrigation under this permit, when combined with all other water rights for the same land shall not exceed 0.02 cubic feet per second for each acre of land.

d. Other:

JAN 16 1991

January 16, 1991

Department of Water Resources
Southern Region Office

CHARLES E HOLT
ROUTE 1
FILER ID 83328

Dear Mr. Holt:

Re: Permit No. 47-7877

The department has reviewed the proof of beneficial use which you submitted on October 5, 1990 in connection with the above referenced permit.

Our review of the file does not show that you have complied with condition 4 of the permit which reads as follows:

Water shall not be diverted under this permit until a written agreement with the irrigation district or canal company serving the area containing the point of diversion is filed with the Department of Water Resources providing for the coordination of permit use with the irrigation district or canal company.

This condition was placed on the permit since the waste water diverted under the permit is shown on the application which you submitted to be tributary to Cedar Draw.

Please provide the needed agreement or consent of the owners of the Twin Falls Canal Company to your use of water or show why the condition should not apply to your permit within 30 days in order to keep the permit in good standing.

If you have questions, feel free to contact the department.

Sincerely,

RITA I. FLECK
Secretary/Records Manager

c: IDWR - S. Reg.

47-7877

STATE OF IDAHO
DEPARTMENT OF WATER RESOURCES
APPLICATION FOR PERMIT

To appropriate the public waters of the State of Idaho

1. Name of applicant Charles E. Holt Phone 326-5863

Post office address Route #1, Filer, ID 83328

2. Source of water supply Groundwater & Wastewater which is a tributary of Cedar Draw

3. Location of point of diversion is SW $\frac{1}{4}$ of NE $\frac{1}{4}$ of Section 7 Township 10S

Range 16E B.M. Twin Falls County, additional points of diversion if any: _____

4. Water will be used for the following purposes:

Amount 0.03 cfs for Irrigation purposes from Mar 15 to Nov 15 (both dates inclusive)
(cfs or acre-feet per annum)

Amount _____ for _____ purposes from _____ to _____ (both dates inclusive)
(cfs or acre-feet per annum)

Amount _____ for _____ purposes from _____ to _____ (both dates inclusive)
(cfs or acre-feet per annum)

Amount _____ for _____ purposes from _____ to _____ (both dates inclusive)
(cfs or acre-feet per annum)

5. Total quantity to be appropriated:

a. 0.03 cubic feet per second and/or b. _____ acre-feet per annum.

6. Proposed diverting works:

a. Description of ditches, flumes, pumps, headgates, etc. Two wells & pumps with storage tank.
pump in waste ditch

b. Height of storage dam _____ feet, active reservoir capacity _____ acre-feet; total reservoir capacity _____ acre-feet, materials used in storage dam: _____

Period of year when water will be diverted to storage _____ to _____ inclusive.
(Month/Day) (Month/Day)

c. Proposed well diameter is _____ inches; proposed depth of well is _____ feet.

7. Time required for the completion of the works and application of the water to the proposed beneficial use is 1 years (minimum 1 year — maximum 5 years).

8. Description of proposed uses:

a. If water is not for irrigation:

(1) Give the place of use of water: _____ $\frac{1}{4}$ of _____ $\frac{1}{4}$ of Section _____ Township _____
Range _____ B.M.

(2) Amount of power to be generated: _____ horsepower under _____ feet of head.

(3) List number of each kind of livestock to be watered _____

(4) Name of municipality to be served _____, or number of families to be supplied with domestic water _____

(5) If water is to be used for other purposes describe: _____

47-7877

b. If water is for irrigation, indicate acreage in each subdivision in the tabulation below:

TWP	RANGE	SEC.	NE¼				NW¼				SW¼				SE¼				TOTALS
			NE¼	NW¼	SW¼	SE¼	NE¼	NW¼	SW¼	SE¼	NE¼	NW¼	SW¼	SE¼	NE¼	NW¼	SW¼	SE¼	
10S	16E	7			1														1

Total number of acres to be irrigated 1

c. Describe any other water rights used for the same purposes as described above. _____

9. a. Who owns the property at the point of diversion Applicant

b. Who owns the land to be irrigated or place of use "

c. If the property is owned by a person other than the applicant, describe the arrangement enabling the applicant to make this filing _____

10. Remarks Wells were originally licensed for domestic use in trailer court under 47-7137. This filing covers irrigation of 1/2 acre around applicant's home & also 1/2 acre of park area within the mobile home court. It is assumed that irrigation of lawn around home spaces in the park is covered under domestic use on the water license.

T.105

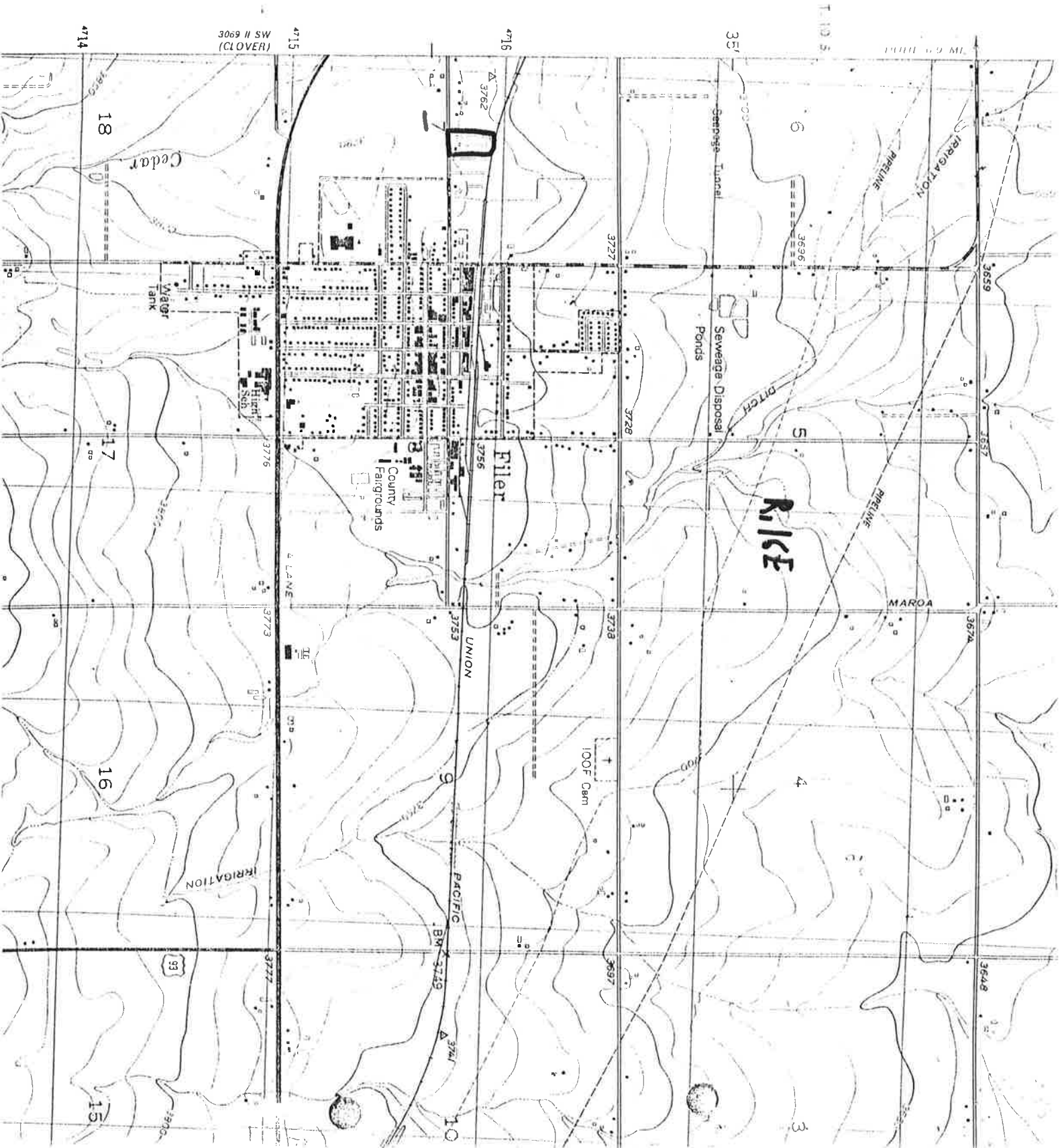



TITLE FACT, INC.

A LAND TITLE COMPANY
Phone 723-2321
123 Fourth Avenue North
P. O. Box 486
Tomball, Texas 77555

RIEPLER-RIEPLERS SUBDIVISION

EMBRACING ALL THAT PORTION OF THE CORNER THE NEDS AND ALL THAT PORTION OF THE CORNER OF SEC. 2, T. 10 S., R. 10 E., L. 10 S. SOUTH OF THE GREEN CHART LINE RIGHT OF WAY.

STATE OF TEXAS
County of Harris
I, J. A. Riepler, being a duly qualified Surveyor in and for the County of Harris, State of Texas, do hereby certify that the foregoing is a true and correct copy of the original plat of the Riepler-Rieplers Subdivision, as the same appears on the records of the County Clerk of Harris County, Texas, and that the same is a true and correct copy of the original plat of the Riepler-Rieplers Subdivision, as the same appears on the records of the County Clerk of Harris County, Texas, and that the same is a true and correct copy of the original plat of the Riepler-Rieplers Subdivision, as the same appears on the records of the County Clerk of Harris County, Texas.

STATE OF TEXAS
County of Harris
I, J. A. Riepler, being a duly qualified Surveyor in and for the County of Harris, State of Texas, do hereby certify that the foregoing is a true and correct copy of the original plat of the Riepler-Rieplers Subdivision, as the same appears on the records of the County Clerk of Harris County, Texas, and that the same is a true and correct copy of the original plat of the Riepler-Rieplers Subdivision, as the same appears on the records of the County Clerk of Harris County, Texas, and that the same is a true and correct copy of the original plat of the Riepler-Rieplers Subdivision, as the same appears on the records of the County Clerk of Harris County, Texas.

STATE OF TEXAS
County of Harris
I, J. A. Riepler, being a duly qualified Surveyor in and for the County of Harris, State of Texas, do hereby certify that the foregoing is a true and correct copy of the original plat of the Riepler-Rieplers Subdivision, as the same appears on the records of the County Clerk of Harris County, Texas, and that the same is a true and correct copy of the original plat of the Riepler-Rieplers Subdivision, as the same appears on the records of the County Clerk of Harris County, Texas, and that the same is a true and correct copy of the original plat of the Riepler-Rieplers Subdivision, as the same appears on the records of the County Clerk of Harris County, Texas.

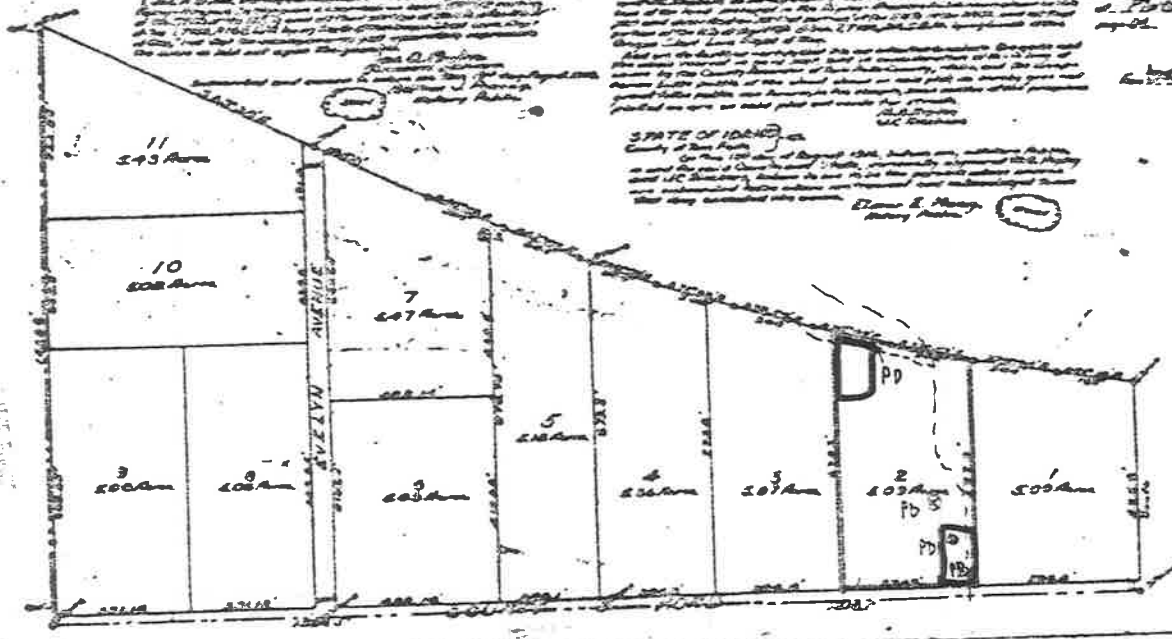

[illegible]

Charles E. Holt
(Applicant)

Received by go Date 4-27-83 Time 4:40 pm
Preliminary check by Harry J. [unclear] Fee \$ 30.00
Receipted by go Date 4-27-83 427273
Publication prepared by LW Date 12/30/87
Published in Times News
Publication dates 1/21 and 1/28
Publication approved M. Baldwin Date 2/12/88
Protests filed by: None

Copies of protests forwarded by _____
Hearing held by _____ Date _____
Recommended for approval denial by Adm.

ACTION OF THE DIRECTOR, DEPARTMENT OF WATER RESOURCES

This is to certify that I have examined Application for Permit to appropriate the public waters of the State of Idaho No. _____, and said application is hereby _____.

1. Approval of said application is subject to the following limitations and conditions:

- a. SUBJECT TO ALL PRIOR WATER RIGHTS.
- b. Proof of construction of works and application of water to beneficial use shall be submitted on or before _____, 19 ____.
- c. The rate of diversion, if water is to be used for irrigation under this permit, when combined with all other water rights for the same land shall not exceed 0.02 cubic feet per second for each acre of land.
- d. Other:

30-Apr-1990

Charles E. Holt
Route 1
Filer, ID 83328

Re: Application for permit 47-7877

Dear Mr. Holt:

Your application was discovered in this office while reviewing files.

It had been referred back here from our state office following a telephone conversation in May, 1988 between you and Glen Saxton, Chief of our water allocation bureau, in which you indicated you wished to amend the application to remove groundwater as a source. To date we have heard nothing further from you.

If you are still interested in changing the application, please visit our office, or let us know by letter. We will continue to hold your application for 30 days pending your reply.

Very Truly yours,

Loren O. Holmes, P. E.
Southern Region Manager

47-7877



State of Idaho

DEPARTMENT OF WATER RESOURCES

1301 North Orchard Street, Statehouse Mail, Boise, Idaho 83720 - (208) 334-7900

CECIL D. ANDRUS

GOVERNOR

R. KEITH HIGGINSON

DIRECTOR

April 20, 1988

RE: Application for Permit No. 47-7877

Charles E. Holt
Rt. 1
Filer, ID 83328

Dear Applicant(s):

This Department has recently completed the preliminary processing of the above-referenced Application for Permit to appropriate the public waters of the state of Idaho.

Although there were no protests received by the Department against the approval of said application, the Department is presently delaying further action (approval of the application) because the groundwater source identified on the application is located in the Twin Falls Groundwater Management Area.

The Department will hold your application without approval pending evidence that there is water available for your use.

It is possible for you to drill a well and to use the water for single family domestic purposes without a water right permit, although you would have to obtain a separate "drilling permit". If water is used from a well in compliance with the definition of domestic use, a water right permit is not required. Water used for heating on one home is included in the definition of domestic use.

If you have questions, please contact either this office or our office in Twin Falls.

Sincerely,

L. GLEN SAXTON
Chief, Operations Bureau

LGS:sc

cc: Southern Region

47-7877