

7/23/2020

<u>Owner Type</u>	<u>Name and Address</u>
Current Owner	JENNIFER ANDES , ZZ

Status: Lapsed

Tributary

N/A



STATE OF IDAHO
DEPARTMENT OF WATER RESOURCES
APPLICATION FOR PERMIT

To appropriate the public waters of the State of Idaho

1. Name of applicant Bradley D. ^{AND} / or Jennifer Andes Phone 543-6864
Post office address Rt#3, Box 275, Buhl, ID. 83316
2. Source of water supply Groundwater which is a tributary of _____
3. Location of point of diversion is NW $\frac{1}{4}$ of SW $\frac{1}{4}$ of Section 22 Township 9S
Range 14E B.M. Twin Falls County, additional points of diversion if any: _____

4. Water will be used for the following purposes:

Amount .04cfs for Domestic purposes from JAN 1 to Dec 31 (both dates inclusive)
(cfs or acre-feet per annum)Amount .07cfs for Irrigation purposes from MAY 15 to NOV 15 (both dates inclusive)
(cfs or acre-feet per annum)Amount _____ for _____ purposes from _____ to _____ (both dates inclusive)
(cfs or acre-feet per annum)Amount _____ for _____ purposes from _____ to _____ (both dates inclusive)
(cfs or acre-feet per annum)

5. Total quantity to be appropriated:

- a.
- .11
- cubic feet per second and/or b. _____ acre-feet per annum.

6. Proposed diverting works:

- a. Description of ditches, flumes, pumps, headgates, etc.
- 8" x 100' well with submersible pump with pipelines to place of use

- b. Height of storage dam _____ feet, active reservoir capacity _____ acre-feet; total reservoir capacity _____ acre-feet, materials used in storage dam: _____

Period of year when water will be diverted to storage _____ to _____ inclusive.
(Month/Day) (Month/Day)

- c. Proposed well diameter is
- 8
- inches; proposed depth of well is
- 100
- feet.

7. Time required for the completion of the works and application of the water to the proposed beneficial use is 5 years (minimum 1 year - maximum 5 years).

8. Description of proposed uses:

- a. If water is not for irrigation:

(1) Give the place of use of water: NW $\frac{1}{4}$ of SW $\frac{1}{4}$ of Section 22 Township 9S
Range 14E B.M.

(2) Amount of power to be generated: _____ horsepower under _____ feet of head.

(3) List number of each kind of livestock to be watered _____

(4) Name of municipality to be served _____, or number of families to be supplied with domestic water ONE.

(5) If water is to be used for other purposes describe: _____

47-7922

b. If water is for irrigation, indicate acreage in each subdivision in the tabulation below:

TWP	RANGE	SEC.	NE¼				NW¼				SW¼				SE¼				TOTALS
			NE¼	NW¼	SW¼	SE¼	NE¼	NW¼	SW¼	SE¼	NE¼	NW¼	SW¼	SE¼	NE¼	NW¼	SW¼	SE¼	
9S	14E	22										2.5							2.5

Total number of acres to be irrigated 2.5

c. Describe any other water rights used for the same purposes as described above. None

9. a. Who owns the property at the point of diversion Applicant

b. Who owns the land to be irrigated or place of use Applicant

c. If the property is owned by a person other than the applicant, describe the arrangement enabling the applicant to make this filing _____

10. Remarks _____

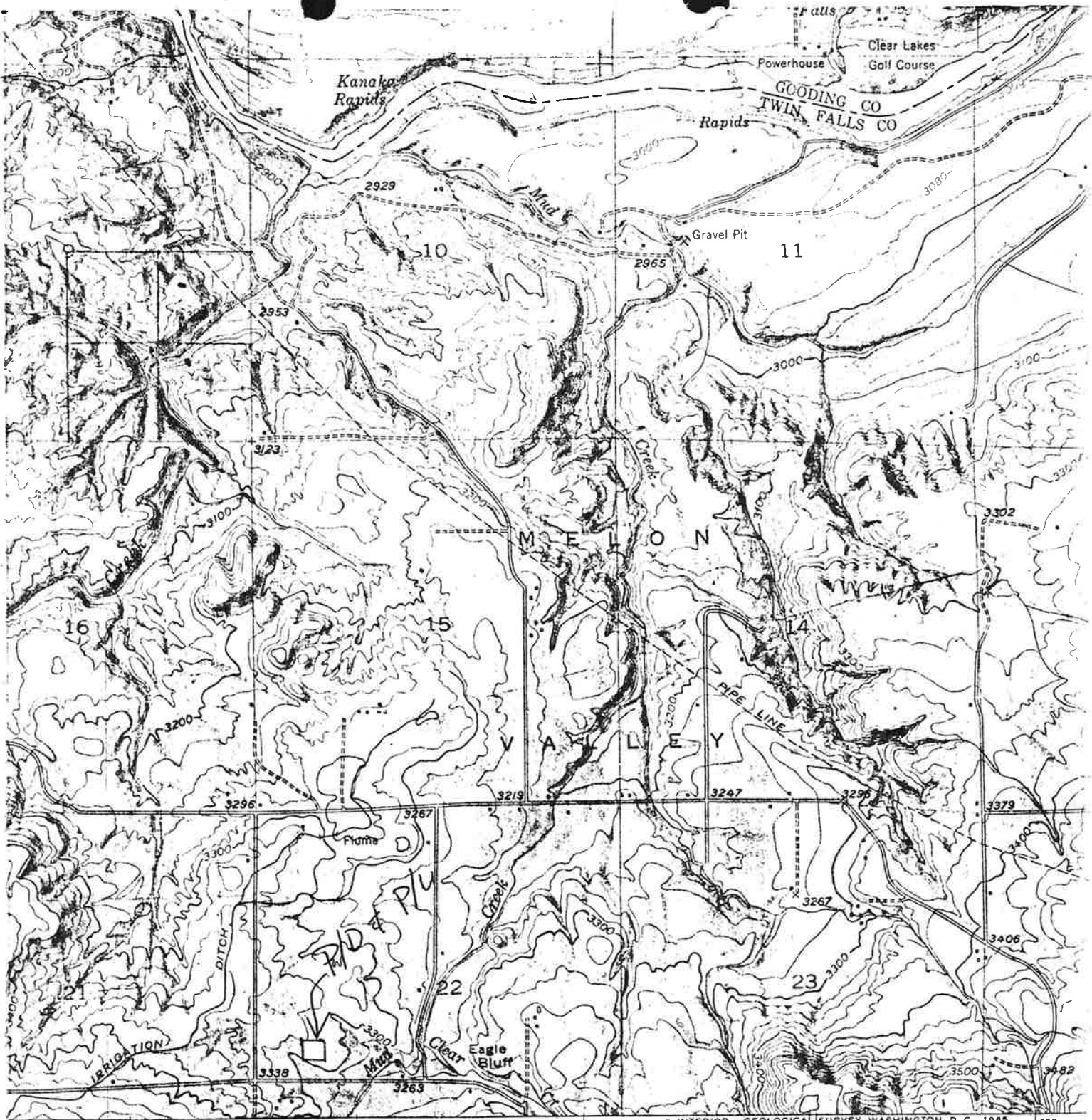

SCALE 1:24000

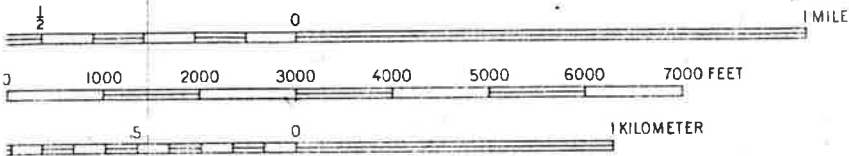

CONTOUR INTERVAL 20 FEET
 DOTTED LINES REPRESENT HALF-INTERVAL CONTOURS
 CONTOUR INTERVAL ON RIVER SURFACE 5 FEET
 DATUM IS MEAN SEA LEVEL

THIS MAP COMPLIES WITH NATIONAL MAP ACCURACY STANDARDS
 GEOLOGICAL SURVEY, DENVER, COLORADO 80225 OR WASHINGTON, D. C. 20242.
 DESCRIBING TOPOGRAPHIC MAPS AND SYMBOLS IS AVAILABLE ON REQUEST
 MAP AVAILABLE WITH OR WITHOUT SHADED RELIEF OVERPRINT

BE IT KNOWN that the undersigned hereby makes application for permit to appropriate the public waters of the State of Idaho as herein set forth.

Jennifer Andes
 (Applicant)

Proposed Priority 6/23/83

Received by T.G. Blau Date 6-23-83 Time 2:00pm

Preliminary check by ADM Fee \$ 30⁰⁰/100 # 30391

Receipted by T.G. Blau Date 6-23-83

Publication prepared by marya Date 1/14/85

Published in times news

Publication dates 1/31 + 2/7/85

Publication approved marya Date 1/22/85

Protests filed by: None

Copies of protests forwarded by _____

Hearing held by _____ Date _____

Recommended for (approval) denial by ADM kw

ACTION OF THE DIRECTOR, DEPARTMENT OF WATER RESOURCES

This is to certify that I have examined Application for Permit to appropriate the public waters of the State of Idaho No. 47-7922, and said application is hereby APPROVED.

1. Approval of said application is subject to the following limitations and conditions:

- a. SUBJECT TO ALL PRIOR WATER RIGHTS.
- b. Proof of construction of works and application of water to beneficial use shall be submitted on or before March 1, 19 91.
- c. The rate of diversion, if water is to be used for irrigation under this permit, when combined with all other water rights for the same land shall not exceed 0.02 cubic feet per second for each acre of land.
- d. Other: Permit holder shall commence the excavation or construction of diverting works within one year of the date this permit is issued and shall proceed diligently until the project is complete.

Witness my hand this 5th day of March, 1986.

L. Glen Saxton
Chief, Operations Bureau