

RECEIVED

JAN 05 2016

WATER RESOURCES  
WESTERN REGIONSTATE OF IDAHO  
DEPARTMENT OF WATER RESOURCESD No. TP-63-100

## APPLICATION FOR TEMPORARY APPROVAL OF WATER APPROPRIATION

(For a use not intended to become an established water right, not to exceed a total diverted volume of five (5) acre-feet, and not to exceed one (1) year duration in accordance with Section 42-202A, Idaho Code.)

Name of applicant: Ronald G or Danni M Smith Phone: 208 629-0894Mailing address: 4140 N Mountain Sky Ln City: BoiseState ID ZIP 83704 Email: rgs68dms@yahoo.com1. Source of water: Grimes Crrek tributary to Boise River

2. Location of point(s) of diversion:

TWP	RGE	SEC	GOVT LOT	1/4	1/4	1/4	County	Source	Local name or tag #
5N	4E	3			NW	SE	BOISE	Grimes Creek	

3. Location of place of use:

TWP	RGE	SEC	NE				NW				SW				SE				Totals
			NE	NW	SW	SE	NE	NW	SW	SE	NE	NW	SW	SE	NE	NW	SW	SE	
5N	4E	3														X	X		

4. Describe proposed use of water Recreational mining and dust abatement on dredge piles. BLM mining claim IMC209147 Auric Magda

5. Amount of water:

Maximum rate of diversion \_\_\_\_\_ cfs or 80 gpm.Maximum daily volume \_\_\_\_\_ AF; total volume 2.0 AF.6. Duration of diversion: from 01 March (day-month) to 30 October (day-month).7. Describe proposed diverting works: 5 hp pump 2" suction/2" discharge - 50' hose8. a. Who owns the property at the requested point of diversion? USFSb. Who owns the land to be irrigated or place of use? USFSc. If the property is owned by a person other than the applicant, describe the arrangement allowing access to the water:  
USFS mining claim IMC209147 allows direct beach and Grimes Creek access

9. Additional remarks: \_\_\_\_\_

I hereby acknowledge that I assume all risk if the diversion and use of the water under this approval injures other water rights. I certify this is a temporary use and that I am not seeking a continuing right to use water.

Danni M Smith  
Signature of applicantJan 5 2016  
DateReceived by as Date 1/5/16 Time 2:00\$50.00 fee receipted by as # W043788 Date 1/5/15

Watermaster comments received? \_\_\_\_\_ Date \_\_\_\_\_

**ACTION OF THE DIRECTOR, DEPARTMENT OF WATER RESOURCES**

This is to certify that the department has examined this application for temporary approval to use water under the provisions of Section 42-202a, Idaho Code, and has determined that:

☐ A. The application for temporary approval should be denied.

☒ B. The application for temporary approval should be approved, since

1. The temporary approval can be properly administered.
2. Other water sources are not readily available.
3. The approval is in the public interest.
4. The approval will not injure known public values associated with the water source or any known water rights.

**This application is therefore hereby:**

☐ A. DENIED

☒ B. APPROVED, subject to the following conditions:

1. Diversion and use of water under this approval is subject to all valid existing water rights.
2. The applicant assumes all risk the use of the water under this approval may injure other water rights.
3. This authorizes a maximum diversion of 2.0 AF and a maximum rate of diversion of 0.18 CFS or GPM.
4. This approval does not grant a right-of-way across the land of another, does not create a continuing right to use the water and may not be used in connection with a use which requires a continuing water supply.
5. The department may cancel this approval at any time if the department identifies injury to other water rights.
6. This approval does not create a continuing right to use water.
7. The holder of this temporary permit shall not divert at a rate or in a manner that will significantly reduce the flow in the water source or otherwise adversely affect fish, wildlife or other public values.
8. A ¼ inch mesh screen shall be installed on the pump intake.
9. Direct discharge of waste water/slurry into rivers, creeks, or streams is not authorized.
10. All equipment involved with transporting water shall be treated/sterilized prior to use to avoid spread of invasive aquatic species and may require inspection. Contact the Idaho State Department of Agriculture ([www.agri.idaho.gov](http://www.agri.idaho.gov)) for specific recommendations at 208-332-8500 or by email to [info@agri.idaho.gov](mailto:info@agri.idaho.gov).
11. This temporary use of water remains subject to control of the Boise River Watermaster.
12. This approval is subject to the availability of Boise River Rental Pool water to mitigate water losses and injury to existing water rights. This authorization will require the rental of 2.0 AF of water from the Boise River Rental Pool (2 AF minimum). Contact Boise River Watermaster, 208-908-5480.
13. This approval expires on 12/31/2016.

Signed this 5<sup>th</sup> day of January, 2016

  
For the Director



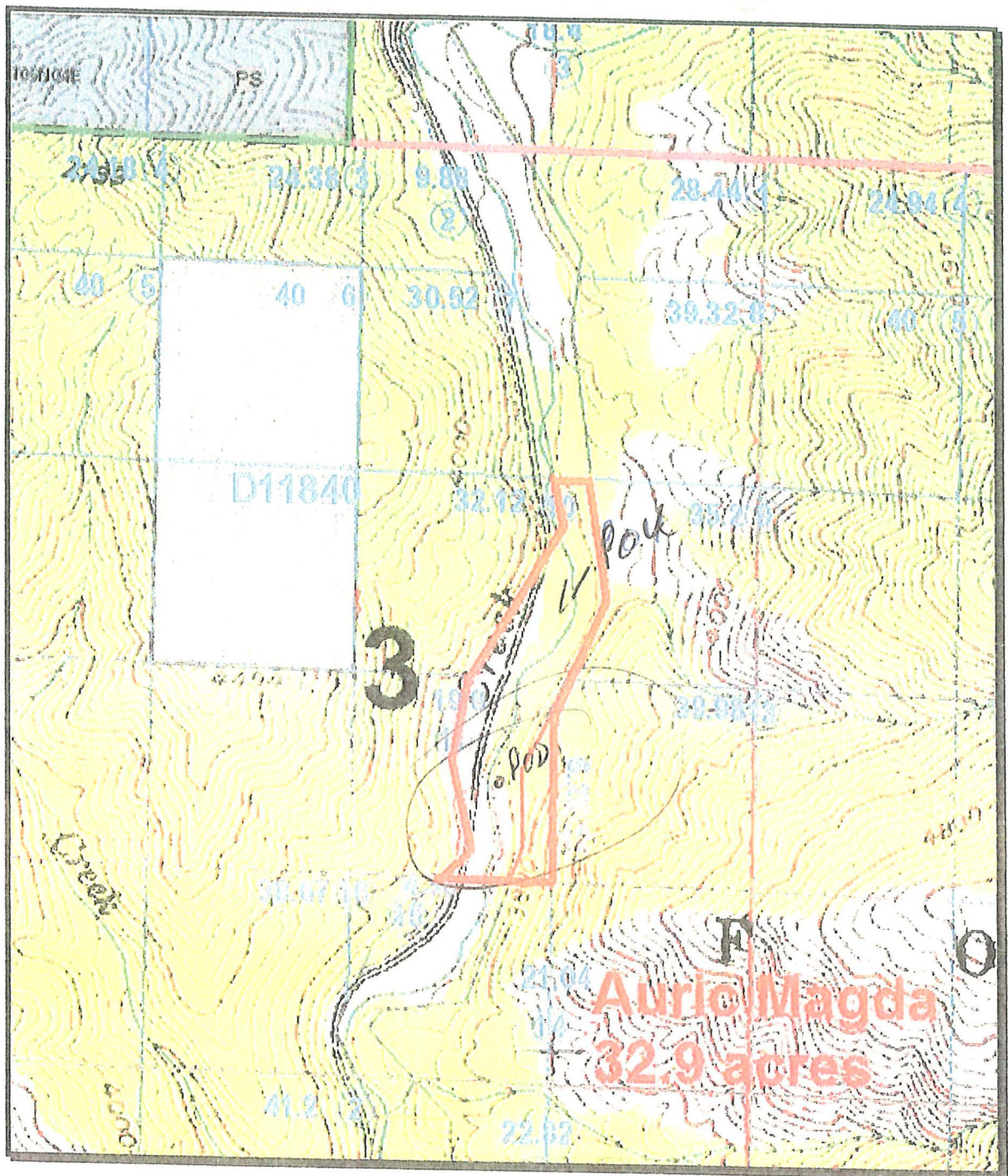

1000 1000 1000  
1000 1000 1000  
1000 1000 1000

**Auric Magda**  
**32.9 acres**

Gov't.  
Lot 12

POB



State of Idaho

## DEPARTMENT OF WATER RESOURCES

Western Region • 2735 Airport Way • Boise, Idaho 83705-5082

Phone: (208) 334-2190 • Fax: (208) 334-2348 • Website: [www.idwr.idaho.gov](http://www.idwr.idaho.gov)

C.L. "BUTCH" OTTER  
Governor

GARY SPACKMAN  
Director

January 5, 2016

RONALD G & DANNI M SMITH  
4140 N MOUNTAIN SKY LN  
BOISE ID 83704

### **RE: Temporary Permit No. TP-63-100**

Dear Applicant(s):

Your application for Temporary Water Appropriation has been approved and is enclosed.

Please be advised the approval only authorizes the temporary use of water. It does not grant trespass or other activity on public land or on private property.

Please note the conditions of approval to understand the limitations associated with the temporary use of water. The expiration date cannot be extended under this temporary approval.

See the enclosed rental pool lease agreement to contact Boise River Watermaster Rex Barrie at 208-908-5480 for the required follow up before diverting water under this temporary approval.

If you have any questions regarding this matter, please call me at 208-334-2190.

Sincerely,

 Nick Miller  
Manager  
Western Region Office

Enclosure