

## Cefalo, James

---

**From:** Rob Harris <[rharris@holdenlegal.com](mailto:rharris@holdenlegal.com)>  
**Sent:** Wednesday, July 22, 2020 6:15 PM  
**To:** Cefalo, James  
**Subject:** Love Family Properties Pond Application  
**Attachments:** Wetland Maps.pdf

James:

Attached is the wetland delineation maps showing the Moose Creek Ranch wetlands delineation that was performed in 2019. There is also a map showing a delineation from 2007. In both delineations it shows the pond within the wetland area.

Let me know if you have any questions. Because of the attachments, please confirm that you received this.

Thanks,



Robert L. Harris  
HOLDEN, KIDWELL, HAHN & CRAPO, PLLC  
1000 Riverwalk Drive, Suite 200  
P.O. Box 50130  
Idaho Falls, ID 83405-0130  
Phone: (208) 523-0620  
Fax: (208) 523-9518  
E-Mail: [rharris@holdenlegal.com](mailto:rharris@holdenlegal.com)

**Confidentiality Notice:** The information contained in this electronic e-mail and any accompanying attachments, all of which may be confidential and/or privileged, is intended only for the intended recipient. If you are not the intended recipient, you should not disseminate, distribute or copy this e-mail. Please notify the sender immediately by e-mail if you have received this e-mail by mistake. Do not delete the original message and all copies from your system. Thank you.

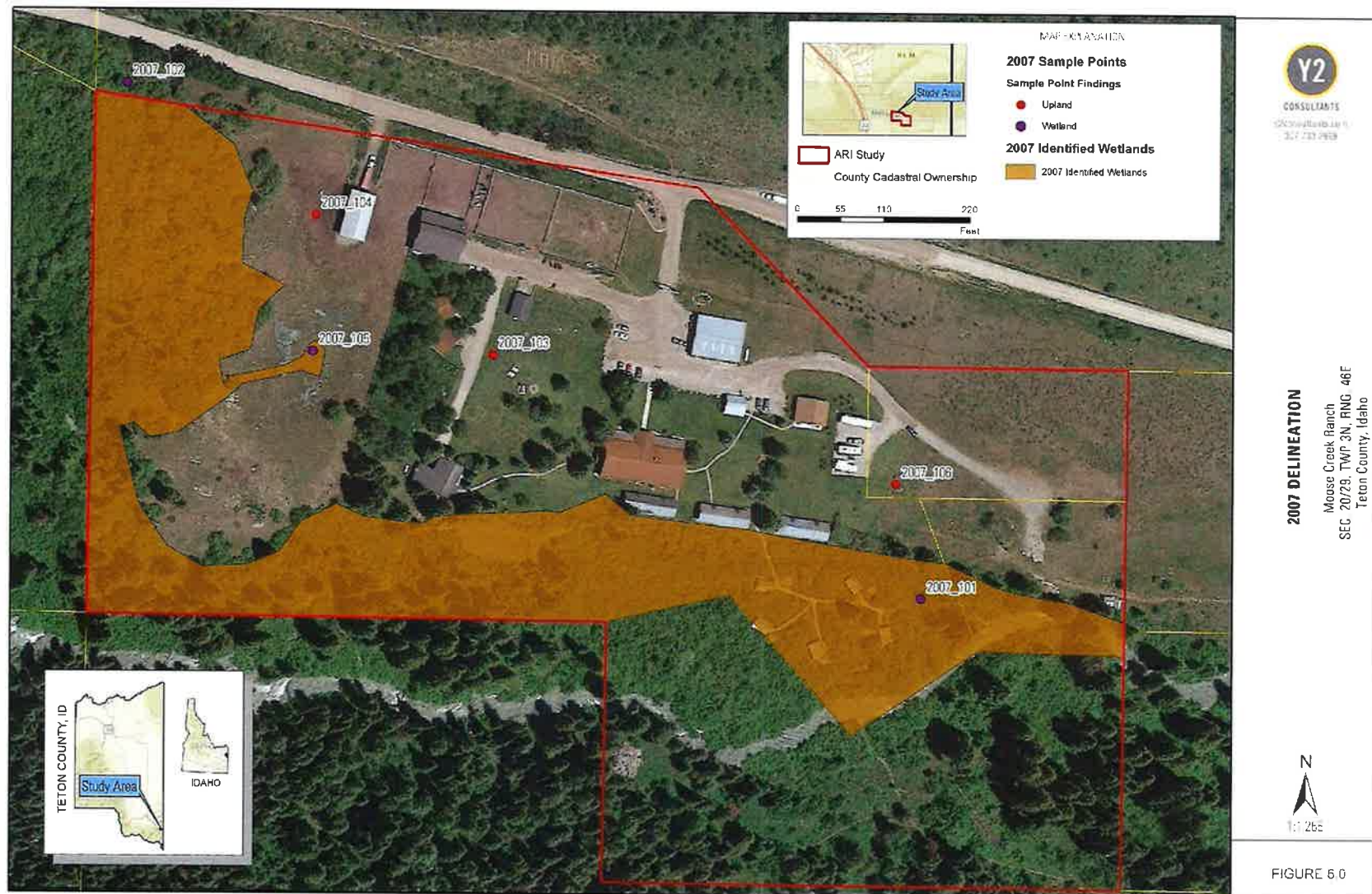

Imagery Date: 2017, Prepared 12/2/2019, GCS: NAD\_1983\_StatePlane\_Wyoming\_West\_FPS\_4904\_Feet; Projection: Transverse Mercator EPSG 3739 Datum: NAD83

APPENDIX A - FIGURE 6. PRIOR DELINEATIONS, MOOSE CREEK RANCH STUDY AREA, TETON COUNTY, IDAHO.



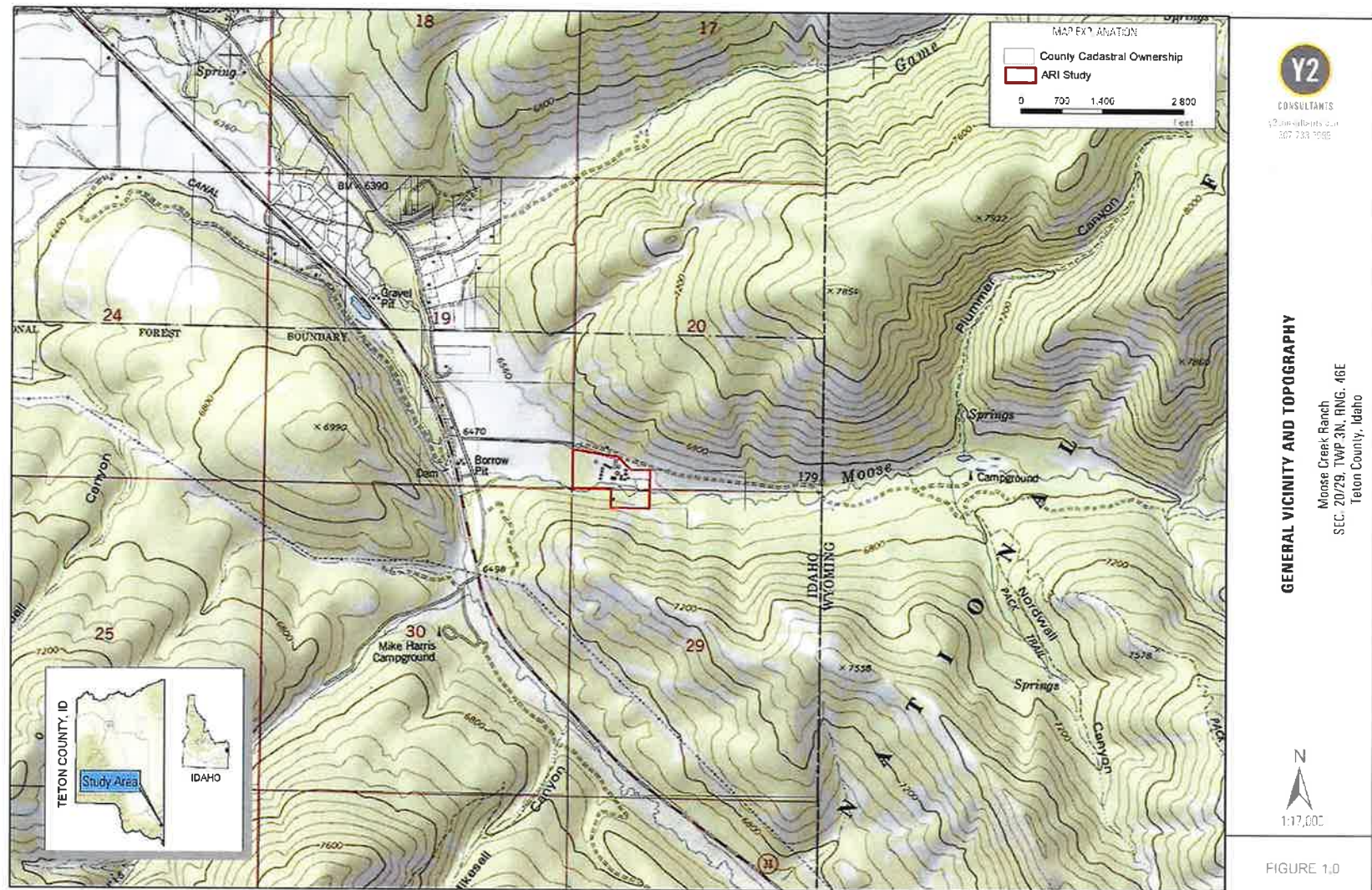

Prepared 12/2/2019, GCS: NAD\_1983\_StatePlane\_Wyoming\_West\_FIPS\_4904\_Feet; Projection: Transverse Mercator EPSG: 3739, Datum: NAD83

APPENDIX A - FIGURE 1, GENERAL VICINITY, MOOSE CREEK RANCH STUDY AREA, TETON COUNTY, IDAHO.

Y2 CONSULTANTS  
 AQUATIC RESOURCE INVENTORY

12/2/2019  
 14:00:00

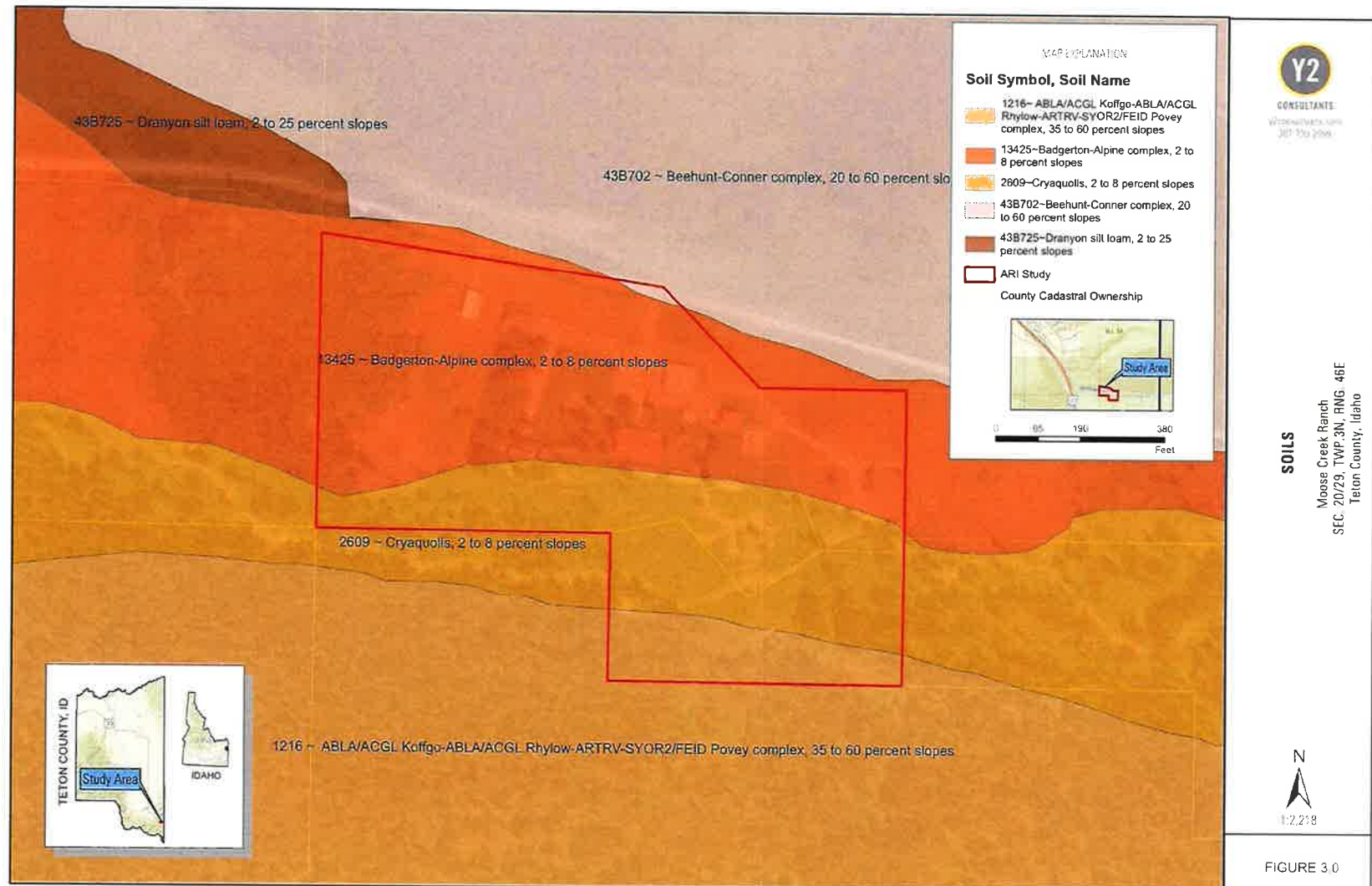

APPENDIX A - FIGURE 3. SOIL TYPES, MOOSE CREEK RANCH STUDY AREA, TETON COUNTY, IDAHO.



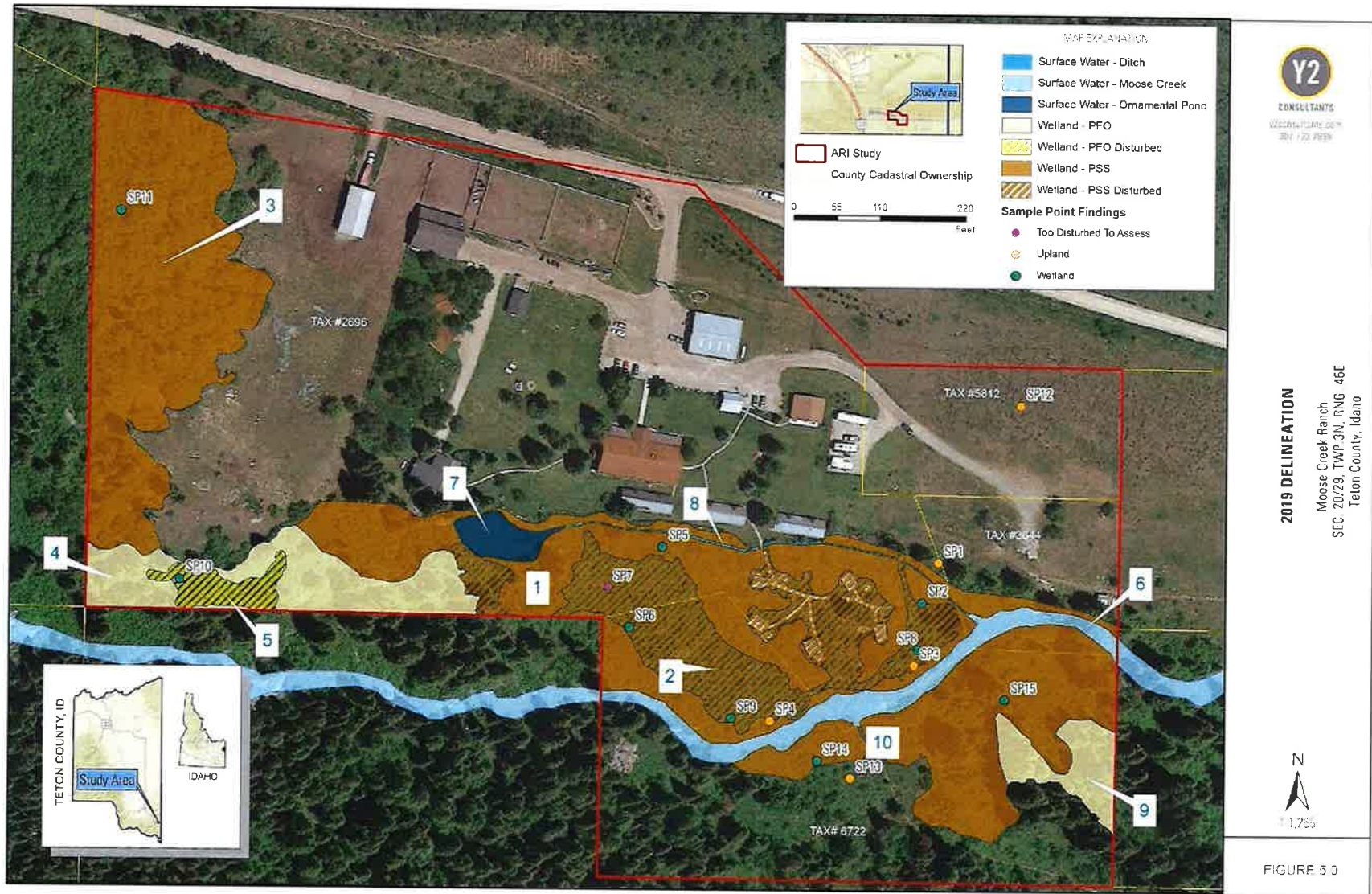

APPENDIX A - FIGURE 5. DELINEATED WETLANDS, SAMPLE PLOTS AND ARI ID'S, MOOSE CREEK RANCH STUDY AREA, TETON COUNTY, IDAHO.