

FORM 202 Rev. 09/16

STATE OF IDAHO
DEPARTMENT OF WATER RESOURCES
APPLICATION FOR PERMIT
To appropriate the public waters of the State of Idaho

Ident. No.

74-16233

RECEIVED

JUN 19 2020

Department of Water Resources
Eastern Region**AMENDED**

1. Name of applicant(s) ERIC P MILLER Phone 208-756-1212
Name connector (check one): ☐ and ☐ or ☐ and/or
 Mailing address 892 HWY 28 City SALMON
 State ID ZIP 83467 Email bcm@byfax.com
2. Name of representative, if any _____ Phone _____
 Mailing address _____ City _____
 State _____ ZIP _____ Email _____
- a. ☐ Send all correspondence for this application to the representative and not to the applicant OR
☐ Send original correspondence to the applicant and copies to the representative.
- b. ☐ The representative may submit information for the applicant but is not authorized to sign for the applicant OR
☐ The representative is authorized to sign for the applicant. Attach a Power of Attorney or other documentation.
3. Source of water supply WIMPEY CREEK which is a tributary of LEMHI RIVER
4. Location of point(s) of diversion:

Twp	Rge	Sec	Govt Lot	1/4	1/4	1/4	County	Source	Local name or tag #
21N	23E	34			SW	SE	Lemhi	Wimpey Creek	WIMPEY 1

5. Water will be used for the following purposes:
- Amount 0.20 for IRRIGATION purposes from 3/15 to 11/15 (both dates inclusive)
(cfs or acre-feet per year)
- Amount _____ for _____ purposes from _____ to _____ (both dates inclusive)
(cfs or acre-feet per year)
- Amount _____ for _____ purposes from _____ to _____ (both dates inclusive)
(cfs or acre-feet per year)
- Amount _____ for _____ purposes from _____ to _____ (both dates inclusive)
(cfs or acre-feet per year)
6. Total quantity to be appropriated is (a) 0.20 cubic feet per second (cfs) and/or (b) _____ acre-feet per year (af).
7. Proposed diverting works:
- a. Describe type and size of devices used to divert water from the source. Existing headgate and ditch, pump from ditch to sprinkler system.
- b. Height of storage dam _____ feet; active reservoir capacity _____ acre-feet; total reservoir capacity _____ acre-feet. If the reservoir will be filled more than once each year, describe the refill plan in item 12. For dams 10 feet or more in height AND having a storage capacity of 50 acre-feet or more, submit a separate Application for Construction or Enlargement of a New or Existing Dam. Application required? ☐ Yes ☐ No
- c. Proposed well diameter is _____ inches; proposed depth of well is _____ feet.
- d. Is ground water with a temperature of greater than 85°F being sought? ☐ Yes ☐ No
- e. If well is already drilled, when? _____; drilling firm _____
 well was drilled for (well owner) _____, Drilling Permit No. _____

For Department Use

Received by _____ Date _____ Time _____ Preliminary check by _____
 Fee \$ _____ Receipted by _____ Receipt No. E045856 Date 4/30/2020

RECEIVED

JUN 19 2020

Department of Water Resources
Eastern Region**AMENDED**

8. Description of proposed uses (if irrigation only, go to item 9).
- Hydropower; show total feet of head and proposed capacity in kW. _____
 - Stockwatering; list number and kind of livestock. _____
 - Municipal; must complete and attach the Municipal Water Right Application Checklist.
 - Domestic; show number of households. _____
 - Other; describe fully. _____
9. Description of place of use:
- If water is for irrigation, indicate acreage in each subdivision in the tabulation below.
 - If water is used for other purposes, place a symbol of the use (example: D for Domestic) in the corresponding place of use below. See instructions for standard symbols.

TWP	RGE	SEC	NE				NW				SW				SE				TOTALS
			NE	NW	SW	SE	NE	NW	SW	SE	NE	NW	SW	SE	NE	NW	SW	SE	
21N	23E	34												2.8				7.2	10

Total number of acres to be irrigated: 10

10. Describe any other water rights used for the same purposes as described above. Include water delivered by a municipality, canal company, or irrigation district. If this application is for domestic purposes, do you intend to use this water, water from another source, or both, to irrigate your lawn, garden, and/or landscaping? None
11. a. Who owns the property at the point of diversion? Pratt Creek Ranch
 b. Who owns the land to be irrigated or place of use? Applicant
 c. If the property is owned by a person other than the applicant, describe the arrangement enabling the applicant to make this filing. written consent, attached
12. Describe your proposal in narrative form, and provide additional explanation for any of the items above. Attach additional pages if necessary. Applicant proposes new development from Wimpey Ck. Wimpey Ck is a separately administered stream, and WC1 is the lowest diversion. Due to return flows from upstream irrigation, there is usually excess water available at WC1 for most of the irrigation season. The watermaster of WD74 indicates that he would not object to this filing.
13. Time required for completion of works and application of water to proposed beneficial use is 5 years (minimum 1 year).
14. **MAP OF PROPOSED PROJECT REQUIRED** - Attach an 8 1/2" x 11" map or maps clearly identifying the proposed point of diversion, place of use, section #, township & range. The map scale shall not be less than two (2) inches equal to one (1) mile.

The information contained in this application is true to the best of my knowledge. I understand that any willful misrepresentations made in this application may result in rejection of the application or cancellation of an approval.

Eric P. Miller
 Signature of Applicant

Eric P. Miller
 Print Name (and title, if applicable)

 Signature of Applicant

 Print Name (and title, if applicable)

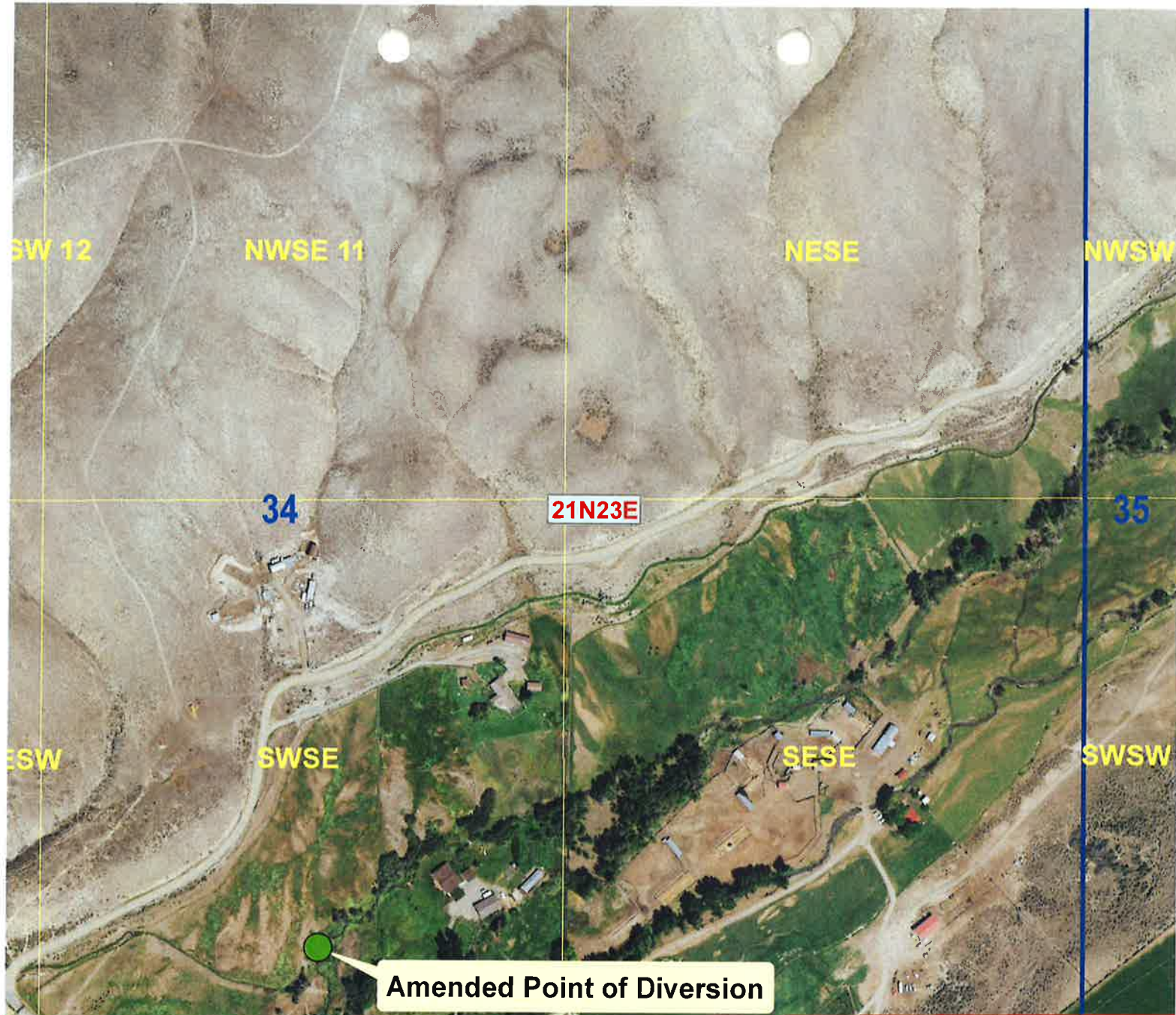

Sheet1

jake.nebeker@idwr.idaho.gov

RECEIVED
JUN 19 2020
Department of Water Resources
Eastern Region

Message:

Hello Jake,

Here is the signed application.

**Baker Country Market
7 N Baker Road
Salmon, Id 83467**

**Thank You,
Eric Miller
208-756-1212
208-993-9089
bcm@ibifax.com**

Nebeker, Jake

From: Nebeker, Jake
Sent: Friday, June 19, 2020 3:22 PM
To: 'bcm@ibyfax.com'
Subject: IDWR Altered Application
Attachments: 20200619161516.pdf; Adapted App.pdf

RECEIVED
JUN 19 2020
Department of Water Resources
Eastern Region

Eric Miller,

This is Jake with IDWR, I've been working on your application for permit. Everything is proceeding fine, we do have a clerical adjustment that we need your approval for. The Water Master is wanting to edit your point of diversion on your application, I have attached their email that can explain this further for you. To move forward we would need your approval of the amended application that I have added to this email. All we need is your signature on the amended application and we can move forward to the water permit stage.

S. Jake Nebeker
Water Resource Agent
Idaho Department of Water Resources
900 N Skyline Dr # A, Idaho Falls, ID 83402
Phone: (208) 525-7161 Fax: (208) 525-7177