



State of Idaho

DEPARTMENT OF WATER RESOURCES

Northern Region, 7600 Mineral Drive. Suite 100, Coeur d'Alene, Idaho 83815

Phone: (208) 762-2800 FAX: (208) 762-2819 www.idwr.idaho.gov

C.L. "BUTCH" OTTER
Governor

GARY SPACKMAN
Director

July 1, 2015

M.A. DeAtley Construction Inc
PO BOX 490
CLARKSTON, WA 99403

RE: Temporary Permit No. TP-95-112

Dear Applicant(s):

Your application for Temporary approval of Water Appropriation has been granted and assigned number TP-95-112.

Please be advised that THE PERMIT IS SUBJECT TO THE EFFECTIVE DATES AND CONDITIONS STATED ON PAGE TWO OF THE APPLICATION.

The Idaho Department of Fish & Game (IDFG) now requires a Special Use Permit if their property is to be used for a point of diversion.

To contact IDFG in Coeur d'Alene, call 208-769-1414; and in Lewiston, call 208-799-5010.

If you have any questions, or if this office can be of further assistance, please contact us.

Sincerely,

A handwritten signature in blue ink that reads "Keith E. Franklin". The signature is written in a cursive, flowing style.

Keith E. Franklin
Program Manager

Enclosure Copy of TP-95-112

Basin 45

ID No. TP-95-112STATE OF IDAHO
DEPARTMENT OF WATER RESOURCES**APPLICATION FOR TEMPORARY APPROVAL OF WATER APPROPRIATION**

(For a use not intended to become an established water right, not to exceed a total diverted volume of five (5) acre-feet, and not to exceed one (1) year duration in accordance with Section 42-202A, Idaho Code.)

Name of applicant: M.A. DeAtley Construction, Inc. Phone: 509-751-1580
 Mailing address: PO Box 490 City: Clarkston
 State WA ZIP 99403 Email: EricD@madcon.net

1. Source of water: Private Spring/Pond tributary to na
 2. Location of point(s) of diversion:

TWP	RGE	SEC	GOVT LOT	1/4	1/4	1/4	County	Source	Local name or tag #
47N	4W	8		SE	NW		Kootenai	Pond	

3. Location of place of use:

TWP	RGE	SEC	NE				NW				SW				SE				Totals
			NE	NW	SW	SE	NE	NW	SW	SE	NE	NW	SW	SE	NE	NW	SW	SE	
47N	5W	24			0.2				1.5								1.5		3.2
47N	5W	23				1				3	1					4			9

4. Describe proposed use of water Dust abatement, and general use on road construction project for ITD Project # A012(21
2) Worley North Stage 2

5. Amount of water:

Maximum rate of diversion _____ cfs or 133 gpm.

Maximum daily volume 0.1 AF; total volume 4.5 AF.

6. Duration of diversion: from 06/15/2015 (day-month) to 12/1/2015 (day-month).

7. Describe proposed diverting works: Pump water into water truck for use on construction site

8. a. Who owns the property at the requested point of diversion? Buck Jackson

- b. Who owns the land to be irrigated or place of use? ITD

- c. If the property is owned by a person other than the applicant, describe the arrangement allowing access to the water:
Verbal agreement with landowner to access water on private land.

9. Additional remarks: _____

I hereby acknowledge that I assume all risk if the diversion and use of the water under this approval injures other water rights. I certify this is a temporary use and that I am not seeking a continuing right to use water.

Dust 2
 Signature of applicant

06/05/2015
 Date

Received by _____ Date _____ Time _____
 \$50.00 fee received by N Steading # N031306 Date 6-23-15
 Watermaster comments received? _____ Date _____

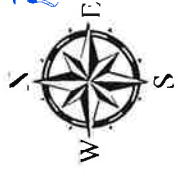

Legend

- ☐ ESPA
- ☐ GCDB Township/Range
- ☐ GCDB Section
- ☐ GCDB Quarter-Quarter
- ☐ Counties

WATER SOURCE

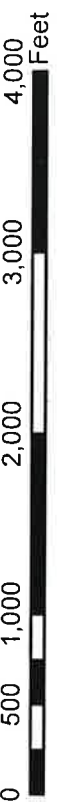
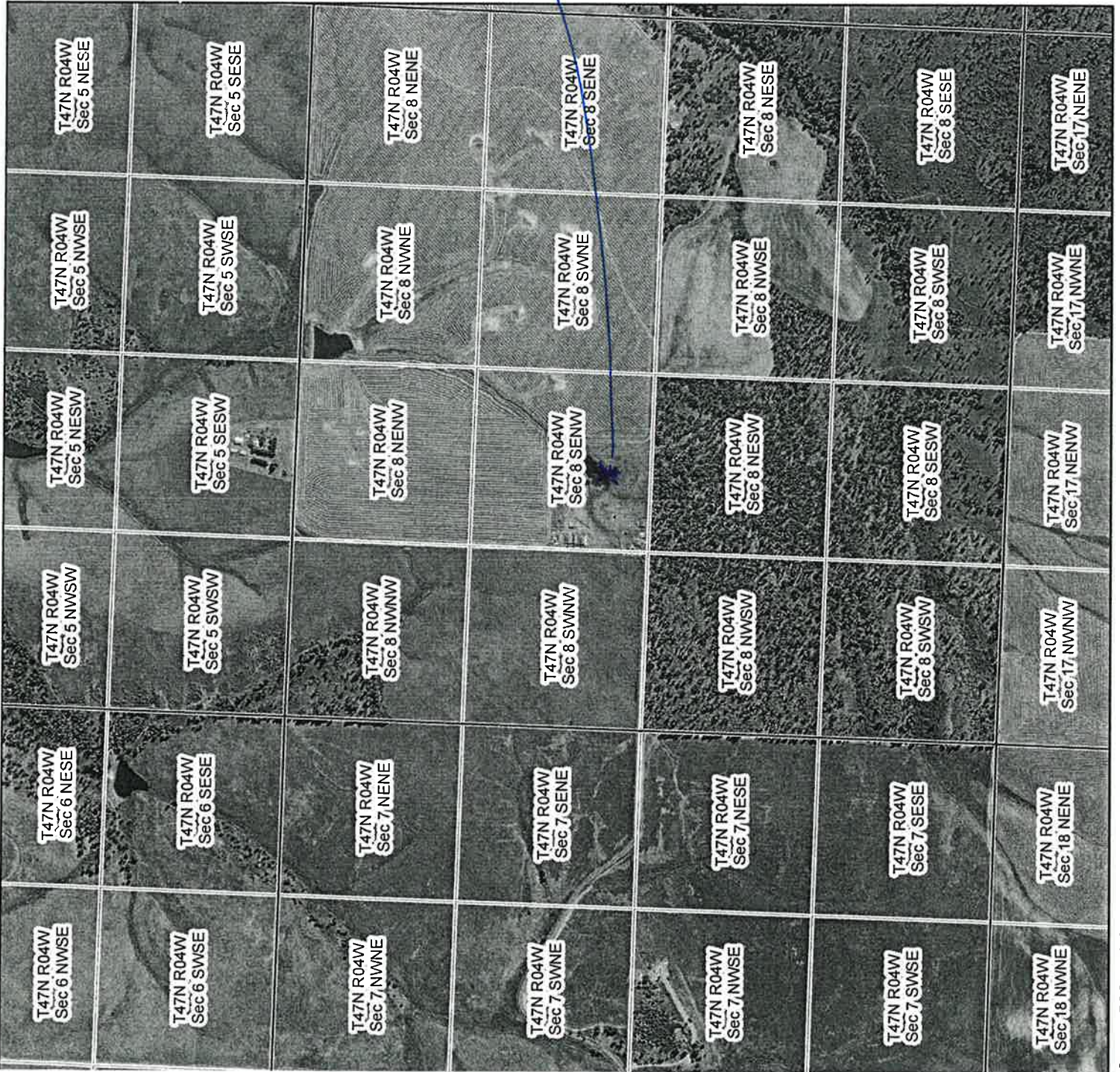

Legend

- ESPA
- GCDB Township/Range
- GCDB Section
- GCDB Quarter-Quarter
- Counties

Hand Proj. Location
Place of Use

TP-95-112

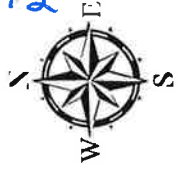

ACTION OF THE DIRECTOR, DEPARTMENT OF WATER RESOURCES

This is to certify that the department has examined this application for temporary approval to use water under the provisions of Section 42-202A, Idaho Code, and has determined that:

- ☒ A. The application for temporary approval should be denied.
- ☒ B. The application for temporary approval should be approved, since
1. The temporary approval can be properly administered.
 2. Other water sources are not readily available.
 3. The approval is in the public interest.
 4. The approval will not injure known public values associated with the water source or any known water rights.

This application is therefore hereby:

- ☒ A. DENIED
- ☒ B. APPROVED, subject to the following conditions:
1. Diversion and use of water under this approval is subject to all valid existing water rights.
 2. The applicant assumes all risk the use of the water under this approval may injure other water rights.
 3. This approval authorizes a maximum diversion of 4.5 AF and a maximum rate of diversion of 0.3 cfs.
 4. This approval does not grant a right-of-way across the land of another, does not create a continuing right to use the water and may not be used in connection with a use which requires a continuing water supply.
 5. The department may cancel this approval at any time if the department identifies injury to other water rights.
 6. This approval does not create a continuing right to use water.
 7. The holder of this temporary permit shall not divert at a rate or in a manner that will significantly reduce the flow in the water source or otherwise adversely affect fish, wildlife or other public values.
 8. Water intakes should be screened to prevent entrainment or impingement of fish or other aquatic life. The maximum screen mesh size should be 0.25 inches; approach velocities should not exceed 0.5 ft/second.
 9. The Idaho Department of Fish & Game (IDFG) now requires a Special Use Permit if their property is to be used for a point of diversion. IDFG contact in Coeur d'Alene ~ 208-769-1414, and in Lewiston ~ 208-799-5010.
 10. All equipment involved with transporting water shall be treated/sterilized prior to use to avoid spread of invasive aquatic species and may require inspection. Contact the Idaho State Department of Agriculture (www.agri.idaho.gov) for specific recommendations at 208-332-8500 or by e-mail to info@agri.idaho.gov.
 11. Direct discharge of waste water/slurry into rivers, creeks, or streams is not authorized.
 12. This approval expires on 12/1, 20 15.

Signed this 30 day of June, 20 15.



Manager,
For the Director

Northern

Region

Frederick, Adam

From: Frederick, Adam
Sent: Tuesday, June 23, 2015 2:15 PM
To: 'Charles.corsi@idfg.idaho.gov'
Subject: Temporary Water Appropriation
Attachments: Temporary M.A Construction.pdf

Chip,

Attached for your review and comment, please find an application to temporarily appropriate 4.5 acre feet of water from a private spring/pond which is tributary to Lake Coeur d' alene for road construction purposes by M.A. DeAtley Construction Inc. If you have any questions, don't hesitate to give me a call.

Thanks,
Adam

Adam Frederick
Water Resource Agent
Idaho Department of Water Resources
Northern Regional Office
Phone 208-762-2800

**M.A. DEATLEY
CONSTRUCTION, INC.**

829 Evans Rd. ♦ P.O. Box 490 ♦ Clarkston, WA 99403 ♦ 509-751-1580 ♦ Fax 509-751-1922

June 5, 2015

*Idah Dept. of Water Resources
7600 Mineral Drive, Suite 100
Coeur d'Alene, ID 83815-7763*

RECEIVED
JUN 22 2015
IDWR / NORTH

RE: A012(212) Worley North Stage 2 Temp. Water Appropriation

To Whom It May Concern,

Please find enclosed our completed application for temporary approval of water appropriation to be used as a water source for ITD Road Construction project A012(212) Worley North Stage 2 in Kootenai County.

Please let me know if you have any questions. My direct extension is 239

Sincerely,

M.A. DeAtley Construction, Inc.



Eric DeBoer
Construction Management Support



State of Idaho

DEPARTMENT OF WATER RESOURCES

Northern Region • 7600 N. Mineral Drive, Suite 100 • Coeur d'Alene, Idaho 83815-7763
Phone: (208) 762-2800 • Fax: (208) 762-2819 • Website: www.idwr.idaho.gov

C.L. "BUTCH" OTTER
Governor

GARY SPACKMAN
Director

June 23, 2015

CHARLES CORSI
IDAHO DEPARTMENT OF FISH & GAME
2885 KATHLEEN AVE
COEUR D' ALENE, ID 83815

Re: Application for a Temporary Approval of a Water Appropriation

Dear Chip:

The Department of Water Resources is seeking comment and/or recommendation from your agency, regarding an application to temporarily appropriate 4.5 acre-feet of water from a private spring/pond which is tributary to Lake Coeur d' Alene for road construction purposes, by M.A. DeAtley Construction Inc. A copy of the application is attached for your reference.

Would you please submit your comments no later than June 30, 2015? If we do not hear from you by that date, we will assume that no comment from you means you have no objection to, concerns about, or conditions pertaining to the issuance of this permit.

You send comments by regular mail to the above address, by FAX to 208-762-2819 or by e-mail to adam.frederick@idwr.idaho.gov.

If you have any questions, don't hesitate to contact me at this office.

Thank you.

Sincerely,

A handwritten signature in blue ink that reads "Adam Frederick".

Adam Frederick
Water Resource Agent

Encl/af