

Child Right
Created from
Split of 2-2245B
6/30/2020

<u>Owner Type</u>	<u>Name and Address</u>
Current Owner	V & E GINGERICH PROPERTIES LLC 19285 HIGHWAY 51 MOUNTAIN HOME, ID 83647-6378 (208) 845-2872

Status: Active

Tributary
COLUMBIA RIVER

<u>From</u>	<u>To</u>	<u>Diversion Rate</u>	<u>Volume</u>
03/01	12/01	0.160 CFS	40.0 AF
Total Diversion		0.160 CFS	40.0 AF

SNAKE RIVER SENE Sec. 30, Twp 05S, Rge 06E, ELMORE County

IRRIGATION within ELMORE County

[illegible]

POU Total Acres: 245.0

1.	X27	This right is limited to the irrigation of 8.0 acres within the authorized place of use in a single irrigation season.
2.	R64	This right when combined with all other rights shall provide no more than 0.02 cfs per acre nor more than 4.0 afa per acre at the field headgate for irrigation of the place of use.
3.	R43	The right holder shall maintain a measuring device and lockable controlling works of a type approved by the Department in a manner that will provide the watermaster suitable control of the diversion(s).
4.	R05	Use of water under this right will be regulated by a watermaster with responsibility for the distribution of water among appropriators within a water district. At the time of this approval, this water right is within State Water District No. 02.
5.	T07	The right holder shall accomplish the change authorized by this transfer within one year of the date of this approval.
6.	T08	Failure of the right holder to comply with the conditions of this transfer is cause for the Director to rescind approval of the transfer.

IDAHO DEPARTMENT OF WATER RESOURCES
Proof Report

6/30/2020

7. T19 Pursuant to Section 42-1412(6), Idaho Code, this water right is subject to such general provisions necessary for the definition of the rights or for the efficient administration of water rights as determined by the Snake River Basin Adjudication court in the final unified decree entered 08/26/2014.

Comments:

- | | | | |
|---|---------------|-----------|-------------------|
| 1. | JShearer | 4/1/2020 | Split Right |
| This right is the result of split from 2-2245B. | | | |
| 2. | jshearer | 4/24/2020 | Updated Shape |
| Updated POD Shape | | | |
| 3. | jshearer | 4/24/2020 | Updated Shape |
| Updated POU Shape | | | |
| 4. | kthorneycroft | 6/24/2020 | Transferred Right |
| This is now an approved transfer. Transfer Number = 83795 | | | |

Dates and Other Information

Decreed Date: 9/12/2012
State or Federal: S
Water District Number: 02
Generic Max Rate Per Acre: 0.020
Generic Max Volume Per Acre: 5.0
Mitigation Plan: False

Combined Use Limits

N/A

SubCase:

N/A

Water Supply Bank:

N/A

State of Idaho
Department of Water Resources

Attachment to Ownership Change/Split

2-10583

This map depicts the IRRIGATION place of use boundary for this water right after the Ownership Change/Split approval and is attached to the approval document solely for illustrative purposes.

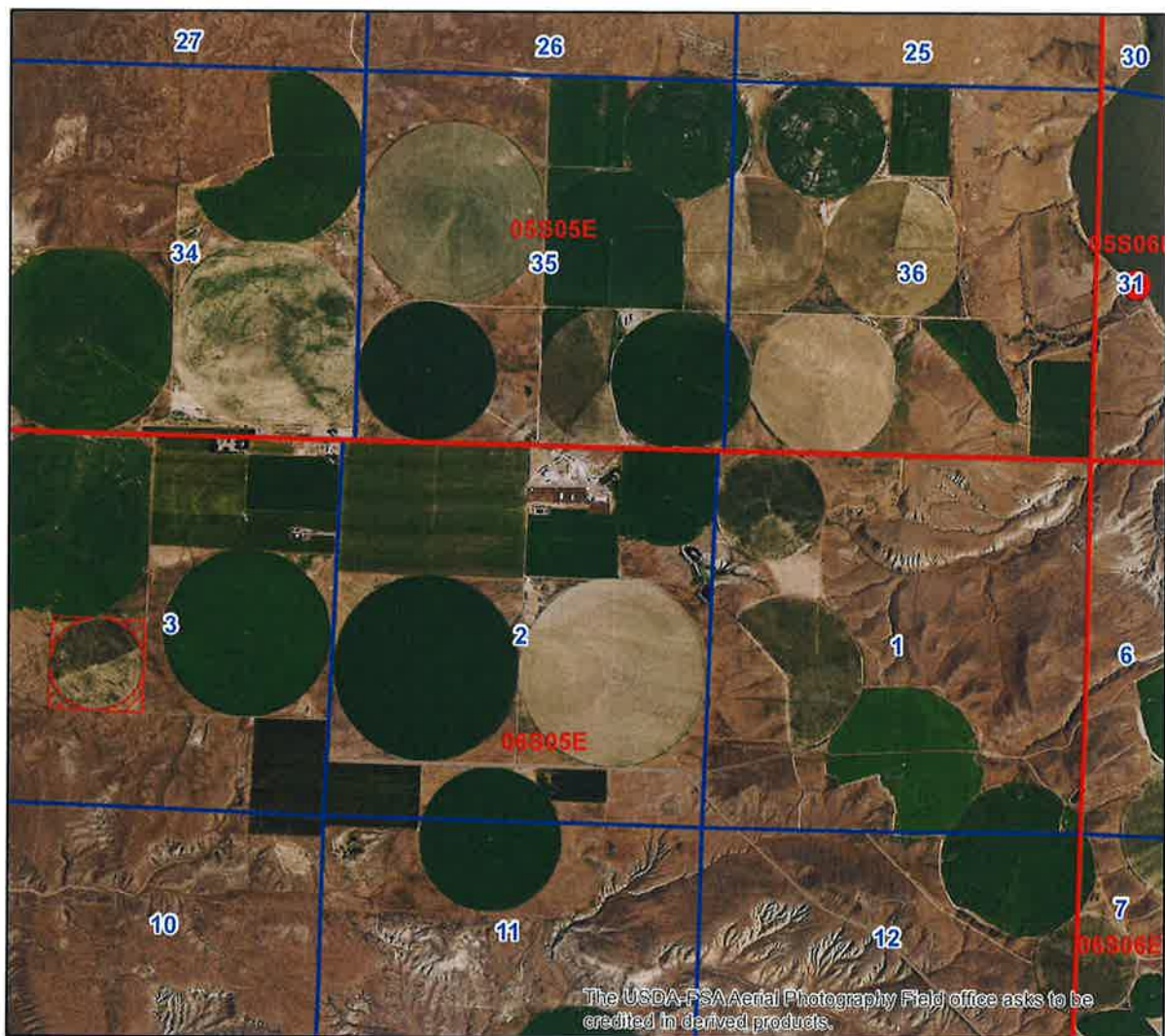

Legend

- Active Water Right POD selection
- Converted_Graphics1
- Township/Range
- Sections