

JUN 22 2020

WATER RESOURCES  
WESTERN REGION

STATE OF IDAHO  
DEPARTMENT OF WATER RESOURCES  
**APPLICATION FOR PERMIT**  
To appropriate the public waters of the State of Idaho

Ident. No. 67-15359

1. Name of applicant(s) Paul & Gayle Poorman Phone 208-257-4239  
Name connector (check one): ☐ and ☐ or ☐ and/or  
Mailing address PO Box 62 City Cambridge  
State ID ZIP 83610 Email poorman.fwrt@yahoo.com
2. Name of representative, if any N/A Phone \_\_\_\_\_  
Mailing address \_\_\_\_\_ City \_\_\_\_\_  
State \_\_\_\_\_ ZIP \_\_\_\_\_ Email \_\_\_\_\_
- a. ☐ Send all correspondence for this application to the representative and not to the applicant OR  
☐ Send original correspondence to the applicant and copies to the representative.
- b. ☐ The representative may submit information for the applicant but is not authorized to sign for the applicant OR  
☐ The representative is authorized to sign for the applicant. Attach a Power of Attorney or other documentation.
3. Source of water supply Kohlhepp Draw & Edwards Draw which is a tributary of Rush Creek
4. Location of point(s) of diversion:

Twp	Rge	Sec	Govt Lot	1/4	1/4	1/4	County	Source	Local name or tag #
15N	3W	22		NW	NE		Washington	Spring snowmelt-surface	
→ 15N	3W	22		NE	NE		Washington	Spring snowmelt-surface	
15N	3W	22		SE	SW		Washington	Spring snowmelt-surface	
15N	3W	22		SW	SE		Washington	Spring snowmelt-surface	

5. Water will be used for the following purposes:
- Amount 0.05 for Irrigation purposes from Mar 1 to May 31 (both dates inclusive)  
(cfs or acre-feet per year)
- Amount 0.05 for Irrigation purposes from Mar 1 to May 31 (both dates inclusive)  
(cfs or acre-feet per year)
- Amount 0.05 for Irrigation purposes from Mar 1 to May 31 (both dates inclusive)  
(cfs or acre-feet per year)
- Amount 0.05 for Irrigation purposes from Mar 1 to May 31 (both dates inclusive)  
(cfs or acre-feet per year)
6. Total quantity to be appropriated is (a) 0.20 cubic feet per second (cfs) and/or (b) \_\_\_\_\_ acre-feet per year (af).
7. Proposed diverting works:
- a. Describe type and size of devices used to divert water from the source. Four 1.0"-1.25" diameter plastic pipe will be placed in the draws to collect water which will then be diverted to 500 gallon storage tanks with solar pumps.
- b. Height of storage dam N/A feet; active reservoir capacity 0.006 acre-feet; total reservoir capacity 0.006 acre-feet. If the reservoir will be filled more than once each year, describe the refill plan in item 12. For dams 10 feet or more in height AND having a storage capacity of 50 acre-feet or more, submit a separate Application for Construction or Enlargement of a New or Existing Dam. Application required? ☐ Yes ☒ No
- c. Proposed well diameter is N/A inches; proposed depth of well is \_\_\_\_\_ feet.
- d. Is ground water with a temperature of greater than 85°F being sought? ☐ Yes ☒ No
- e. If well is already drilled, when? N/A; drilling firm \_\_\_\_\_; well was drilled for (well owner) \_\_\_\_\_; Drilling Permit No. \_\_\_\_\_

For Department Use

Received by LE Date 06/22/2020 Time 10:45Am Preliminary check by AK  
Fee \$ 690 Received by LE Receipt No. W048415 Date 06/22/2020  
Refund \$290.00 AK 7/11/2020

(100% Applied to this Application - Fee split between 4 Applications)

8. Description of proposed uses (if irrigation only, go to item 9):
- Hydropower; show total feet of head and proposed capacity in kW. \_\_\_\_\_
  - Stockwatering; list number and kind of livestock. \_\_\_\_\_
  - Municipal; must complete and attach the [Municipal Water Right Application Checklist](#).
  - Domestic; show number of households \_\_\_\_\_
  - Other; describe fully. Irrigation water will be used to water pine, douglas fir, and larch trees for future lumber harvest \_\_\_\_\_
9. Description of place of use:
- If water is for irrigation, indicate acreage in each subdivision in the tabulation below.
  - If water is used for other purposes, place a symbol of the use (example: D for Domestic) in the corresponding place of use below. See instructions for standard symbols.

TWP	RGE	SEC	NE				NW				SW				SE				TOTALS
			NE	NW	SW	SE	NE	NW	SW	SE	NE	NW	SW	SE	NE	NW	SW	SE	
15N	3W	22	4.5	2.0													5.75		12.25

Total number of acres to be irrigated: 12.25

10. Describe any other water rights used for the same purposes as described above. Include water delivered by a municipality, canal company, or irrigation district. If this application is for domestic purposes, do you intend to use this water, water from another source, or both, to irrigate your lawn, garden, and/or landscaping? N/A
11. a. Who owns the property at the point of diversion? Paul & Gayle Poorman  
b. Who owns the land to be irrigated or place of use? Paul & Gayle Poorman  
c. If the property is owned by a person other than the applicant, describe the arrangement enabling the applicant to make this filing: \_\_\_\_\_
12. Describe your proposal in narrative form, and provide additional explanation for any of the items above. Attach additional pages if necessary. Spring snowmelt water from surface drainages known as Kohlhepp draw & Edward's draw will be used to nurture and grow evergreen trees for future lumber harvest. Snow will be diverted from surface drainages in spring into four 500 gallon storage tanks. From there, solar pumps will deliver the water to the trees being grown. Storage tanks will remain full enough until late in the season to get the trees through the hot summer months.
13. Time required for completion of works and application of water to proposed beneficial use is 1 years (minimum 1 year).
14. **MAP OF PROPOSED PROJECT REQUIRED** - Attach an 8½" x 11" map or maps clearly identifying the proposed point of diversion, place of use, section #, township & range. The map scale shall not be less than two (2) inches equal to one (1) mile.

The information contained in this application is true to the best of my knowledge. I understand that any willful misrepresentations made in this application may result in rejection of the application or cancellation of an approval.

Paul Poorman  
Signature of Applicant  
PAUL POORMAN  
Print Name (and title, if applicable)

Gayle B. Poorman  
Signature of Applicant  
Gayle B. Poorman  
Print Name (and title, if applicable)

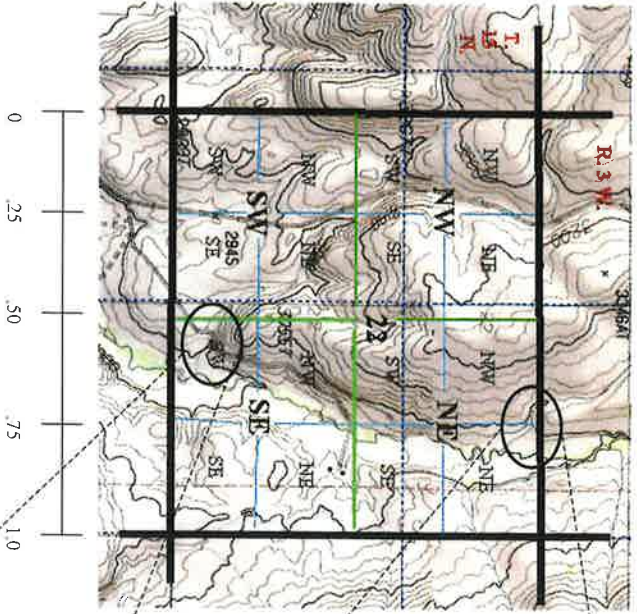

Miles

- Sample Symbols for map**
- canals & ditches
  - dams
  - pipelines
  - place of use
  - point of diversion
  - reservoirs, ponds
  - springs
  - streams, rivers
  - other wells not part of system

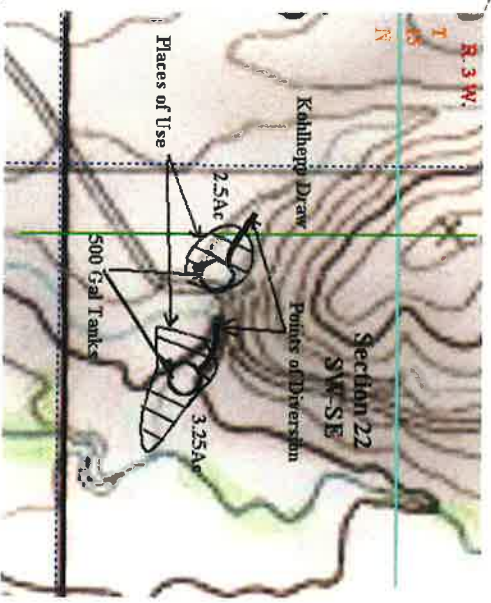
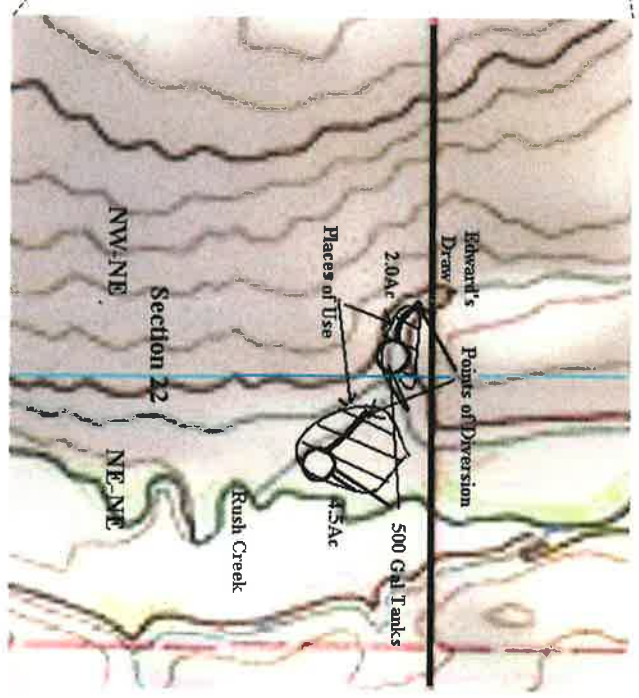

## Thorneycroft, Kensie

---

**From:** Thorneycroft, Kensie  
**Sent:** Thursday, July 30, 2020 11:02 AM  
**To:** watermaster67@hotmail.com  
**Subject:** RE: Application for Permit of 67-15358, 67-15359, 67-15360, and 67-15361

Good afternoon,

I forgot to add that there are four applications which may be of interest to you. They can all be found on the same link, but they include 67-15358, 67-15359, 67-15360, and 67-15361.

Please contact this office if you have any questions regarding these applications.

Kensie Thorneycroft  
Administrative Assistant  
IDWR Western Region  
208-334-2190

**From:** Thorneycroft, Kensie  
**Sent:** Thursday, July 30, 2020 10:55 AM  
**To:** 'watermaster67@hotmail.com' <watermaster67@hotmail.com>  
**Subject:** Application for Permit of 67-15358

Watermaster:

The Idaho Department of Water Resources (IDWR) is seeking written comment and/or recommendations from you regarding the above referenced water right application. You can find a copy of the application at: <https://idwr.idaho.gov/apps/ExtSearch/WRAJSearch/WRADJSearch.aspx>. Please review the application, then complete the enclosed recommendation form and return it to this office by **08/24/2020**.

If the application is approved, IDWR will include appropriate standard conditions of approval for a water right located within a water district, such as regulation by the watermaster, lockable controlling works, and/or measuring devices. Any special conditions or other concerns you have related to this application should be specifically addressed in your recommendation.

IDWR can finish reviewing an unprotested application as soon as the protest period has past. Your prompt response to this request will ensure that your recommendation can be considered. If IDWR has not received your written recommendation within by **08/24/2020**, IDWR will presume that you do not oppose approval of the application and that you have no comments for IDWR to consider.

Please contact this office if you have any questions regarding the application.





**State of Idaho**

**DEPARTMENT OF WATER RESOURCES**

WESTERN Region • 2735 W AIRPORT WAY • BOISE, ID 83705-5082

Phone: (208)334-2190 • Fax: (208)334-2348 • Website: [www.idwr.idaho.gov](http://www.idwr.idaho.gov)

Brad Little  
Governor

Gary Spackman  
Director

July 30, 2020

PAUL POORMAN  
GAYLE B POORMAN  
PO BOX 62  
CAMBRIDGE, ID 83610-0062

**RE: Application for Permit No. 67-15358, 67-15359, 67-15360, & 67-15361**

Dear Applicant(s):

The Department of Water Resources has received your water right applications. Please refer to the numbers referenced above in all future correspondence regarding these applications.

A legal notice of the applications has been prepared and is scheduled for publication in the THE RECORD on 8/6/2020 and 8/13/2020. Protests to this application may be submitted for a period ending ten (10) days after the second publication.

If the application is protested, you will be sent a copy of each protest. All protests must be resolved before the application can be considered for approval. If the protest(s) cannot be resolved voluntarily, the Department will conduct a conference and/or hearing on the matter.

If the application is not protested, the Department will process your application and notify you of any action taken on the application. If your application is approved, the Department will send you a copy of the permit.

Please contact this office if you have any questions regarding the application.

Sincerely,

Kensie Thorneycroft  
Administrative Assistant

## Thorneycroft, Kensie

---

**From:** Thorneycroft, Kensie  
**Sent:** Thursday, July 30, 2020 2:14 PM  
**To:** 'Gamaliel Masters'  
**Subject:** Washington & Adams Legal Notice  
**Attachments:** CoverLetter.docx; LegalNotice.docx

**Follow Up Flag:** Follow up  
**Flag Status:** Flagged

Good Morning Legal Clerk,

I am sending you the new legal notices, please send confirmation to my email.

Please see the attached ad for publication on 08/05/2020 and 08/12/2020.

Please confirm these are okay to publish as shown.

Kensie Thorneycroft  
Administrative Assistant  
IDWR Western Region  
208-334-2190



**State of Idaho**

**DEPARTMENT OF WATER RESOURCES**

WESTERN Region • 2735 W AIRPORT WAY • BOISE, ID 83705-5082

Phone: (208)334-2190 • Fax: (208)334-2348 • Website: [www.idwr.idaho.gov](http://www.idwr.idaho.gov)

Brad Little  
Governor

Gary Spackman  
Director

August 3, 2020

LEGAL NOTICE DEPARTMENT  
THE RECORD  
PO BOX R  
COUNCIL, ID 83612

RE: Application for Permit No. 67-15358, 67-15359, 67-15360, 67-15361, 78-12521, 78-12522

Dear Legal Notice Department:

Please publish the enclosed legal notice on the dates indicated (once a week for two consecutive weekly issues). If you cannot publish the notice on the proposed dates, please contact us immediately.

An affidavit of publication must be submitted to the Department along with the publication bill. Please send the affidavit and bill to this office before 8/24/2020. Your cooperation is appreciated.

Sincerely,

Kensie Thorneycroft  
Administrative Assistant

Enclosure(s)

The following application(s) have been filed to appropriate the public waters of the State of Idaho:

**67-15358**

PAUL POORMAN

GAYLE B POORMAN

PO BOX 62

CAMBRIDGE, ID 83610-0062

Point of Diversion NWNE S22 T15N R03W WASHINGTON County Source UNNAMED STREAM Tributary RUSH CREEK

Use: IRRIGATION 03/01 to 05/31 0.05 CFS

Total Diversion: 0.05 CFS

Date Filed: 06-22-2020

Place Of Use: IRRIGATION

T15N R03W S22 NWNE

Total Acres: 2

**67-15359**

PAUL POORMAN

GAYLE B POORMAN

PO BOX 62

CAMBRIDGE, ID 83610-0062

Point of Diversion NENE S22 T15N R03W WASHINGTON County Source UNNAMED STREAM Tributary RUSH CREEK

Use: IRRIGATION 04/01 to 05/31 0.05 CFS

Total Diversion: 0.05 CFS

Date Filed: 06-22-2020

Place Of Use: IRRIGATION

T15N R03W S22 NENE

Total Acres: 4.5

**67-15360**

PAUL POORMAN

GAYLE B POORMAN

PO BOX 62

CAMBRIDGE, ID 83610-0062

Point of Diversion SESW S22 T15N R03W WASHINGTON County Source RUSH CREEK SPRING Tributary RUSH CREEK

Use: IRRIGATION 04/01 to 05/31 0.05 CFS

Total Diversion: 0.05 CFS

Date Filed: 06-22-2020

Place Of Use: IRRIGATION

T15N R03W S22 SWSE

Total Acres: 2.5

**67-15361**

PAUL POORMAN

GAYLE B POORMAN

PO BOX 62

CAMBRIDGE, ID 83610-0062

Point of Diversion SWSE S22 T15N R03W WASHINGTON County Source UNNAMED STREAM Tributary RUSH CREEK

Use: IRRIGATION 04/01 to 05/31 0.05 CFS

Total Diversion: 0.05 CFS

Date Filed: 06-22-2020

Place Of Use: IRRIGATION

T15N R03W S22 SWSE

Total Acres: 3.3

**78-12521**

CITY OF NEW MEADOWS

PO BOX 324

NEW MEADOWS, ID 83654-0324

Point of Diversion NWNW S24 T19N R01E ADAMS County Source GROUND WATER

Point of Diversion SWSW S13 T19N R01E ADAMS County Source GROUND WATER

Use: IRRIGATION 04/01 to 10/31 0.32 CFS

Total Diversion: 0.32 CFS

Date Filed: 07-06-2020

Place Of Use: IRRIGATION

T19N R01E S13 NWSW,SWSW,SESW

T19N R01E S24 NENW,NWNW

Total Acres: 15.7

**78-12522**

CITY OF NEW MEADOWS

PO BOX 324



NEW MEADOWS, ID 83654-0324

Point of Diversion NWNW S24 T19N R01E ADAMS County Source LITTLE SALMON RIVER Tributary SALMON RIVER

Use: IRRIGATION 04/01 to 10/31 0.32 CFS

Total Diversion: 0.32 CFS

Date Filed: 07-06-2020

Place Of Use: IRRIGATION

T19N R01E S13 NWSW,SWSW,SESW

T19N R01E S24 NENW,NWNW

Total Acres: 15.7

This application proposes the diversion and use of water from a tributary of the Salmon Wild & Scenic River. The decreed minimum stream flow rights for the federal Wild & Scenic Rivers are subordinate to certain categories of water use and to specific amounts of water use established after the minimum stream flow. The water use proposed in this application will benefit from the subordination provision because the diversion rate and acres will be applied to the subordination amounts specified in the decree for the Wild & Scenic River listed above.

Permits will be subject to all prior water rights. For additional information concerning the property location, contact the Western office at (208)334-2190; or for a full description of the right(s), please see

<https://idwr.idaho.gov/apps/ExtSearch/WRAApplicationResults/>. Protests may be submitted based on the criteria of Idaho Code § 42-203A. Any protest against the approval of this application must be filed with the Director, Dept. of Water Resources, Western Region, 2735 W AIRPORT WAY, BOISE ID 83705-5082 together with a protest fee of \$25.00 for each application on or before 8/24/2020. The protestant must also send a copy of the protest to the applicant.

GARY SPACKMAN, Director

Published on 8/5/2020 and 8/12/2020

RECEIVED

JUL 13 2020

WATER RESOURCES  
WESTERN REGION

APPLICATION NUMBER 67-15359

CHOOSE ONE OF THE FOLLOWING OPTIONS:

       NO

An approved application with a June 15 curtailment requirement will not work for me. I withdraw my application. Please issue a full refund of the application fee that I paid.

X YES

An approved application with a June 15 curtailment requirement will work for me. Please process my application.

X If Yes: Provide at least 1 example of specific irrigation you will benefit from through June 15:

WE WILL FILL 500 GAL TANK FOR USE  
WATERING TREES THROUGH REST OF SUMMER,

       MORE TIME

I request an interruption in processing for up to six months, the maximum amount of additional time under IDWR Water Appropriation Rule 40, to help me decide what to do.

Applicant Name (Print) PAUL & GAYLE POORMAN

Applicant Signature Paul Poorman Gayle B. Poorman

Date JUL 4 2020

Return to: IDWR Western Region  
2735 Airport WY  
Boise, ID 83705-5082

## MEMORANDUM

TO: Water Right Files: 67-15358, 67-15359, 67-15360, 67-15361  
FROM: Anna Kaiser  
DATE: 7/2/2020  
RE: Application for Permit

---

On 6/22/2020, the Department of Water Resource (Department) received an application for permit in the name of Paul & Gayle Poorman. The application proposed diverting 0.20 cfs divided equally between four points of diversion (POD). Each POD will deliver irrigation water to a distinct place of use (POU) totaling 12.25 acres of irrigated land. The Department decided to process Poorman's filing as four separate applications- each describing one of the four proposed irrigation areas.

The filed application was separated into four applications as follows:

67-15358:      *POD – T15N R03W SEC22 NWNE – 0.05 cfs*  
                    *POU – T15N R03W SEC22 NWNE – 2 acres*

67-15359:      *POD – T15N R03W SEC22 NENE – 0.05 cfs*  
                    *POU – T15N R03W SEC22 NENE – 4.5 acres*

67-15360:      *POD – T15N R03W SEC22 SESW – 0.05 cfs*  
                    *POU – T15N R03W SEC22 SWSE – 2.5 acres*

67-15361:      *POD – T15N R03W SEC22 SWSE – 0.05 cfs*  
                    *POU – T15N R03W SEC22 SWSE – 3.25 acres*



State of Idaho

## DEPARTMENT OF WATER RESOURCES

Western Region • 2735 Airport Way • Boise, Idaho 83705-5082

Phone: (208) 334-2190 • Fax: (208) 334-2348 • Website: [www.idwr.idaho.gov](http://www.idwr.idaho.gov)

BRAD LITTLE  
Governor

GARY SPACKMAN  
Director

6/30/2020

PAUL & GAYLE POORMAN  
PO BOX 62  
CAMBRIDGE ID 83610

**Re: Application for Permit Nos. 67-15358 – 67-15361**

Dear Applicant:

On 6/22/2020 the Department of Water Resources (Department) received your application for permit for irrigation uses. Based on the nature of your proposal, the Department has decided to split your application into four separate water right applications- one application describing each of your four irrigation locations.

You filed application for new water rights from a regulated source within the Weiser River Water District. Regulated sources include tributary surface water and tributary shallow ground water (ground water above the first confining layer in the aquifer). If approved, your application would be a junior water right.

The Weiser River watermaster regularly curtails junior water rights by June 15 each year. This is necessary under Idaho law to protect senior water rights when the water supply is not adequate to fill all rights at the same time.

This means your application, if approved, would include a condition of approval automatically curtailing your new use by June 15 of each year. This condition of approval balances protection of senior water rights with promotion of the maximum economic benefit of water resources.

To determine if you want to proceed with your application based on the above explanation, please complete and return the enclosed questionnaire. Your written reply must be received within the next thirty (30) days. Failure to make a timely response will cause your application to be voided. A refund of the application fee cannot be issued for a voided application.

More information about water rights and other matters administered by IDWR is available on the Internet at [www.idwr.idaho.gov](http://www.idwr.idaho.gov). Please contact me at 208-334-2190 or [anna.kaiser@idwr.idaho.gov](mailto:anna.kaiser@idwr.idaho.gov) if you have any questions.

Sincerely,

Anna Kaiser  
Water Resource Agent

Enclosure

COPY