

STATE OF IDAHO
DEPARTMENT OF WATER RESOURCES

WATER SUPPLY BANK RENTAL AGREEMENT No. 433

RECEIVED

JUL 28 2020

DEPARTMENT OF
WATER RESOURCES

This is to certify that:

GRANT 4D FARMS
707 E 600 N
RUPERT, ID 83350

SUPPORT DATA
IN FILE # 36-2130C

filed an application to rent water from the Water Supply Bank ("Bank"). The Idaho Water Resource Board ("Board"), being authorized to operate a Bank and to contract by and through the Director of the Idaho Department of Water Resources ("Director, Department") for rental of water from the Bank, agrees to rent water as follows:

Summary of Water Rights or Portions Rented from the Bank

Water Right No.	Priority Date	Source	Diversion Rate (CFS)	Diversion Volume (AF)	Acres (AC)	Rate Per Acre (CFS/AC)	Volume Per Acre (AF/AC)
36-2130C	6/7/1951	GROUND WATER	0.09	27.2	6.8	0.013	4.0
36-8106C	8/10/1982	GROUND WATER	0.03	27.2	6.8	0.004	4.0
36-7850C	3/30/1979	GROUND WATER	0.01	27.2	6.8	0.001	4.0
36-2684	3/2/1967	GROUND WATER	0.77	185	46.2	0.017	4.0
Combined Limit Totals			0.90	212	53.0	0.02	4.0
Combined Rental Totals			0.90	212	53.0	0.013	4.0

Term of Rental: This rental agreement shall take effect when all parties have signed it and shall continue in effect until December 31, 2024. Use of rental water shall be authorized as of either the date this rental agreement takes effect or the first day of the rental season of use, in 2020, whichever occurs last.

Annual Rental Fee:

2020 - 2022: \$913.60 annually
2023 - 2024: \$1,050.64 annually

The full fee for the rental of the above-described right(s) is \$913.60 per year for years 2020 - 2022 and \$1,050.64 per year for years 2023 - 2024. The rental fee includes an administrative fee of \$424.00 per year for years 2020 - 2022 and \$487.60 per year for years 2023 - 2024. Note that the renter is obligated to pay only the administrative fees associated with the water right(s): 36-2684.

An annual payment shall be received by the Department on or before December 31 each year preceding the use of the rented water rights. The agreement will be void if payment is not received by the due date in a given year. Rental fees are non-refundable. To voluntarily terminate the agreement early, notify the Department in writing prior to the rental fee due date.

Total Water Use Authorized Under Rental Agreement

Beneficial Use	Diversion Rate (CFS)	Diversion Volume (AF)	Acres (AC)	Rate/Acre (CFS/AC)	Volume/Acre (AF/AC)
IRRIGATION	0.90	212	53.0	0.017	4.0
Combined Total	0.90	212	53.0	0.017	4.0

* The authorized water usage reflects a reduction from the water right elements rented, to account for combined limits.

Detailed water right conditions are attached.

STATE OF IDAHO
DEPARTMENT OF WATER RESOURCES

WATER SUPPLY BANK RENTAL AGREEMENT No. 433

The undersigned renter agrees to use the water rented under this agreement in accordance with the Water Supply Bank rules and in compliance with the limitations and conditions of use described in this agreement:

Grant 4-D Farmers B,
R. N. E
Signature of Renter 7/27/20 Date

Duane R. Grant
Printed Name President Title

*Title required if signing on behalf of a company or organization or with power of attorney

Having determined that this agreement satisfied the provisions of Idaho Code § 42-1763 and IDAPA 37.02.03.030 (Water Supply Bank Rule 30), for the rental and use of water under the terms and condition herein provided, and none other, I hereby execute this Rental Agreement on behalf of the Idaho Water Resource Board.

By Brian Patton Date 08/03/20
BRIAN PATTON, Acting Administrator
Idaho Water Resource Board

Rental approved by IDWR FP Date 08/03/20

STATE OF IDAHO
DEPARTMENT OF WATER RESOURCES

WATER SUPPLY BANK RENTAL AGREEMENT No. 433

WATER USE DETAILS

LOCATION OF POINT(S) OF DIVERSION

GROUND WATER	NESE	Sec. 1, Twp 08S, Rge 25E,	MINIDOKA County
GROUND WATER	L2(NWNE)	Sec. 6, Twp 08S, Rge 26E,	MINIDOKA County

BENEFICIAL USE
IRRIGATION

DIVERSION RATE
0.90 CFS

VOLUME
212 AF

SEASON OF USE

From	To
3/15	11/15

RENTERS PLACE OF USE: IRRIGATION

Twp	Rng	Sec	NE				NW				SW				SE				Totals
			NE	NW	SW	SE	NE	NW	SW	SE	NE	NW	SW	SE	NE	NW	SW	SE	
08S	25E	1		23 L2	23											7.0			53.0

Total Acres: 53.0

RENTAL AGREEMENT CONDITIONS OF ACCEPTANCE

1. The use of water under this agreement shall be subject to the provisions of Idaho Code § 42-1766.
2. Rental of the specified right from the bank does not, in itself, confirm the validity of the right or any elements of the water right, or improve the status of the right including the notion of resumption of use. It does not preclude the opportunity for review of the validity of this water right in any other department application process.
3. Use of water under this agreement does not constitute a dedication of the water to renter's place of use, and upon expiration of this agreement, the points of diversion and place of use of the water shall revert to those authorized under the water right and/or again be available to rent from the bank.
4. Use of water under this agreement shall not prejudice any action of the Department in its consideration of an application for transfer or permit filed by the applicant for this same use.
5. Renter agrees to comply with all applicable state and federal laws while using water under this agreement.
6. Renter agrees to hold the Board, the Director and the state of Idaho harmless from all liability on account of negligent acts of the renter while using water.
7. Renter acknowledges and agrees that the Director may terminate authorization for the use of a water right based on a water right's priority date.
8. Failure of the renter to comply with the conditions of this agreement is cause for the Director to rescind approval of the rental agreement.
9. Use of rights 36-2130C, 36-7850C, and 36-8106C when combined in this rental agreement is limited to 0.13 cfs, 27.2 afa, and the irrigation of 6.8 acres.
10. This rental when combined with all other rights shall provide no more than 0.02 cfs per acre nor more than 4.0 afa per acre at the field headgate for irrigation of the place of use.

STATE OF IDAHO
DEPARTMENT OF WATER RESOURCES

WATER SUPPLY BANK RENTAL AGREEMENT No. 433

11. Use of water under this right may be regulated by a watermaster with responsibility for the distribution of water among appropriators within a water district. At the time of this approval, this water right is within State Water District No. 130.
12. Upon specific notification of the Department, the renter shall install and maintain data loggers to record water usage information at the authorized point(s) of diversion in accordance with Department specifications.
13. Prior to the diversion and use of water under this rental agreement, the renter shall install and maintain acceptable measuring device(s) at the authorized point(s) of diversion in accordance with Department specifications, or shall obtain an approved variance from the Department to determine the amount of water diverted from power records or to maintain an existing measuring device.
14. Prior to December 31 of each year, the Board may review this rental agreement to determine whether it is consistent with the management plan that may be approved for the Eastern Snake Plain Aquifer Ground Water Management Area ("ESPA GWMA Plan") pursuant to Idaho Code § 42-233b. The Board may cancel this rental agreement if the Board determines it is not consistent with the ESPA GWMA plan. If this rental agreement is canceled, the cancellation shall not take effect until December 31 of the year in which the rental agreement is canceled.
15. This rental agreement does not authorize the construction of a well.
16. Pursuant to Idaho Code § 42-1412(6), this water right is subject to such general provisions necessary for the definition of the rights or for the efficient administration of water rights as determined by the Snake River Basin Adjudication court in the final unified decree entered 08/26/2014.

Idaho Water Resource Board
Attachment to Water Supply Bank Rental Agreement No. 433

Effective until December 31, 2024

This map depicts the **rental place of use** pursuant to the rental agreement and is attached to the agreement solely for illustrative purposes.

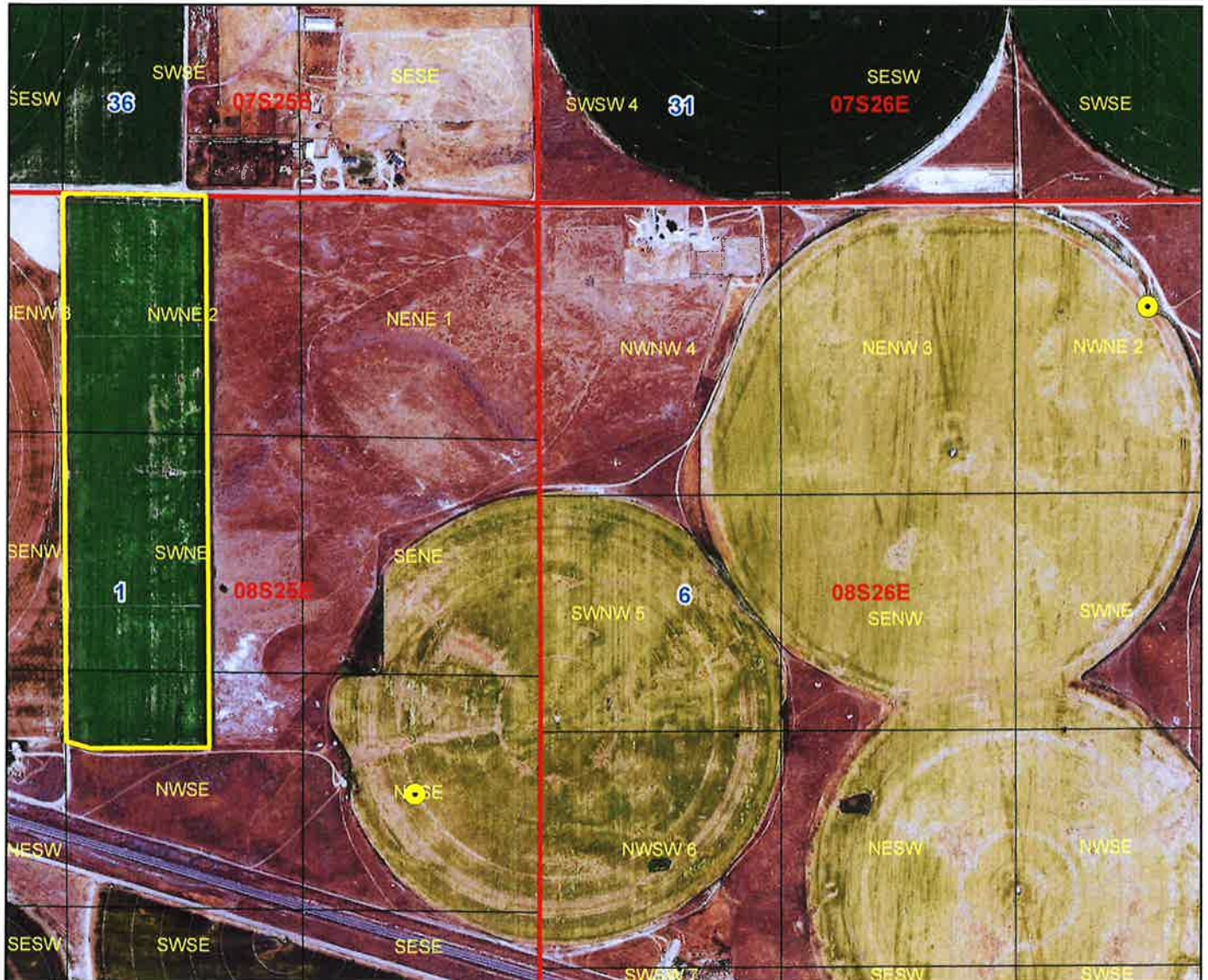

-  Authorized Rental Point of Diversion
-  Authorized Rental Place of Use
-  Township/Range
-  Sections
-  QQ

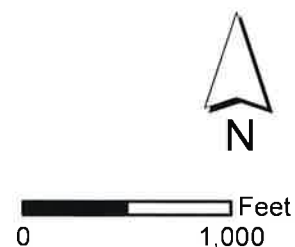

STATE OF IDAHO
WATER RESOURCE BOARDAPPLICATION TO RENT WATER
FROM THE BOARD'S WATER SUPPLY BANK

RECEIVED

MAR 04 2020

DEPARTMENT OF
WATER RESOURCESApplicant Name: Grant 4D Farms LLC

Is this application being submitted with a lease application as a lease/rental package?

Yes ☒ No ☐

If yes, specify companion water rights in Section 4

This application must be completed according to the minimum requirement checklist below. This checklist is part of the rental application and must be included with the rental application. **Applications that do not meet the minimum requirements will not be placed in the processing queue and may be returned until all minimum requirements have been met.**

Rental applications should be submitted well in advance of the desired start date for the use of rental water. Rental applications may be processed as early as November 1 of the year prior to the intended use of rental water. Any rental application received on or before November 1 for use in the next year will be assigned a received date of November 1. Rental applications submitted more than one year in advance of the proposed start date for the use of rental water will not be accepted and will be returned to applicants. Rental applications may be returned to applicants if the desired start date for the use of rental water cannot be accommodated by the Water Supply Bank. Rental requests will not be accepted once the rental season of use period has concluded.

One rental application per beneficial use of water. For multiple beneficial uses of water, separate rental requests should be submitted for each unique beneficial use of water. One rental application can be submitted if you propose to rent water from multiple sources.

For additional instructions on completing a rental application, visit the Bank's website at http://idwr.idaho.gov/water_supply_bank.

MINIMUM REQUIREMENT CHECKLIST

Check All Items as Either Attached (Yes) or Not Applicable (N/A)

Yes

- ☒ Completed *Application to Rent Water from the Board's Water Supply Bank*
- ☒ Confirmation that this form has been printed single sided, per requirement of the Water Supply Bank

Attachment N/A Yes

- 2 ☒ A map showing the proposed point(s) of diversion, place(s) of use, and water diversion and distribution systems proposed to be used with your rental request
- 3A ☐ ☒ Detailed information on a proposed use of rental water
- 3F ☐ ☒ Authorization from the owner/operator of the rental point(s) of diversion
- 3H ☐ ☒ Water modeling to account for the impacts of the rental request
- 3J ☒ ☐ Documents justifying a rate of flow greater than 0.02 cfs/acre
- 3K ☒ ☐ Authorization from the owner/operator of the property at the proposed rental place(s) of use
- 4B ☐ ☒ Explanation of how the rental water will sufficiently accomplish your rental purposes
- 4C ☒ ☐ Explanation of consumptive use amounts for water rights experiencing a change in nature of use

Department Use Only – Proposed Water Right(s)

36-2130C 36-8106C

36-7850C 36-2684

1659

STATE OF IDAHO
WATER RESOURCE BOARD

Application to Rent Water (Continued)

1. CONTACT INFORMATION

A. Applicant Grant 4D Farms

Mailing Address 707 E 600 N Rupert, Idaho 83350

Street

City

State

Zip Code

Email Address _____ Phone Number 208-531-5149

- B. Is this application being completed by an authorized representative on behalf of the applicant? Yes ☒ No ☐
If yes, representatives (includes company employees if the applicant is a corporation, as well as legal counsel or consultants) should provide their information below if they desire to be included on correspondence with the rental applicant.

Representative Greg Sullivan

Professional Title Engineer

Organization Brockway Engineering

Relationship to Applicant Consultant

Mailing Address 2016 N Washington St Ste 4 Twin Falls, Idaho 83301

Email Address greg.sullivan@brockwayeng.com

Phone Number 208-736-8543

2. MAP

Create a map of the proposed point(s) of diversion, place(s) of use and water diversion, delivery and distribution systems. Make sure the rental place of use is outlined and annotated with legal land descriptions (Township, Range, Section and Quarter-Quarters) or with GPS coordinates. For irrigation purposes, mark the number of acres you desire to irrigate. Attach the map to this application and label it **Attachment 2**.

3. DESCRIPTION OF PROPOSED USE FOR RENTAL WATER

- A. Describe why you desire to rent water and provide a detailed description of your proposed use. If the proposed use is not for irrigation, describe in detail how you determined the amount of rental water required. If the space below is insufficient, attach additional sheets as required and label them **Attachment 3A**:

The rental water is needed to cover an existing 53.0 acre field.

- B. Enter the desired and/or minimum rates of flow, volume, or irrigable acres requested for your rental purposes:

Desired Rate (Cubic Feet/Second)	Desired Volume (Acre-Foot)	Minimum Rate* (Cubic Feet/Second)	Minimum Volume* (Acre-Foot)	Desired Acres (if applicable)
0.90 CFS	212.0 AF	0.90 CFS	212.0 AF	53.0 AC

* Sometimes water rights provide an exceptionally low rate per acre and/or low volume per acre. This section is meant to establish an acceptable range of water sufficient for your proposed water use. Please see question 4B and complete if necessary.

- C. This section must be completed in full. Enter the proposed start date and latest possible start date for using rental water as well as the number of years you would like to rent water. The latest possible start is the latest possible date by which you would be willing to pay for a rental and be able to benefit from utilizing rental water.

Desired Start Date (month/day/year)	Latest Possible Start Date (month/day/year)	*Mark Desired Rental Duration (Calendar Years)					**Applicant's preference if rental application cannot be processed prior to the latest possible start?	
4/1/2020	6/30/2020	<input type="checkbox"/> 1	<input type="checkbox"/> 2	<input type="checkbox"/> 3	<input type="checkbox"/> 4	<input checked="" type="checkbox"/> 5	<input checked="" type="checkbox"/> Process application as soon as possible	<input type="checkbox"/> Return application to applicant

* The number of years permissible for a rental is subject to the lease contract duration for the water right(s) being rented.

** Per Idaho Code 42-201, it is unlawful to divert or use water without a valid water right. Water Supply Bank rental applicants are not authorized to utilize rental water prior to the execution of an approved rental agreement. Rental requests may be returned to applicants if no water is available from the Bank to fulfill a rental request.

STATE OF IDAHO
WATER RESOURCE BOARD

Application to Rent Water (Continued)

- D. Describe your water distribution system and how rental water will be delivered from the point(s) of diversion (POD) to the proposed place of use (POU):
Existing wells, mainline and delivery system.

- E. Describe the physical type (pump, headgate, etc.) and location of the POD from which rental water is proposed to be diverted:

POD Description	Water Source	Other Water Rights Diverted from this POD
08S 26E Sec 6 NWNWNE	Ground Water	36-2101 et al.
08S 26E Sec 1 NESE	Ground Water	

If the POD(s) above are located where water is turned into a canal, lateral or ditch, or if they are located on your property but are serviced by water that is delivered via a canal, lateral or ditch, your rental request must include documented authorization from all relevant canal companies, irrigation districts and/or water delivery entities, confirming that they consent to your diversion of water from their system.

- F. Has documented consent from all relevant water delivery entities been obtained? Yes ☐ N/A ☒
If yes, include documented consent as **Attachment 3F**.

- G. Do any POD(s) identified in Question 3E divert from a water source that may require water modeling? Yes ☒ No ☐
Refer to the Water Modeling Requirements Information Sheet to determine if a rental POD may require water modeling.

- H. Has water modeling been provided with your rental request? Yes ☒ N/A ☐
If yes, label modeling Attachment 3 H.
Rental applications that require modeling will be returned if modeling is not provided.

- I. Specify the desired beneficial use of water and the requested season of use or number of acres required:

- ☒ Irrigation 53.0 (number of acres) Duration: Subject to IDWR standard seasons of use
☐ Commercial from: _____ (mm/dd) to: _____ (mm/dd)
☐ Stockwater from: _____ (mm/dd) to: _____ (mm/dd)
☐ Industrial from: _____ (mm/dd) to: _____ (mm/dd)
☐ Other: _____ from: _____ (mm/dd) to: _____ (mm/dd)

- J. For irrigation uses, do you propose to divert water at a rate greater than 0.02 cfs/acre? N/A ☐ Yes ☐ No ☒
If yes, justify the rate of flow and attach any supporting documents as **Attachment 3J**. Justification may include information on soil composition, conveyance losses, crop type, irrigation systems, public access areas, etc. A rate of 0.03 cfs/acre is permissible for irrigation of 5 acres or less.

- K. Do you own the land at the proposed rental place of use (POU)? Yes ☒ No ☐
If no, attach documentation from the POU owner/operator confirming your authorization to use the POU and label it **Attachment 3K**.

- L. List all other water rights and sources of water at the rental place of use for the same purpose, including privately owned water rights and water received from a municipal supplier, an irrigation district, a canal company or any other water delivery entity. Explain why additional water is required:
None

STATE OF IDAHO
WATER RESOURCE BOARD

Application to Rent Water (Continued)

4. RENTAL REQUESTS FOR SPECIFIC WATER RIGHTS

A. Are you requesting to rent specific water rights?

Yes ☒ No ☐

If yes, specify below the elements of the water rights you are requesting to rent. If no, continue to Question 4B.

Important Information: Diversion rates and volumes sought for rent must be proportionate to the per acre diversion rates and per acre volume limits of the water right under lease contract to the Water Supply Bank. Prior to completing this section, applicants should review all water right lease contracts and any active rental agreements to determine which elements of a water right are available to satisfy a rental request. Lease and rental documents are searchable via [IDWR's website](#).

Water rights identified below must either already be leased to the Bank or a lease proposal should accompany this rental request. **Rental requests for water rights not yet leased to the Bank will be returned if companion lease applications are not provided with the rental request.** For leased rights featuring combined limits, rentals must be consistent with combined diversion rate, volume or acre limits. Combined limits should be listed on a row below water right numbers.

Water Right Elements Leased to Water Supply Bank					Leased totals, minus water right elements involved in active rental agreements, equals water right elements available for rent	Water Supply Bank Rental Request		
Water Right Number (leave blank if sub-total of combined limits)	Nature of Use	Diversion Rate (CFS)	Volume (AF)	Acres (AC)		Diversion Rate (CFS)	Volume (AF)	Acres (AC)
36-2130C	Irrigation	0.09	27.2	6.8		0.09	27.2	6.8
36-7850C	Irrigation	0.01	27.2	6.8		0.01	27.2	6.8
36-8106C	Irrigation	0.03	27.2	6.8		0.03	27.2	6.8
36-2684	Irrigation	0.77	184.8	46.2		0.77	184.8	46.2
Applicants must ensure the requested rate per acre and volume per acre do not exceed the rate per acre and volume per acre limits of water rights leased to the Water Supply Bank					TOTAL	0.90	212.0	53.0
						CFS	AF	AC

**Attach multiple copies of this page if space above is insufficient to list all water rights requested to be rented on this application.*

B. If water right conditions, combined limits, or the sum of all water right elements being requested provide an unconventional duty of water (e.g., an unusually low rate per acre or volume per acre for irrigation use), explain how your proposed rental will sufficiently accomplish your intended purposes. Attach a separate page if space is insufficient and label it **Attachment 4B**:

N/A

C. Does your rental request propose to change the nature of use for any water right(s) being rented?

Yes ☐ No ☒

If yes, explain how the water right(s) will be converted to new uses. Include the historic, consumptive use amounts for the water right being rented if you have it, as well as the new consumptive use amount for your proposed beneficial use. If space below is insufficient, attach a separate page and label it **Attachment 4C**:

STATE OF IDAHO
WATER RESOURCE BOARD

Application to Rent Water (Continued)

5. ADDITIONAL INFORMATION

- A. Is this the first time that rental water is being requested for this purpose at the rental place of use? Yes ☐ No ☒

If no, list previous rental requests/agreements and explain why you have not secured a permanent water right for your needs:

Permanent water rights have not been secured yet.

- B. Have you or do you intend to submit an application for permit or transfer proposing a similar use as this rental? Yes ☐ No ☒

If yes, describe:

Yes ☐ No ☒

- C. Was this rental application submitted in response to a Notice of Violation (NOV) or a pending NOV? Yes ☐ No ☒

If yes, describe the date and location of the NOV.

- D. Additional Information

None

DECLARATION

I hereby assert that the information contained in this application is true to the best of my knowledge. I understand that any willful misrepresentations made in this application may result in rejection of the application or cancellation of an approval. I understand that if this rental application is approved, it will be subject to the provisions of Section 42-1766, Idaho Code and all applicable state and federal laws. I understand that the submission of a rental application provides no guarantee for approval of a rental agreement. I also understand that, per Idaho Code 42-201, it is unlawful to divert or use water without a valid water right and that I am not authorized to utilize water as proposed in this application prior to the execution of an approved rental agreement.

Grant 4-A Farms, Inc.
[Signature]
Signature of Applicant

Duane R. Grant
Printed Name of Applicant

11/28/2020
Date

Signature of Representative

Printed Name of Representative

Date

Mail to:

Idaho Department of Water Resources
P.O. Box 83720
Boise, ID 83720-0098



0 750 1,500 Feet

BROCKWAY ENGINEERING, PLLC
GWS - Date: 1/14/2020

**GRANT 4-D FARMS
WATER SUPPLY BANK RENTAL
2017 NAIP AERIAL**

Legend

- Rental POD
- Rental POU
- modelgrid_trimmed

N
↑

Mitigation Analysis Period
 Trimester

Trimester 1 2 Trimester)
 Annual AFT:

Total Reach Depletion Impacts

AFT:	0.0	0.0	0.0	0.03	0.1	0.0	0.0	0.0	0.0	0.0	0.0
------	-----	-----	-----	------	-----	-----	-----	-----	-----	-----	-----

One-Way Analysis of Independent Transfers

Transfer 1 : 53.0 Acre Rental

WR No.	Div. Rate (CFS)	Con. Vol. (AFA)	No. of Irr. Acres	Priority Date	POD Location	Dedicated Vol. AFA/ AFT	Model Node
--------	-----------------	-----------------	-------------------	---------------	--------------	-------------------------	------------

Transfer 1: Proposed Steady State Impacts following Transfer

Transfer: Worst Case Transient State Impacts following Transfer

100.0% Pre-SS 212.0 AFA 53.0 Acres
 100.0% Post-SS 212.0 AFA 53.0 Acres

Impact by Reach (AF/Trimester)

	Ashton to Rexburg	Heise to Shelley	Shelley to Nr Bickft	Nr Bickft To Neeley	Neeley to Minidoka	Dev. Wbl. To Buhl	Buhl to 1000 Spr	1000 Spr	1000 Spr to Malad	Malad	Malad to Bancroft
Pre-SS	0.77	2.26	6.77	21.46	1.16	5.94	6.75	3.00	1.89	1.73	0.11
Post-SS	0.77	2.26	6.77	21.46	1.16	5.94	6.75	3.00	1.89	1.73	0.11
Pre-TS	0.77	2.26	6.77	21.46	1.16	5.94	6.75	3.00	1.89	1.73	0.11
Post-TS	0.77	2.26	6.78	21.50	1.27	5.97	6.79	3.01	1.90	1.74	0.11

Steady State Analysis	Mitigation Check 1 - >10% of Historical:	0%	0%	0%	0%	0.0%	0.0%	0.0%	0.0%	0%	0%
	Mitigation Check 2: > 2 AF/T:	0.0	0.0	0.0	0.0	0.00	0.00	0.00	0.00	0.00	0.0
	Mitigation Check 3 - >10% of Total:	1.5%	4.4%	13.1%	41.4%	2.2%	11.5%	13.0%	5.8%	3.6%	0.2%
	Mitigation Required?:	NO	NO	NO	NO	NO	NO	NO	NO	NO	NO
	Mitigation Vol. Req'd (ac-ft):	0.00	0.00	0.00	0.00	0.00	0.00	0.00	0.00	0.00	0.00

Transient State Analysis	Mitigation Check 1 - >10% of Historical:	0.0%	0.0%	0.1%	0.2%	9.7%	0.5%	0.6%	0.5%	0.5%	0.4%
	Mitigation Check 2: > 2 AF/T:	0.0	0.0	0.0	0.0	0.11	0.03	0.04	0.02	0.0	0.0
	Mitigation Required?:	NO	NO	NO	NO	NO	NO	NO	NO	NO	NO
	Mitigation Vol. Req'd (ac-ft):	0.00	0.00	0.01	0.03	0.11	0.03	0.04	0.02	0.01	0.00

Read Me

Transfer 2 :

WR No.	Div. Rate (CFS)	Con. Vol. (AFA)	No. of Irr. Acres	Priority Date	POD Location	Dedicated Vol. AFA/ AFT	Model Node
--------	-----------------	-----------------	-------------------	---------------	--------------	-------------------------	------------

Transfer: Proposed Steady State Impacts following Transfer

Transfer 1: Worst Case Transient State Impacts following Transfer

0.0% Pre-SS 0.0 AFA 0.0 Acres
 0.0% Post-SS 0.0 AFA 0.0 Acres

Impact by Reach (AF/Trimester)

	Ashton to Rexburg	Heise to Shelley	Shelley to Nr Bickft	Nr Bickft To Neeley	Neeley to Minidoka	Dev. Wbl. To Buhl	Buhl to 1000 Spr	1000 Spr	1000 Spr to Malad	Malad	Malad to Bancroft
Pre-SS	0.00	0.00	0.00	0.00	0.00	0.00	0.00	0.00	0.00	0.00	0.00
Post-SS	0.00	0.00	0.00	0.00	0.00	0.00	0.00	0.00	0.00	0.00	0.00
Pre-TS	0.00	0.00	0.00	0.00	0.00	0.00	0.00	0.00	0.00	0.00	0.00
Post-TS	0.00	0.00	0.00	0.00	0.00	0.00	0.00	0.00	0.00	0.00	0.00

Steady State Analysis	Mitigation Check 1 - >10% of Historical:	0.0%	0.0%	0.0%	0.0%	0.0%	0.0%	0.0%	0.0%	0.0%	0.0%
	Mitigation Check 2: > 2 AF/T:	0.0	0.0	0.0	0.0	0.00	0.00	0.00	0.0	0.0	0.0
	Mitigation Check 3 - >10% of Total:	0.0%	0.0%	0.0%	0.0%	0.0%	0.0%	0.0%	0.0%	0.0%	0.0%
	Mitigation Required?:	NO	NO	NO	NO	NO	NO	NO	NO	NO	NO
	Mitigation Vol. Req'd (ac-ft):	0.0	0.0	0.0	0.0	0.0	0.0	0.0	0.0	0.0	0.0

Transient State Analysis	Mitigation Check 1 - >10% of Historical:	0.0%	0.0%	0.0%	0.0%	0.0%	0.0%	0.0%	0.0%	0.0%	0.0%
	Mitigation Check 2: > 2 AF/T:	0.0	0.0	0.0	0.00	0.00	0.00	0.00	0.0	0.0	0.0
	Mitigation Required?:	NO	NO	NO	NO	NO	NO	NO	NO	NO	NO
	Mitigation Vol. Req'd (ac-ft):	0.0	0.0	0.0	0.00	0.00	0.00	0.00	0.0	0.0	0.0

ENHANCED GROUND-WATER RIGHTS TRANSFER

UNIVERSITY OF IDAHO - IDAHO WATER RESOURCES RESEARCH INSTITUTE

IDAHO DEPARTMENT OF AGRICULTURE

Cells this color are set up for user entries

ENTER STARTING DATE FOR SIMULATION. THEN PUSH "UPDATE DATES" BUTTON

TRANSFER NO:

YEAR

1950

TRANSFER NAME:

SEASON

SPRING

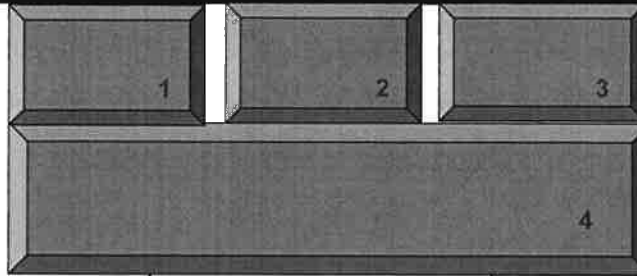

ENTER CELL LOCATIONS:

	'TO' CELL	'FROM1' CELL	'FROM2' CELL	'FROM3' CELL	46.2	138.6
ROW	80	76	72		6.8	20.4
COLUMN	72	71	67			

TRIMESTER OF ACTIVITY	TO WELL	FROM1 WELL		FROM2 WELL		FROM3 WELL	
	Projected Use AF/TRIMESTER	With Transfer AF/TRIMESTER	Without Transfer AF/TRIMESTER	With Transfer AF/TRIMESTER	Without Transfer AF/TRIMESTER	With Transfer AF/TRIMESTER	Without Transfer AF/TRIMESTER
SPR 1950	0.0	0.0	0.0	0.0	0.0	0.0	0.0
SUM 1950	0.0	0.0	0.0	0.0	0.0	0.0	0.0
WIN 1950	0.0	0.0	0.0	0.0	0.0	0.0	0.0
SPR 1951	0.0	0.0	0.0	0.0	0.0	0.0	0.0
SUM 1951	0.0	0.0	0.0	4.7	4.7	0.0	0.0
WIN 1951	0.0	0.0	0.0	4.7	4.7	0.0	0.0
SPR 1952	0.0	0.0	0.0	4.7	4.7	0.0	0.0
SUM 1952	0.0	0.0	0.0	4.7	4.7	0.0	0.0
WIN 1952	0.0	0.0	0.0	4.7	4.7	0.0	0.0
SPR 1953	0.0	0.0	0.0	4.7	4.7	0.0	0.0
SUM 1953	0.0	0.0	0.0	4.7	4.7	0.0	0.0
WIN 1953	0.0	0.0	0.0	4.7	4.7	0.0	0.0
SPR 1954	0.0	0.0	0.0	4.7	4.7	0.0	0.0
SUM 1954	0.0	0.0	0.0	4.7	4.7	0.0	0.0
WIN 1954	0.0	0.0	0.0	4.7	4.7	0.0	0.0
SPR 1955	0.0	0.0	0.0	4.7	4.7	0.0	0.0
SUM 1955	0.0	0.0	0.0	4.7	4.7	0.0	0.0
WIN 1955	0.0	0.0	0.0	4.7	4.7	0.0	0.0
SPR 1956	0.0	0.0	0.0	4.7	4.7	0.0	0.0
SUM 1956	0.0	0.0	0.0	4.7	4.7	0.0	0.0
WIN 1956	0.0	0.0	0.0	4.7	4.7	0.0	0.0
SPR 1957	0.0	0.0	0.0	4.7	4.7	0.0	0.0
SUM 1957	0.0	0.0	0.0	4.7	4.7	0.0	0.0
WIN 1957	0.0	0.0	0.0	4.7	4.7	0.0	0.0
SPR 1958	0.0	0.0	0.0	4.7	4.7	0.0	0.0
SUM 1958	0.0	0.0	0.0	4.7	4.7	0.0	0.0
WIN 1958	0.0	0.0	0.0	4.7	4.7	0.0	0.0
SPR 1959	0.0	0.0	0.0	4.7	4.7	0.0	0.0
SUM 1959	0.0	0.0	0.0	4.7	4.7	0.0	0.0
WIN 1959	0.0	0.0	0.0	4.7	4.7	0.0	0.0
SPR 1960	0.0	0.0	0.0	4.7	4.7	0.0	0.0
SUM 1960	0.0	0.0	0.0	4.7	4.7	0.0	0.0
WIN 1960	0.0	0.0	0.0	4.7	4.7	0.0	0.0
SPR 1961	0.0	0.0	0.0	4.7	4.7	0.0	0.0
SUM 1961	0.0	0.0	0.0	4.7	4.7	0.0	0.0
WIN 1961	0.0	0.0	0.0	4.7	4.7	0.0	0.0
SPR 1962	0.0	46.2	46.2	4.7	4.7	0.0	0.0
SUM 1962	0.0	46.2	46.2	4.7	4.7	0.0	0.0
WIN 1962	0.0	46.2	46.2	4.7	4.7	0.0	0.0
SPR 1963	0.0	46.2	46.2	4.7	4.7	0.0	0.0
SUM 1963	0.0	46.2	46.2	4.7	4.7	0.0	0.0
WIN 1963	0.0	46.2	46.2	4.7	4.7	0.0	0.0

SPR 1964	0.0	46.2	46.2	4.7	4.7	0.0	0.0
SUM 1964	0.0	46.2	46.2	4.7	4.7	0.0	0.0
WIN 1964	0.0	46.2	46.2	4.7	4.7	0.0	0.0
SPR 1965	0.0	46.2	46.2	4.7	4.7	0.0	0.0
SUM 1965	0.0	46.2	46.2	4.7	4.7	0.0	0.0
WIN 1965	0.0	46.2	46.2	4.7	4.7	0.0	0.0
SPR 1966	0.0	46.2	46.2	4.7	4.7	0.0	0.0
SUM 1966	0.0	46.2	46.2	4.7	4.7	0.0	0.0
WIN 1966	0.0	46.2	46.2	4.7	4.7	0.0	0.0
SPR 1967	0.0	46.2	46.2	4.7	4.7	0.0	0.0
SUM 1967	0.0	46.2	46.2	4.7	4.7	0.0	0.0
WIN 1967	0.0	46.2	46.2	4.7	4.7	0.0	0.0
SPR 1968	0.0	46.2	46.2	4.7	4.7	0.0	0.0
SUM 1968	0.0	46.2	46.2	4.7	4.7	0.0	0.0
WIN 1968	0.0	46.2	46.2	4.7	4.7	0.0	0.0
SPR 1969	0.0	46.2	46.2	4.7	4.7	0.0	0.0
SUM 1969	0.0	46.2	46.2	4.7	4.7	0.0	0.0
WIN 1969	0.0	46.2	46.2	4.7	4.7	0.0	0.0
SPR 1970	0.0	46.2	46.2	4.7	4.7	0.0	0.0
SUM 1970	0.0	46.2	46.2	4.7	4.7	0.0	0.0
WIN 1970	0.0	46.2	46.2	4.7	4.7	0.0	0.0
SPR 1971	0.0	46.2	46.2	4.7	4.7	0.0	0.0
SUM 1971	0.0	46.2	46.2	4.7	4.7	0.0	0.0
WIN 1971	0.0	46.2	46.2	4.7	4.7	0.0	0.0
SPR 1972	0.0	46.2	46.2	4.7	4.7	0.0	0.0
SUM 1972	0.0	46.2	46.2	4.7	4.7	0.0	0.0
WIN 1972	0.0	46.2	46.2	4.7	4.7	0.0	0.0
SPR 1973	0.0	46.2	46.2	4.7	4.7	0.0	0.0
SUM 1973	0.0	46.2	46.2	4.7	4.7	0.0	0.0
WIN 1973	0.0	46.2	46.2	4.7	4.7	0.0	0.0
SPR 1974	0.0	46.2	46.2	4.7	4.7	0.0	0.0
SUM 1974	0.0	46.2	46.2	4.7	4.7	0.0	0.0
WIN 1974	0.0	46.2	46.2	4.7	4.7	0.0	0.0
SPR 1975	0.0	46.2	46.2	4.7	4.7	0.0	0.0
SUM 1975	0.0	46.2	46.2	4.7	4.7	0.0	0.0
WIN 1975	0.0	46.2	46.2	4.7	4.7	0.0	0.0
SPR 1976	0.0	46.2	46.2	4.7	4.7	0.0	0.0
SUM 1976	0.0	46.2	46.2	4.7	4.7	0.0	0.0
WIN 1976	0.0	46.2	46.2	4.7	4.7	0.0	0.0
SPR 1977	0.0	46.2	46.2	4.7	4.7	0.0	0.0
SUM 1977	0.0	46.2	46.2	4.7	4.7	0.0	0.0
WIN 1977	0.0	46.2	46.2	4.7	4.7	0.0	0.0
SPR 1978	0.0	46.2	46.2	4.7	4.7	0.0	0.0
SUM 1978	0.0	46.2	46.2	4.7	4.7	0.0	0.0
WIN 1978	0.0	46.2	46.2	4.7	4.7	0.0	0.0
SPR 1979	0.0	46.2	46.2	5.2	5.2	0.0	0.0
SUM 1979	0.0	46.2	46.2	5.2	5.2	0.0	0.0
WIN 1979	0.0	46.2	46.2	5.2	5.2	0.0	0.0
SPR 1980	0.0	46.2	46.2	5.2	5.2	0.0	0.0
SUM 1980	0.0	46.2	46.2	5.2	5.2	0.0	0.0
WIN 1980	0.0	46.2	46.2	5.2	5.2	0.0	0.0
SPR 1981	0.0	46.2	46.2	5.2	5.2	0.0	0.0
SUM 1981	0.0	46.2	46.2	5.2	5.2	0.0	0.0
WIN 1981	0.0	46.2	46.2	5.2	5.2	0.0	0.0
SPR 1982	0.0	46.2	46.2	5.2	5.2	0.0	0.0
SUM 1982	0.0	46.2	46.2	6.8	6.8	0.0	0.0
WIN 1982	0.0	46.2	46.2	6.8	6.8	0.0	0.0
SPR 1983	0.0	46.2	46.2	6.8	6.8	0.0	0.0
SUM 1983	0.0	46.2	46.2	6.8	6.8	0.0	0.0
WIN 1983	0.0	46.2	46.2	6.8	6.8	0.0	0.0
SPR 1984	0.0	46.2	46.2	6.8	6.8	0.0	0.0
SUM 1984	0.0	46.2	46.2	6.8	6.8	0.0	0.0
WIN 1984	0.0	46.2	46.2	6.8	6.8	0.0	0.0
SPR 1985	0.0	46.2	46.2	6.8	6.8	0.0	0.0
SUM 1985	0.0	46.2	46.2	6.8	6.8	0.0	0.0
WIN 1985	0.0	46.2	46.2	6.8	6.8	0.0	0.0
SPR 1986	0.0	46.2	46.2	6.8	6.8	0.0	0.0
SUM 1986	0.0	46.2	46.2	6.8	6.8	0.0	0.0
WIN 1986	0.0	46.2	46.2	6.8	6.8	0.0	0.0
SPR 1987	0.0	46.2	46.2	6.8	6.8	0.0	0.0
SUM 1987	0.0	46.2	46.2	6.8	6.8	0.0	0.0
WIN 1987	0.0	46.2	46.2	6.8	6.8	0.0	0.0
SPR 1988	0.0	46.2	46.2	6.8	6.8	0.0	0.0
SUM 1988	0.0	46.2	46.2	6.8	6.8	0.0	0.0
WIN 1988	0.0	46.2	46.2	6.8	6.8	0.0	0.0

SPR 1989	0.0	46.2	46.2	6.8	6.8	0.0	0.0
SUM 1989	0.0	46.2	46.2	6.8	6.8	0.0	0.0
WIN 1989	0.0	46.2	46.2	6.8	6.8	0.0	0.0
SPR 1990	0.0	46.2	46.2	6.8	6.8	0.0	0.0
SUM 1990	0.0	46.2	46.2	6.8	6.8	0.0	0.0
WIN 1990	0.0	46.2	46.2	6.8	6.8	0.0	0.0
SPR 1991	0.0	46.2	46.2	6.8	6.8	0.0	0.0
SUM 1991	0.0	46.2	46.2	6.8	6.8	0.0	0.0
WIN 1991	0.0	46.2	46.2	6.8	6.8	0.0	0.0
SPR 1992	0.0	46.2	46.2	6.8	6.8	0.0	0.0
SUM 1992	0.0	46.2	46.2	6.8	6.8	0.0	0.0
WIN 1992	0.0	46.2	46.2	6.8	6.8	0.0	0.0
SPR 1993	0.0	46.2	46.2	6.8	6.8	0.0	0.0
SUM 1993	0.0	46.2	46.2	6.8	6.8	0.0	0.0
WIN 1993	0.0	46.2	46.2	6.8	6.8	0.0	0.0
SPR 1994	0.0	46.2	46.2	6.8	6.8	0.0	0.0
SUM 1994	0.0	46.2	46.2	6.8	6.8	0.0	0.0
WIN 1994	0.0	46.2	46.2	6.8	6.8	0.0	0.0
SPR 1995	0.0	46.2	46.2	6.8	6.8	0.0	0.0
SUM 1995	0.0	46.2	46.2	6.8	6.8	0.0	0.0
WIN 1995	0.0	46.2	46.2	6.8	6.8	0.0	0.0
SPR 1996	0.0	46.2	46.2	6.8	6.8	0.0	0.0
SUM 1996	0.0	46.2	46.2	6.8	6.8	0.0	0.0
WIN 1996	0.0	46.2	46.2	6.8	6.8	0.0	0.0
SPR 1997	0.0	46.2	46.2	6.8	6.8	0.0	0.0
SUM 1997	0.0	46.2	46.2	6.8	6.8	0.0	0.0
WIN 1997	0.0	46.2	46.2	6.8	6.8	0.0	0.0
SPR 1998	0.0	46.2	46.2	6.8	6.8	0.0	0.0
SUM 1998	0.0	46.2	46.2	6.8	6.8	0.0	0.0
WIN 1998	0.0	46.2	46.2	6.8	6.8	0.0	0.0
SPR 1999	0.0	46.2	46.2	6.8	6.8	0.0	0.0
SUM 1999	0.0	46.2	46.2	6.8	6.8	0.0	0.0
WIN 1999	0.0	46.2	46.2	6.8	6.8	0.0	0.0
SPR 2000	0.0	46.2	46.2	6.8	6.8	0.0	0.0
SUM 2000	0.0	46.2	46.2	6.8	6.8	0.0	0.0
WIN 2000	0.0	46.2	46.2	6.8	6.8	0.0	0.0
SPR 2001	0.0	46.2	46.2	6.8	6.8	0.0	0.0
SUM 2001	0.0	46.2	46.2	6.8	6.8	0.0	0.0
WIN 2001	0.0	46.2	46.2	6.8	6.8	0.0	0.0
SPR 2002	0.0	46.2	46.2	6.8	6.8	0.0	0.0
SUM 2002	0.0	46.2	46.2	6.8	6.8	0.0	0.0
WIN 2002	0.0	46.2	46.2	6.8	6.8	0.0	0.0
SPR 2003	0.0	46.2	46.2	6.8	6.8	0.0	0.0
SUM 2003	0.0	46.2	46.2	6.8	6.8	0.0	0.0
WIN 2003	0.0	46.2	46.2	6.8	6.8	0.0	0.0
SPR 2004	0.0	46.2	46.2	6.8	6.8	0.0	0.0
SUM 2004	0.0	46.2	46.2	6.8	6.8	0.0	0.0
WIN 2004	0.0	46.2	46.2	6.8	6.8	0.0	0.0
SPR 2005	0.0	46.2	46.2	6.8	6.8	0.0	0.0
SUM 2005	0.0	46.2	46.2	6.8	6.8	0.0	0.0
WIN 2005	0.0	46.2	46.2	6.8	6.8	0.0	0.0
SPR 2006	0.0	46.2	46.2	6.8	6.8	0.0	0.0
SUM 2006	0.0	46.2	46.2	6.8	6.8	0.0	0.0
WIN 2006	0.0	46.2	46.2	6.8	6.8	0.0	0.0
SPR 2007	0.0	46.2	46.2	6.8	6.8	0.0	0.0
SUM 2007	0.0	46.2	46.2	6.8	6.8	0.0	0.0
WIN 2007	0.0	46.2	46.2	6.8	6.8	0.0	0.0
SPR 2008	0.0	46.2	46.2	6.8	6.8	0.0	0.0
SUM 2008	0.0	46.2	46.2	6.8	6.8	0.0	0.0
WIN 2008	0.0	46.2	46.2	6.8	6.8	0.0	0.0
SPR 2009	0.0	46.2	46.2	6.8	6.8	0.0	0.0
SUM 2009	0.0	46.2	46.2	6.8	6.8	0.0	0.0
WIN 2009	0.0	46.2	46.2	6.8	6.8	0.0	0.0
SPR 2010	0.0	46.2	46.2	6.8	6.8	0.0	0.0
SUM 2010	0.0	46.2	46.2	6.8	6.8	0.0	0.0
WIN 2010	0.0	46.2	46.2	6.8	6.8	0.0	0.0
SPR 2011	0.0	46.2	46.2	6.8	6.8	0.0	0.0
SUM 2011	0.0	46.2	46.2	6.8	6.8	0.0	0.0
WIN 2011	0.0	46.2	46.2	6.8	6.8	0.0	0.0
SPR 2012	0.0	46.2	46.2	6.8	6.8	0.0	0.0
SUM 2012	0.0	46.2	46.2	6.8	6.8	0.0	0.0
WIN 2012	0.0	46.2	46.2	6.8	6.8	0.0	0.0
SPR 2013	0.0	46.2	46.2	6.8	6.8	0.0	0.0
SUM 2013	0.0	46.2	46.2	6.8	6.8	0.0	0.0
WIN 2013	0.0	46.2	46.2	6.8	6.8	0.0	0.0

SPR 2014	0.0	46.2	46.2	6.8	6.8	0.0	0.0
SUM 2014	0.0	46.2	46.2	6.8	6.8	0.0	0.0
WIN 2014	0.0	46.2	46.2	6.8	6.8	0.0	0.0
SPR 2015	0.0	46.2	46.2	6.8	6.8	0.0	0.0
SUM 2015	0.0	46.2	46.2	6.8	6.8	0.0	0.0
WIN 2015	0.0	46.2	46.2	6.8	6.8	0.0	0.0
SPR 2016	0.0	46.2	46.2	6.8	6.8	0.0	0.0
SUM 2016	0.0	46.2	46.2	6.8	6.8	0.0	0.0
WIN 2016	0.0	46.2	46.2	6.8	6.8	0.0	0.0
SPR 2017	0.0	46.2	46.2	6.8	6.8	0.0	0.0
SUM 2017	0.0	46.2	46.2	6.8	6.8	0.0	0.0
WIN 2017	0.0	46.2	46.2	6.8	6.8	0.0	0.0
SPR 2018	0.0	46.2	46.2	6.8	6.8	0.0	0.0
SUM 2018	0.0	46.2	46.2	6.8	6.8	0.0	0.0
WIN 2018	0.0	46.2	46.2	6.8	6.8	0.0	0.0
SPR 2019	0.0	46.2	46.2	6.8	6.8	0.0	0.0
SUM 2019	0.0	46.2	46.2	6.8	6.8	0.0	0.0
WIN 2019	0.0	46.2	46.2	6.8	6.8	0.0	0.0
SPR 2020	53.0	0.0	46.2	0.0	6.8	0.0	0.0
SUM 2020	53.0	0.0	46.2	0.0	6.8	0.0	0.0
WIN 2020	53.0	0.0	46.2	0.0	6.8	0.0	0.0
SPR 2021	53.0	0.0	46.2	0.0	6.8	0.0	0.0
SUM 2021	53.0	0.0	46.2	0.0	6.8	0.0	0.0
WIN 2021	53.0	0.0	46.2	0.0	6.8	0.0	0.0
SPR 2022	53.0	0.0	46.2	0.0	6.8	0.0	0.0
SUM 2022	53.0	0.0	46.2	0.0	6.8	0.0	0.0
WIN 2022	53.0	0.0	46.2	0.0	6.8	0.0	0.0
SPR 2023	53.0	0.0	46.2	0.0	6.8	0.0	0.0
SUM 2023	53.0	0.0	46.2	0.0	6.8	0.0	0.0
WIN 2023	53.0	0.0	46.2	0.0	6.8	0.0	0.0
SPR 2024	53.0	0.0	46.2	0.0	6.8	0.0	0.0
SUM 2024	53.0	0.0	46.2	0.0	6.8	0.0	0.0
WIN 2024	53.0	0.0	46.2	0.0	6.8	0.0	0.0
SPR 2025	0.0	46.2	46.2	6.8	6.8	0.0	0.0
SUM 2025	0.0	46.2	46.2	6.8	6.8	0.0	0.0
WIN 2025	0.0	46.2	46.2	6.8	6.8	0.0	0.0
SPR 2026	0.0	46.2	46.2	6.8	6.8	0.0	0.0
SUM 2026	0.0	46.2	46.2	6.8	6.8	0.0	0.0
WIN 2026	0.0	46.2	46.2	6.8	6.8	0.0	0.0
SPR 2027	0.0	46.2	46.2	6.8	6.8	0.0	0.0
SUM 2027	0.0	46.2	46.2	6.8	6.8	0.0	0.0
WIN 2027	0.0	46.2	46.2	6.8	6.8	0.0	0.0
SPR 2028	0.0	46.2	46.2	6.8	6.8	0.0	0.0
SUM 2028	0.0	46.2	46.2	6.8	6.8	0.0	0.0
WIN 2028	0.0	46.2	46.2	6.8	6.8	0.0	0.0
SPR 2029	0.0	46.2	46.2	6.8	6.8	0.0	0.0
SUM 2029	0.0	46.2	46.2	6.8	6.8	0.0	0.0
WIN 2029	0.0	46.2	46.2	6.8	6.8	0.0	0.0
SPR 2030	0.0	46.2	46.2	6.8	6.8	0.0	0.0
SUM 2030	0.0	46.2	46.2	6.8	6.8	0.0	0.0
WIN 2030	0.0	46.2	46.2	6.8	6.8	0.0	0.0
SPR 2031	0.0	46.2	46.2	6.8	6.8	0.0	0.0
SUM 2031	0.0	46.2	46.2	6.8	6.8	0.0	0.0
WIN 2031	0.0	46.2	46.2	6.8	6.8	0.0	0.0
SPR 2032	0.0	46.2	46.2	6.8	6.8	0.0	0.0
SUM 2032	0.0	46.2	46.2	6.8	6.8	0.0	0.0
WIN 2032	0.0	46.2	46.2	6.8	6.8	0.0	0.0
SPR 2033	0.0	46.2	46.2	6.8	6.8	0.0	0.0
SUM 2033	0.0	46.2	46.2	6.8	6.8	0.0	0.0
WIN 2033	0.0	46.2	46.2	6.8	6.8	0.0	0.0
SPR 2034	0.0	46.2	46.2	6.8	6.8	0.0	0.0
SUM 2034	0.0	46.2	46.2	6.8	6.8	0.0	0.0
WIN 2034	0.0	46.2	46.2	6.8	6.8	0.0	0.0
SPR 2035	0.0	46.2	46.2	6.8	6.8	0.0	0.0
SUM 2035	0.0	46.2	46.2	6.8	6.8	0.0	0.0
WIN 2035	0.0	46.2	46.2	6.8	6.8	0.0	0.0
SPR 2036	0.0	46.2	46.2	6.8	6.8	0.0	0.0
SUM 2036	0.0	46.2	46.2	6.8	6.8	0.0	0.0
WIN 2036	0.0	46.2	46.2	6.8	6.8	0.0	0.0
SPR 2037	0.0	46.2	46.2	6.8	6.8	0.0	0.0
SUM 2037	0.0	46.2	46.2	6.8	6.8	0.0	0.0
WIN 2037	0.0	46.2	46.2	6.8	6.8	0.0	0.0
SPR 2038	0.0	46.2	46.2	6.8	6.8	0.0	0.0
SUM 2038	0.0	46.2	46.2	6.8	6.8	0.0	0.0
WIN 2038	0.0	46.2	46.2	6.8	6.8	0.0	0.0

SPR 2039	0.0	46.2	46.2	6.8	6.8	0.0	0.0
SUM 2039	0.0	46.2	46.2	6.8	6.8	0.0	0.0
WIN 2039	0.0	46.2	46.2	6.8	6.8	0.0	0.0
SPR 2040	0.0	46.2	46.2	6.8	6.8	0.0	0.0
SUM 2040	0.0	46.2	46.2	6.8	6.8	0.0	0.0
WIN 2040	0.0	46.2	46.2	6.8	6.8	0.0	0.0
SPR 2041	0.0	46.2	46.2	6.8	6.8	0.0	0.0
SUM 2041	0.0	46.2	46.2	6.8	6.8	0.0	0.0
WIN 2041	0.0	46.2	46.2	6.8	6.8	0.0	0.0
SPR 2042	0.0	46.2	46.2	6.8	6.8	0.0	0.0
SUM 2042	0.0	46.2	46.2	6.8	6.8	0.0	0.0
WIN 2042	0.0	46.2	46.2	6.8	6.8	0.0	0.0
SPR 2043	0.0	46.2	46.2	6.8	6.8	0.0	0.0
SUM 2043	0.0	46.2	46.2	6.8	6.8	0.0	0.0
WIN 2043	0.0	46.2	46.2	6.8	6.8	0.0	0.0
SPR 2044	0.0	46.2	46.2	6.8	6.8	0.0	0.0
SUM 2044	0.0	46.2	46.2	6.8	6.8	0.0	0.0
WIN 2044	0.0	46.2	46.2	6.8	6.8	0.0	0.0
SPR 2045	0.0	46.2	46.2	6.8	6.8	0.0	0.0
SUM 2045	0.0	46.2	46.2	6.8	6.8	0.0	0.0
WIN 2045	0.0	46.2	46.2	6.8	6.8	0.0	0.0
SPR 2046	0.0	46.2	46.2	6.8	6.8	0.0	0.0
SUM 2046	0.0	46.2	46.2	6.8	6.8	0.0	0.0
WIN 2046	0.0	46.2	46.2	6.8	6.8	0.0	0.0
SPR 2047	0.0	46.2	46.2	6.8	6.8	0.0	0.0
SUM 2047	0.0	46.2	46.2	6.8	6.8	0.0	0.0
WIN 2047	0.0	46.2	46.2	6.8	6.8	0.0	0.0
SPR 2048	0.0	46.2	46.2	6.8	6.8	0.0	0.0
SUM 2048	0.0	46.2	46.2	6.8	6.8	0.0	0.0
WIN 2048	0.0	46.2	46.2	6.8	6.8	0.0	0.0
SPR 2049	0.0	46.2	46.2	6.8	6.8	0.0	0.0
SUM 2049	0.0	46.2	46.2	6.8	6.8	0.0	0.0
WIN 2049	0.0	46.2	46.2	6.8	6.8	0.0	0.0
SPR 2050	0.0	46.2	46.2	6.8	6.8	0.0	0.0
SUM 2050	0.0	46.2	46.2	6.8	6.8	0.0	0.0
WIN 2050	0.0	46.2	46.2	6.8	6.8	0.0	0.0
SPR 2051	0.0	46.2	46.2	6.8	6.8	0.0	0.0
SUM 2051	0.0	46.2	46.2	6.8	6.8	0.0	0.0
WIN 2051	0.0	46.2	46.2	6.8	6.8	0.0	0.0
SPR 2052	0.0	46.2	46.2	6.8	6.8	0.0	0.0
SUM 2052	0.0	46.2	46.2	6.8	6.8	0.0	0.0
WIN 2052	0.0	46.2	46.2	6.8	6.8	0.0	0.0
SPR 2053	0.0	46.2	46.2	6.8	6.8	0.0	0.0
SUM 2053	0.0	46.2	46.2	6.8	6.8	0.0	0.0
WIN 2053	0.0	46.2	46.2	6.8	6.8	0.0	0.0
SPR 2054	0.0	46.2	46.2	6.8	6.8	0.0	0.0
SUM 2054	0.0	46.2	46.2	6.8	6.8	0.0	0.0
WIN 2054	0.0	46.2	46.2	6.8	6.8	0.0	0.0
SPR 2055	0.0	46.2	46.2	6.8	6.8	0.0	0.0
SUM 2055	0.0	46.2	46.2	6.8	6.8	0.0	0.0
WIN 2055	0.0	46.2	46.2	6.8	6.8	0.0	0.0
SPR 2056	0.0	46.2	46.2	6.8	6.8	0.0	0.0
SUM 2056	0.0	46.2	46.2	6.8	6.8	0.0	0.0
WIN 2056	0.0	46.2	46.2	6.8	6.8	0.0	0.0
SPR 2057	0.0	46.2	46.2	6.8	6.8	0.0	0.0
SUM 2057	0.0	46.2	46.2	6.8	6.8	0.0	0.0
WIN 2057	0.0	46.2	46.2	6.8	6.8	0.0	0.0
SPR 2058	0.0	46.2	46.2	6.8	6.8	0.0	0.0
SUM 2058	0.0	46.2	46.2	6.8	6.8	0.0	0.0
WIN 2058	0.0	46.2	46.2	6.8	6.8	0.0	0.0
SPR 2059	0.0	46.2	46.2	6.8	6.8	0.0	0.0
SUM 2059	0.0	46.2	46.2	6.8	6.8	0.0	0.0
WIN 2059	0.0	46.2	46.2	6.8	6.8	0.0	0.0
SPR 2060	0.0	46.2	46.2	6.8	6.8	0.0	0.0
SUM 2060	0.0	46.2	46.2	6.8	6.8	0.0	0.0
WIN 2060	0.0	46.2	46.2	6.8	6.8	0.0	0.0
SPR 2061	0.0	46.2	46.2	6.8	6.8	0.0	0.0
SUM 2061	0.0	46.2	46.2	6.8	6.8	0.0	0.0
WIN 2061	0.0	46.2	46.2	6.8	6.8	0.0	0.0
SPR 2062	0.0	46.2	46.2	6.8	6.8	0.0	0.0
SUM 2062	0.0	46.2	46.2	6.8	6.8	0.0	0.0
WIN 2062	0.0	46.2	46.2	6.8	6.8	0.0	0.0
SPR 2063	0.0	46.2	46.2	6.8	6.8	0.0	0.0
SUM 2063	0.0	46.2	46.2	6.8	6.8	0.0	0.0
WIN 2063	0.0	46.2	46.2	6.8	6.8	0.0	0.0

SPR 2064	0.0	46.2	46.2	6.8	6.8	0.0	0.0
SUM 2064	0.0	46.2	46.2	6.8	6.8	0.0	0.0
WIN 2064	0.0	46.2	46.2	6.8	6.8	0.0	0.0
SPR 2065	0.0	46.2	46.2	6.8	6.8	0.0	0.0
SUM 2065	0.0	46.2	46.2	6.8	6.8	0.0	0.0
WIN 2065	0.0	46.2	46.2	6.8	6.8	0.0	0.0
SPR 2066	0.0	46.2	46.2	6.8	6.8	0.0	0.0
SUM 2066	0.0	46.2	46.2	6.8	6.8	0.0	0.0
WIN 2066	0.0	46.2	46.2	6.8	6.8	0.0	0.0
SPR 2067	0.0	46.2	46.2	6.8	6.8	0.0	0.0
SUM 2067	0.0	46.2	46.2	6.8	6.8	0.0	0.0
WIN 2067	0.0	46.2	46.2	6.8	6.8	0.0	0.0
SPR 2068	0.0	46.2	46.2	6.8	6.8	0.0	0.0
SUM 2068	0.0	46.2	46.2	6.8	6.8	0.0	0.0
WIN 2068	0.0	46.2	46.2	6.8	6.8	0.0	0.0
SPR 2069	0.0	46.2	46.2	6.8	6.8	0.0	0.0
SUM 2069	0.0	46.2	46.2	6.8	6.8	0.0	0.0
WIN 2069	0.0	46.2	46.2	6.8	6.8	0.0	0.0
SPR 2070	0.0	46.2	46.2	6.8	6.8	0.0	0.0
SUM 2070	0.0	46.2	46.2	6.8	6.8	0.0	0.0
WIN 2070	0.0	46.2	46.2	6.8	6.8	0.0	0.0
SPR 2071	0.0	46.2	46.2	6.8	6.8	0.0	0.0
SUM 2071	0.0	46.2	46.2	6.8	6.8	0.0	0.0
WIN 2071	0.0	46.2	46.2	6.8	6.8	0.0	0.0
SPR 2072	0.0	46.2	46.2	6.8	6.8	0.0	0.0
SUM 2072	0.0	46.2	46.2	6.8	6.8	0.0	0.0
WIN 2072	0.0	46.2	46.2	6.8	6.8	0.0	0.0
SPR 2073	0.0	46.2	46.2	6.8	6.8	0.0	0.0
SUM 2073	0.0	46.2	46.2	6.8	6.8	0.0	0.0
WIN 2073	0.0	46.2	46.2	6.8	6.8	0.0	0.0
SPR 2074	0.0	46.2	46.2	6.8	6.8	0.0	0.0
SUM 2074	0.0	46.2	46.2	6.8	6.8	0.0	0.0
WIN 2074	0.0	46.2	46.2	6.8	6.8	0.0	0.0
SPR 2075	0.0	46.2	46.2	6.8	6.8	0.0	0.0
SUM 2075	0.0	46.2	46.2	6.8	6.8	0.0	0.0
WIN 2075	0.0	46.2	46.2	6.8	6.8	0.0	0.0
SPR 2076	0.0	46.2	46.2	6.8	6.8	0.0	0.0
SUM 2076	0.0	46.2	46.2	6.8	6.8	0.0	0.0
WIN 2076	0.0	46.2	46.2	6.8	6.8	0.0	0.0
SPR 2077	0.0	46.2	46.2	6.8	6.8	0.0	0.0
SUM 2077	0.0	46.2	46.2	6.8	6.8	0.0	0.0
WIN 2077	0.0	46.2	46.2	6.8	6.8	0.0	0.0
SPR 2078	0.0	46.2	46.2	6.8	6.8	0.0	0.0
SUM 2078	0.0	46.2	46.2	6.8	6.8	0.0	0.0
WIN 2078	0.0	46.2	46.2	6.8	6.8	0.0	0.0
SPR 2079	0.0	46.2	46.2	6.8	6.8	0.0	0.0
SUM 2079	0.0	46.2	46.2	6.8	6.8	0.0	0.0
WIN 2079	0.0	46.2	46.2	6.8	6.8	0.0	0.0
SPR 2080	0.0	46.2	46.2	6.8	6.8	0.0	0.0
SUM 2080	0.0	46.2	46.2	6.8	6.8	0.0	0.0
WIN 2080	0.0	46.2	46.2	6.8	6.8	0.0	0.0
SPR 2081	0.0	46.2	46.2	6.8	6.8	0.0	0.0
SUM 2081	0.0	46.2	46.2	6.8	6.8	0.0	0.0
WIN 2081	0.0	46.2	46.2	6.8	6.8	0.0	0.0
SPR 2082	0.0	46.2	46.2	6.8	6.8	0.0	0.0
SUM 2082	0.0	46.2	46.2	6.8	6.8	0.0	0.0
WIN 2082	0.0	46.2	46.2	6.8	6.8	0.0	0.0
SPR 2083	0.0	46.2	46.2	6.8	6.8	0.0	0.0
SUM 2083	0.0	46.2	46.2	6.8	6.8	0.0	0.0
WIN 2083	0.0	46.2	46.2	6.8	6.8	0.0	0.0
SPR 2084	0.0	46.2	46.2	6.8	6.8	0.0	0.0
SUM 2084	0.0	46.2	46.2	6.8	6.8	0.0	0.0
WIN 2084	0.0	46.2	46.2	6.8	6.8	0.0	0.0
SPR 2085	0.0	46.2	46.2	6.8	6.8	0.0	0.0
SUM 2085	0.0	46.2	46.2	6.8	6.8	0.0	0.0
WIN 2085	0.0	46.2	46.2	6.8	6.8	0.0	0.0
SPR 2086	0.0	46.2	46.2	6.8	6.8	0.0	0.0
SUM 2086	0.0	46.2	46.2	6.8	6.8	0.0	0.0
WIN 2086	0.0	46.2	46.2	6.8	6.8	0.0	0.0
SPR 2087	0.0	46.2	46.2	6.8	6.8	0.0	0.0
SUM 2087	0.0	46.2	46.2	6.8	6.8	0.0	0.0
WIN 2087	0.0	46.2	46.2	6.8	6.8	0.0	0.0
SPR 2088	0.0	46.2	46.2	6.8	6.8	0.0	0.0
SUM 2088	0.0	46.2	46.2	6.8	6.8	0.0	0.0
WIN 2088	0.0	46.2	46.2	6.8	6.8	0.0	0.0

SPR 2089	0.0	46.2	46.2	6.8	6.8	0.0	0.0
SUM 2089	0.0	46.2	46.2	6.8	6.8	0.0	0.0
WIN 2089	0.0	46.2	46.2	6.8	6.8	0.0	0.0
SPR 2090	0.0	46.2	46.2	6.8	6.8	0.0	0.0
SUM 2090	0.0	46.2	46.2	6.8	6.8	0.0	0.0
WIN 2090	0.0	46.2	46.2	6.8	6.8	0.0	0.0
SPR 2091	0.0	46.2	46.2	6.8	6.8	0.0	0.0
SUM 2091	0.0	46.2	46.2	6.8	6.8	0.0	0.0
WIN 2091	0.0	46.2	46.2	6.8	6.8	0.0	0.0
SPR 2092	0.0	46.2	46.2	6.8	6.8	0.0	0.0
SUM 2092	0.0	46.2	46.2	6.8	6.8	0.0	0.0
WIN 2092	0.0	46.2	46.2	6.8	6.8	0.0	0.0
SPR 2093	0.0	46.2	46.2	6.8	6.8	0.0	0.0
SUM 2093	0.0	46.2	46.2	6.8	6.8	0.0	0.0
WIN 2093	0.0	46.2	46.2	6.8	6.8	0.0	0.0
SPR 2094	0.0	46.2	46.2	6.8	6.8	0.0	0.0
SUM 2094	0.0	46.2	46.2	6.8	6.8	0.0	0.0
WIN 2094	0.0	46.2	46.2	6.8	6.8	0.0	0.0
SPR 2095	0.0	46.2	46.2	6.8	6.8	0.0	0.0
SUM 2095	0.0	46.2	46.2	6.8	6.8	0.0	0.0
WIN 2095	0.0	46.2	46.2	6.8	6.8	0.0	0.0
SPR 2096	0.0	46.2	46.2	6.8	6.8	0.0	0.0
SUM 2096	0.0	46.2	46.2	6.8	6.8	0.0	0.0
WIN 2096	0.0	46.2	46.2	6.8	6.8	0.0	0.0
SPR 2097	0.0	46.2	46.2	6.8	6.8	0.0	0.0
SUM 2097	0.0	46.2	46.2	6.8	6.8	0.0	0.0
WIN 2097	0.0	46.2	46.2	6.8	6.8	0.0	0.0
SPR 2098	0.0	46.2	46.2	6.8	6.8	0.0	0.0
SUM 2098	0.0	46.2	46.2	6.8	6.8	0.0	0.0
WIN 2098	0.0	46.2	46.2	6.8	6.8	0.0	0.0
SPR 2099	0.0	46.2	46.2	6.8	6.8	0.0	0.0
SUM 2099	0.0	46.2	46.2	6.8	6.8	0.0	0.0
WIN 2099	0.0	46.2	46.2	6.8	6.8	0.0	0.0



State of Idaho

DEPARTMENT OF WATER RESOURCES

322 E Front Street, Suite 648 • PO Box 83720 • Boise ID 83720-0098

Phone: (208) 287-4800 • Fax: (208) 287-6700

Website: idwr.idaho.gov • Email: idwrinfo@idwr.idaho.gov

BRAD LITTLE
Governor

GARY SPACKMAN
Director

August 4, 2020

GRANT 4D FARMS
707 E 600 N
RUPERT, ID 83350

**RE: RENTAL OF WATER FROM THE WATER SUPPLY BANK
WATER RIGHT NO(S). 36-2130C, 36-8160C, 36-7850C, 36-2684, AGREEMENT 433**

Dear Renter:

Please find enclosed a receipt in the amount of **\$913.60** and a copy of a fully executed Water Supply Bank Rental Agreement of 212.0 acre-feet of water for irrigation of 53.0 acres. Upon receipt of this fully executed agreement, you are authorized to divert water in compliance with the conditions of water use described in the agreement.

The full fee for the rental of the above-described right(s) is \$913.60. The rental fee includes an administrative fee of \$424.00. Note that the renter is obligated to pay only the administrative fees associated with the water right(s): 36-2684.

If you have any questions, please contact this office at bank@idwr.idaho.gov or (208) 287-4800.

Sincerely,

Amanda Johnson
Water Supply Bank

Enclosures: Receipt No. C109071
Rental Agreement (copy)

c: Sascha Marston – Fiscal
IDWR Southern Regional Office
State Water District No. 130
Greg Sullivan – Brockway Engineering



State of Idaho

DEPARTMENT OF WATER RESOURCES

322 E Front Street, Suite 648 • PO Box 83720 • Boise ID 83720-0098

Phone: (208) 287-4800 • Fax: (208) 287-6700

Website: idwr.idaho.gov • Email: idwrinfo@idwr.idaho.gov

BRAD LITTLE
Governor

GARY SPACKMAN
Director

July 13, 2020

GRANT 4D FARMS
707 E 600 N
RUPERT, ID 83350

**RE: APPLICATION TO RENT WATER FROM THE WATER SUPPLY BANK
WATER RIGHT NO(S). 36-2130C, 36-8160C, 36-7850C, 36-2684, AGREEMENT 433**

*****TIME SENSITIVE RESPONSE REQUIRED*****

Dear Applicant:

The Department of Water Resources acknowledges receipt of your application to rent water from the Water Supply Bank. **I have enclosed a Water Supply Bank Rental Agreement for your review and signature.** Upon signature and return of the original agreement, together with the rental fee described below, the Department will also sign the original agreement and return an executed copy to you. Execution of the agreement and compliance with the conditions of approval authorize diversion and use of water as provided in the agreement.

Please send a check for \$913.60 made payable to the Idaho Department of Water Resources, **together with the signed rental agreement, within 14 days** so I can complete processing.

The full fee for the rental of the above-described right(s) is \$913.60. The rental fee includes an administrative fee of \$424.00. Note that the renter is obligated to pay only the administrative fees associated with the water right(s): 36-2684.

If you have any questions, please contact this office at bank@idwr.idaho.gov or (208) 287-4800.

Sincerely,

f Water Supply Bank

Enclosure

c: IDWR Front Desk
Greg Sullivan – Brockway Engineering

Parker, Cody

From: Skinner, Corey
Sent: Friday, April 17, 2020 2:47 PM
To: Erickson, Nathan; Storms, Scott
Subject: RE: Lease/Rental package

I'm good if Nathan is good.

From: Erickson, Nathan
Sent: Friday, April 17, 2020 2:12 PM
To: Storms, Scott <Scott.Storms@idwr.idaho.gov>; Skinner, Corey <Corey.Skinner@idwr.idaho.gov>
Subject: RE: Lease/Rental package

I see no problems with the lease/rental package.

From: Storms, Scott
Sent: Friday, April 17, 2020 11:50 AM
To: Erickson, Nathan <Nathan.Erickson@idwr.idaho.gov>; Skinner, Corey <Corey.Skinner@idwr.idaho.gov>
Subject: Lease/Rental package

Hello Nathan and Corey,

Can you please review the attached lease/rental package review memos and maps for WRs 36-2130C, 36-8106C, 36-7850C, & 36-2684 and provide any response within the next 14 days.

Thank you very much.

Scott

Scott Storms
Senior Water Resource Agent
Idaho Department of Water Resources
208-287-4915
Scott.Storms@idwr.idaho.gov

Memorandum

To: Water Rights 36-2130C, 36-7850C, 36-8106C, & 36-2684

From: Scott Storms

Date: April 16, 2020

Re: Water Supply Bank Rental Application 1659 for Agreement 433

Purpose/Narrative: Application to rent water from the Water Supply Bank (Bank) was received from Greg Sullivan of Brockway Engineering on behalf of Grant 4D Farms on March 4, 2020. The application proposes to rent 212 acre feet at a rate of 0.90 cfs for the irrigation of 53 acres, for a duration of 5 years. This is essentially a renewal of a rental agreement 37, initiated in 2015 and expired December 31, 2019. The rental points of diversion (POD) are within the Eastern Snake Plane Aquifer Modeling (ESPAM) boundaries and therefore require ETRAM modeling, which was submitted with the application. The lease application for right 36-2684 included an agreement between Douglas and Laurel Grant and Grant 4D Farms stating they have a private agreement for the rental of WR 36-2684 and is signed by Douglas Grant and Duane R. Grant of Grant 4D Farms.

Authority to File: The application to rent water was submitted by Greg Sullivan of Brockway Engineering on behalf of Grant 4D Farms LLC, and was signed by Duane R. Grant, who is listed as an LLC member on the Secretary of State annual business report. According to taxlot data available to the Department, the land at the proposed POU and PODs is owned by RLDR Farm, LLC. The 2015 rental application included a signed agreement between Duane R. Grant of Grant 4D Farms and Bob Honsinger, registered agent for RLDR Farm, providing access to Grant 4D Farm to the PODs and allowing irrigation and farming of the land at the POU. This agreement was dated to last through the irrigation seasons of 2015 through 2020. The application proposes to rent water for 5 years, through 2024, and therefore a new agreement was requested from the applicant.

On April 21, 2020, an updated permission letter was received via email from Greg Sullivan, providing permission for Grant 4D Farms to operate on land owned by RLDR Farms through 2025. The letter was signed by the same parties as the earlier referenced permission letter.

Water Right Validity/Forfeiture Evaluation: Water rights 36-2130C, 36-7850C and 36-8106C were all decreed in 1997. These rights share the same place of use (POU) and are stacked together through a combined rate, volume, and acre limit. Equal portions of each right, correlating to unirrigated field corners, have been leased to the bank since 2004. Examination of historical NDVI data show evidence of irrigation across the entire POU as late as 1999.

Right 36-2684 was decreed in 2001 and portions of the right, correlating to unirrigated field corners, have been leased to the Bank since 2004. Another unirrigated portion of the right POU located in the NE quarter of Sec. 28, T07S, R 25E is enrolled in the Conservation Reserve Enhancement Program (CREP), and correspondence with the Idaho Soil and Water Conservation Commission confirmed the CREP contract is valid through 2021.

There are no concerns as to the validity of any of the requested rights.

Injury Evaluation/Rentability:

The rental and lease PODs are all located within the ESPAM modeling boundary and therefore required modeling to determine if there would be any adverse affects to other rights by the completion of this rental, and if mitigation would be required. Modeling was submitted with the application, and the results showed no adverse affects or mitigation required. I reviewed this data closely and re-ran the model using my own calculations, and came to the same results.

Additionally, this same rental took place from 2015 to 2019 with no known issues or complaints from other water right owners. There are no further concerns of injury to other rights.

Enlargement of Use/Rentability: Rights 36-2130C, 36-7850C, & 36-8106C contain a combined rate limit of 5.41 cfs, acre limit of 290 acres, and volume limit of 1160 af. The face of each right is also for 290 acres, so equal proportions of each right's acres were leased to the Bank. The combined rate limit is additive of the rates on the face of all three rights, so the associated rate/acre for each right was also leased to the bank. The rental application proposes to rent 6.8 acres of each right and a total of 6.8 acres for all three rights, as well as a total of 0.13 cfs from all three rights, which is the additive rate for 6.8 acres of each right. The combined volume limit is equal to the standard headgate volume of 4 af per acre for the location of the lease POD, and the standard headgate volume is the same at the rental POD. The application proposes to rent 4 af per acre for the 6.8 acres of these rights being rented, for a total volume of 27.2 af per year for all three rights.

Right 36-2684 has no combined limits. The application proposes to rent 46.2 acres of this right, along with the associated rate of 0.77 cfs and volume of 184.4 af.

Water rights 36-2261, 36-2130D, 36-7850D, 36-8106D and 36-2101 are also diverted through the PODs listed on the rental application, however the POU for the rental is not covered by the POU description of any of these rights, nor by any other rights.

There are no concerns of enlargement through this rental.

Local Public Interest: There are no concerns that this rental will negative impact on local public interests.

Beneficial Use/Conservation of Water Resources: The rental appears consistent with the conservation of water resources in Idaho.

Department/Watermaster Comments: No concerns ^{were} received from the watermaster or regional staff.

Water Supply Bank Evaluation: The rental should be approved.



GRANT 4-D FARMS
707 E 800 N
RUPERT, ID

RE: Authorization to divert and use water
April 3, 2020

Water Allocation Bureau
PO Box 83720
Boise, ID 83720-0098

Greetings,

Grant 4-D Farms has applied to lease portions of Water Rights 36-2684, 36-2130C, 36-7850C, and 36-8106C. The IDWR requires confirmation that Grant 4-D Farms had the permission of the landowner to divert the water through the landowner's point-of-diversion and to apply the water to the landowner's property.



The undersigned Bob Honsinger is a Member of RLDR Farm LLC. RLDR Farm LLC is comprised of the children of Roy and Evelyn Honsinger, and is the successor landlord under the lease agreement between Roy Honsinger (deceased) and Grant 4-D Farms.

The undersigned Duane Grant is the President of Grant 4-D Farms LLC, which is the successor of Grant 4-D Farms general partnership.

Together, RLDR and Grant 4-D Farms LLC are referred herein as the Parties.

The Parties agree and hereby give consent and permission for the use of water rented from the Idaho Water Bank, including but limited to the water rights listed above, for diversion from either or both of the points of diversion located on the RLDR property as reflected in RLDR water rights 36-36-2261, 36-2560, 36-7850D, or 36-8106D, and to use the water on property owned by RLDR LLC located in East ½ Section 1 Township 8S Range 25E, EBM, Minidoka County, Idaho for the 2020 through 2025 irrigation seasons, or for the term as may be permitted by the IDWR.

If you have any questions, please feel free to contact Duane Grant at 208-431-0006, or Bob Honsinger at 208-208-521-4106, or Greg Sullivan at Brockway Engineering, who is assisting in this matter, 208-308-7288.

 4/3/2020  4/3/2020
Duane R. Grant Date Bob Honsinger Date
 4/20/2020

Parker, Cody

From: Greg Sullivan <greg.sullivan@brockwayeng.com>
Sent: Friday, April 3, 2020 12:03 PM
To: Storms, Scott
Subject: RE: Rental Application for Grant 4D Farms

Scott,

I just talked to Duane. Apparently I sent my last email to him to an old email account. He is aware of the agreement now and will be working on updating and getting it sign as quick as he can. As soon as I have scanned copy, I will forward it up to you.

Greg Sullivan
Brockway Engineering
2016 North Washington Street, Suite 4
Twin Falls, Idaho 83301
208-736-8543

All information, calculations, maps, drawings, or other documents transmitted via e-mail are preliminary unless explicitly stated in the e-mail text or in the documents themselves.

From: Storms, Scott [mailto:Scott.Storms@idwr.idaho.gov]
Sent: Friday, April 03, 2020 11:19 AM
To: Greg Sullivan <greg.sullivan@brockwayeng.com>
Subject: RE: Rental Application for Grant 4D Farms

Thank you Greg. I will hold off on finalizing the application until I hear more.

Scott

From: Greg Sullivan [mailto:greg.sullivan@brockwayeng.com]
Sent: Friday, April 3, 2020 10:52 AM
To: Storms, Scott <Scott.Storms@idwr.idaho.gov>
Subject: RE: Rental Application for Grant 4D Farms

Scott,

I forwarded him the last email that you sent me. I will follow up today with a phone call.

Thanks,

Greg

From: Storms, Scott [mailto:Scott.Storms@idwr.idaho.gov]
Sent: Friday, April 03, 2020 10:30 AM

To: Greg Sullivan <greg.sullivan@brockwayeng.com>

Subject: RE: Rental Application for Grant 4D Farms

Hello Greg, I just wanted to send out a reminder to see if you have had a chance to touch base Grant 4D Farms regarding a permission letter for the rental POU through 2024? The current letter on file only extends through 2020. If we don't receive an updated letter then I will only be able to approve the rental through 2020 at this time.

Thanks again,

Scott

From: Storms, Scott

Sent: Friday, March 27, 2020 2:25 PM

To: 'Greg Sullivan' <greg.sullivan@brockwayeng.com>

Subject: Rental Application for Grant 4D Farms

Hello Greg

I am reviewing rental application 1659, from Grant 4D Farms for 53 acres and 212 af from WRs 36-2130C, 36-7850C, 36-8106C and 36-2684. The PODs and the land at the POU are owned by RLDR Farm and this application is basically a renewal of the agreement that went from 2015 through 2019. In the 2015 application, I see there is a signed agreement between Grant 4D and RLDR farm for use of the PODs and the land at the POU (attached) however that agreement states 2015 through 2020, and the current application is for 5 years, through 2024. Can your client please provide an updated agreement that extends at least through 2024.

Thank you,

Scott

Scott Storms

Senior Water Resource Agent

Idaho Department of Water Resources

208-287-4915

Scott.Storms@idwr.idaho.gov



BROCKWAY
ENGINEERING
P.L.L.C.

Hydraulics

Hydrology

Water Resources

RECEIVED

MAR 04 2020

DEPARTMENT OF
WATER RESOURCES

March 2, 2020

Remington Buyer
Idaho Water Supply Bank
Idaho Department of Water Resources
P.O. Box 83720
Boise, ID 83720-0098

Re: Grant 4D Farms LLC Rental

Dear Mr. Buyer:

Attached to this letter are lease applications in the name of Doug and Laurel Grant, W-4 Dairy LP and a rental application for 53.0 acres in the name of Grant 4D Farms LLC. These applications are to be processed by the Water Supply Bank as a lease/rental package.

The lease application for Doug and Laurel Grant proposes to lease 47.3 acres of water right 36-2684 for the 2020-2024 irrigation seasons.

The lease application for W-4 Dairy LP proposes to lease 6.8 acres of water rights 36-2130C, 36-7850C and 36-8106C for the 2020-2024 irrigation season.

The rental application for Grant 4D Farm LLC proposes to rent the entire portion of the 47.3 acre and 6.8 acre lease applications for 2020-2024. ESPA Model analysis of the proposed rental indicates that no mitigation is required for this rental.

Please copy our office on all correspondence regarding this application.

Sincerely,

Greg Sullivan, M.S., Engineer

Cc: Duane Grant

Enc: Rental Application, Aerial Map, ESPA Model Analysis, Two Lease Applications

CHARLES E.
BROCKWAY,
PH.D., P.E.

CHARLES G.
BROCKWAY,
PH.D., P.E.

2016 NORTH
WASHINGTON
STREET • SUITE 4

TWIN FALLS,
IDAHO 83301

208•736•8543

FAX: 736•8506