

IDAHO DEPARTMENT OF WATER RESOURCES  
Proof Report

8/7/2020

Water Permit 47-8065

Owner Type      Name and Address  
Status: Lapsed

Source      Tributary

Beneficial Use      From      To      Diversion Rate      Volume

Source and Point(s) of Diversion

Place Of Use

Conditions of Approval:

Comments:

Dates and Other Information

Water District Number: TBD

Mitigation Plan: False

Combined Use Limits

N/A

SubCase:

N/A

Water Supply Bank:

N/A

State of Idaho  
Department of Water Resources  
**Permit To Appropriate Water**

NO. 47-08065

Proposed Priority: June 19, 1987 Maximum Diversion Rate: 0.80 CFS  
This is to certify, that CLARENCE COVEY

EVA L. COVEY  
1900 S. 2400 E.  
GOODING, ID 833300000

has applied for a permit to appropriate water from: GROUNDWATER  
and a permit is **APPROVED** for development of water as follows:

**RECEIVED**

MAR 18 1991

<u>BENEFICIAL USE</u>	<u>PERIOD OF USE</u>	<u>RATE OF DIVERSION</u>	
IRRIGATION	03/15 to 11/15	0.80 CFS	Department of Water Resources Southern Region Office
<u>LOCATION OF POINT(S) OF DIVERSION:</u>		SESESW	Sec. 36, Township 11S, Range 16E TWIN FALLS County

PLACE OF USE: IRRIGATION

<u>TWN</u>	<u>RGE</u>	<u>SEC</u>	<u>ACRES</u>	<u>ACRES</u>	<u>ACRES</u>	<u>TOTAL</u>
11S	16E	36	SESW	40		40

Total number of acres irrigated: 40

CONDITIONS/REMARKS:

1. Proof of construction of works and application of water to beneficial use shall be submitted on or before **March 1, 1993**.
2. Subject to all prior water rights.
3. Project construction shall commence within one year from the date of permit issuance and shall proceed diligently to completion unless it can be shown to the satisfaction of the Director of the Department of Water Resources that delays were due to circumstances over which permit holder had no control.
4. Prior to the diversion of water under this permit a flow measurement port or other device as specified by the Department shall be installed to provide for the installation of measuring equipment and the determination of the rate of diversion by the Department.
5. Permit holder shall comply with the drilling permit requirements of Section 42-235, Idaho Code.
6. Any license issued by IDWR pursuant to the permit or portion thereof for the use of trust water is subject to a term review of 20 years after the date of this approval to determine availability of water for the use and to re-evaluate the public interest at the end of the term.
7. Diversion and use of water under this permit is subject to an annual use fee if rules are subsequently promulgated which provide for the submittal of the fee.
8. The Director retains jurisdiction of the permit and/or subsequent license issued to change, add or remove any requirement as determined to be appropriate.

47-8065

State of Idaho  
Department of Water Resources**Permit To Appropriate Water**

NO. 47-08065

CONDITIONS/REMARKS:

9. The rate of diversion of water for irrigation under this permit and all other water rights on the same land shall not exceed 0.02 cubic feet per second for each acre of land.

This permit is issued pursuant to the provisions of Section 42-204, Idaho Code.  
Witness the seal and signature of the Director, affixed at Boise, this

5<sup>th</sup> day of February, 1991.

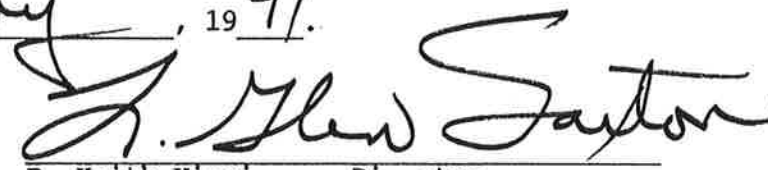
  
for R. Keith Higginson, Director

STATE OF IDAHO  
DEPARTMENT OF WATER RESOURCES  
APPLICATION FOR PERMIT

To appropriate the public waters of the State of Idaho

1. Name of applicant Clarence Covey &/or Eva L. Covey Phone -

Post office address Rt. 1, Box 4414 Twin Falls, ID 83301 1965-24005, Gooding

2. Source of water supply Groundwater which is a tributary of \_\_\_\_\_

3. Location of point of diversion is SE  $\frac{1}{4}$  of SE  $\frac{1}{4}$  of SW  $\frac{1}{4}$ , Govt. Lot \_\_\_\_\_  
Sec. 36 Township 11S Range 16E B.M. Twin Falls County; additional  
points of diversion if any: \_\_\_\_\_

4. Water will be used for the following purposes:

Amount 0.80 for Irrigation purposes from 3/15 to 11/15 (both dates inclusive)  
(cfs or acre-feet per annum)

Amount \_\_\_\_\_ for \_\_\_\_\_ purposes from \_\_\_\_\_ to \_\_\_\_\_ (both dates inclusive)  
(cfs or acre-feet per annum)

Amount \_\_\_\_\_ for \_\_\_\_\_ purposes from \_\_\_\_\_ to \_\_\_\_\_ (both dates inclusive)  
(cfs or acre-feet per annum)

Amount \_\_\_\_\_ for \_\_\_\_\_ purposes from \_\_\_\_\_ to \_\_\_\_\_ (both dates inclusive)  
(cfs or acre-feet per annum)

5. Total quantity to be appropriated is (a) 0.80 and/or (b) \_\_\_\_\_  
cubic feet per second acre feet per annum

6. Proposed diverting works:

a. Description of ditches, flumes, pumps, headgates, etc. Well & pump

b. Height of storage dam \_\_\_\_\_ feet; active reservoir capacity \_\_\_\_\_ acre-feet; total  
reservoir capacity \_\_\_\_\_ acre-feet; period of year when water will be diverted to storage:  
\_\_\_\_\_ to \_\_\_\_\_ inclusive.

c. Proposed well diameter is 10 inches; proposed depth of well is 900 feet.

d. Is ground water with a temperature of greater than 90°F being sought? No

7. Time required for the completion of the works and application of the water to the proposed beneficial use is  
5 years (minimum 1 year).

8. Description of proposed uses (if irrigation only, go to item 9):

- Hydropower; show total feet of head and proposed capacity in KW. \_\_\_\_\_
- Stockwatering; list number and kind of livestock. \_\_\_\_\_
- Municipal; show name of municipality. \_\_\_\_\_
- Domestic; show number of households. \_\_\_\_\_
- Other; describe fully. \_\_\_\_\_

9. Description of place of use:

- If water is for irrigation, indicate acreage in each subdivision in the tabulation below.
- If water is used for other purposes, place a symbol of the use (example: *D* for *Domestic*) in the corresponding place of use below. See instructions for standard symbols.

TWP	RANGE	SEC.	NE¼				NW¼				SW¼				SE¼				TOTALS
			NE¼	NW¼	SW¼	SE¼	NE¼	NW¼	SW¼	SE¼	NE¼	NW¼	SW¼	SE¼	NE¼	NW¼	SW¼	SE¼	
11S	16E	36												40					40

Total number of acres to be irrigated 40

10. Describe any other water rights used for the same purposes as described above. None

- Who owns the property at the point of diversion? Applicant
- Who owns the land to be irrigated or place of use? Applicant
- If the property is owned by a person other than the applicant, describe the arrangement enabling the applicant to make this filing. \_\_\_\_\_

12. Remarks: \_\_\_\_\_

\_\_\_\_\_

\_\_\_\_\_

\_\_\_\_\_

13. Map of proposed project: show clearly the proposed point of diversion, place of use, section number, township and range number.

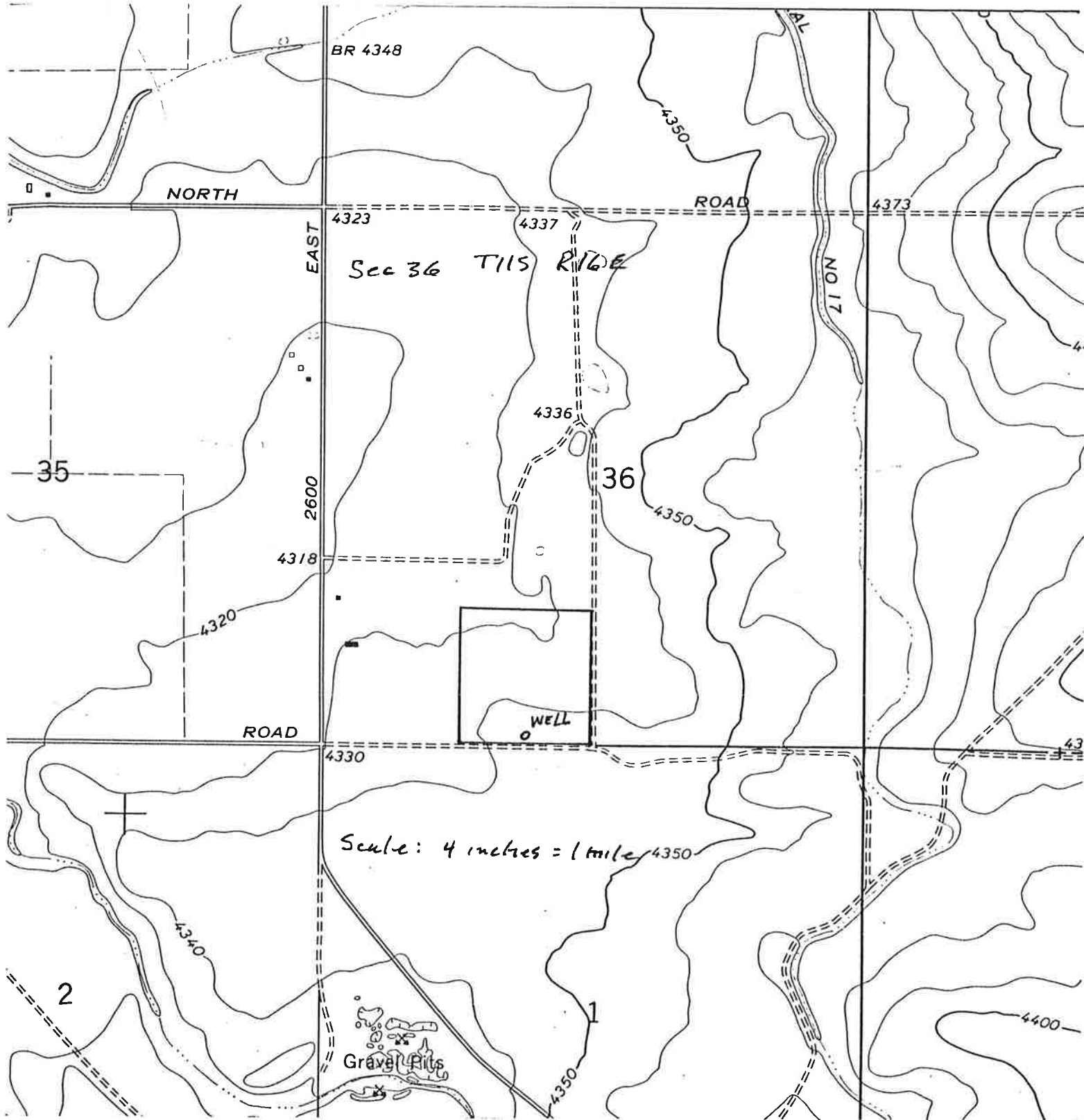

BE IT KNOWN that the undersigned hereby makes application for permit to appropriate the public waters of the State of Idaho as herein set forth.

*Chas. C. Cress*  
(Applicant)

Received by M. Baldwin Date 5/26/87 Time 10:40 am Preliminary check by J. J.  
Fee \$ 45<sup>00</sup> Received by M. Baldwin # 45036 Date 6/19/87  
Publication prepared by BLM Date 1-10-91 Published in Times News  
Publication approved TJL Date 1-29-91

### ACTION OF THE DIRECTOR, DEPARTMENT OF WATER RESOURCES

This is to certify that I have examined Application for Permit to appropriate the public waters of the State of Idaho No. \_\_\_\_\_, and said application is hereby \_\_\_\_\_.

1. Approval of said application is subject to the following limitations and conditions:

a. SUBJECT TO ALL PRIOR WATER RIGHTS.

b. Proof of construction of works and application of water to beneficial use shall be submitted on or before \_\_\_\_\_, 19 \_\_\_\_.

c. The rate of diversion, if water is to be used for irrigation under this permit, when combined with all other water rights for the same land shall not exceed 0.02 cubic feet per second for each acre of land.

d. The water right acquired under this permit if for hydropower purposes shall be junior and subordinate to all rights to the use of water, other than hydropower, within the State of Idaho that are initiated later in time than the priority of this permit and shall not give rise to any right or claim against any future rights to the use of water, other than hydropower, within the State of Idaho initiated later in time than the priority of this permit.

e. Other:

**STATE OF IDAHO**  
**DEPARTMENT OF WATER RESOURCES**  
**APPLICATION FOR PERMIT**

**To appropriate the public waters of the State of Idaho**

1. Name of applicant Clarence Covey &/or Eva L. Covey Phone -  
Post office address Rt. 1, Box 4414 Twin Falls, ID 83301
2. Source of water supply Groundwater which is a tributary of \_\_\_\_\_
3. Location of point of diversion is SE  $\frac{1}{4}$  of SE  $\frac{1}{4}$  of SW  $\frac{1}{4}$ , Govt. Lot \_\_\_\_\_  
Sec. 36 Township 11S Range 16E B.M. Twin Falls County; additional  
points of diversion if any: \_\_\_\_\_
4. Water will be used for the following purposes:  
Amount 0.80 for Irrigation purposes from 3/15 to 11/15 (both dates inclusive)  
(cfs or acre-feet per annum)  
Amount \_\_\_\_\_ for \_\_\_\_\_ purposes from \_\_\_\_\_ to \_\_\_\_\_ (both dates inclusive)  
(cfs or acre-feet per annum)  
Amount \_\_\_\_\_ for \_\_\_\_\_ purposes from \_\_\_\_\_ to \_\_\_\_\_ (both dates inclusive)  
(cfs or acre-feet per annum)  
Amount \_\_\_\_\_ for \_\_\_\_\_ purposes from \_\_\_\_\_ to \_\_\_\_\_ (both dates inclusive)  
(cfs or acre-feet per annum)
5. Total quantity to be appropriated is (a) 0.80 and/or (b) \_\_\_\_\_  
cubic feet per second acre feet per annum
6. Proposed diverting works:
  - a. Description of ditches, flumes, pumps, headgates, etc. Well & pump  
\_\_\_\_\_  
\_\_\_\_\_
  - b. Height of storage dam \_\_\_\_\_ feet; active reservoir capacity \_\_\_\_\_ acre-feet; total  
reservoir capacity \_\_\_\_\_ acre-feet; period of year when water will be diverted to storage:  
\_\_\_\_\_ to \_\_\_\_\_ inclusive.
  - c. Proposed well diameter is 10 inches; proposed depth of well is 900 feet.
  - d. Is ground water with a temperature of greater than 90°F being sought? No
7. Time required for the completion of the works and application of the water to the proposed beneficial use is  
5 years (minimum 1 year).

47-8065

8. Description of proposed uses (if irrigation only, go to item 9):

- Hydropower; show total feet of head and proposed capacity in KW. \_\_\_\_\_
- Stockwatering; list number and kind of livestock. \_\_\_\_\_
- Municipal; show name of municipality. \_\_\_\_\_
- Domestic; show number of households. \_\_\_\_\_
- Other; describe fully. \_\_\_\_\_

9. Description of place of use:

- If water is for irrigation, indicate acreage in each subdivision in the tabulation below.
- If water is used for other purposes, place a symbol of the use (example: *D* for *Domestic*) in the corresponding place of use below. See instructions for standard symbols.

TWP	RANGE	SEC.	NE¼				NW¼				SW¼				SE¼				TOTALS
			NE¼	NW¼	SW¼	SE¼	NE¼	NW¼	SW¼	SE¼	NE¼	NW¼	SW¼	SE¼	NE¼	NW¼	SW¼	SE¼	
11S	16E	36											40						40

Total number of acres to be irrigated 40

10. Describe any other water rights used for the same purposes as described above. None

11. a. Who owns the property at the point of diversion? Applicant

b. Who owns the land to be irrigated or place of use? Applicant

c. If the property is owned by a person other than the applicant, describe the arrangement enabling the applicant to make this filing. \_\_\_\_\_

12. Remarks: \_\_\_\_\_

13. Map of proposed project: show clearly the proposed point of diversion, place of use, section number, township and range number.

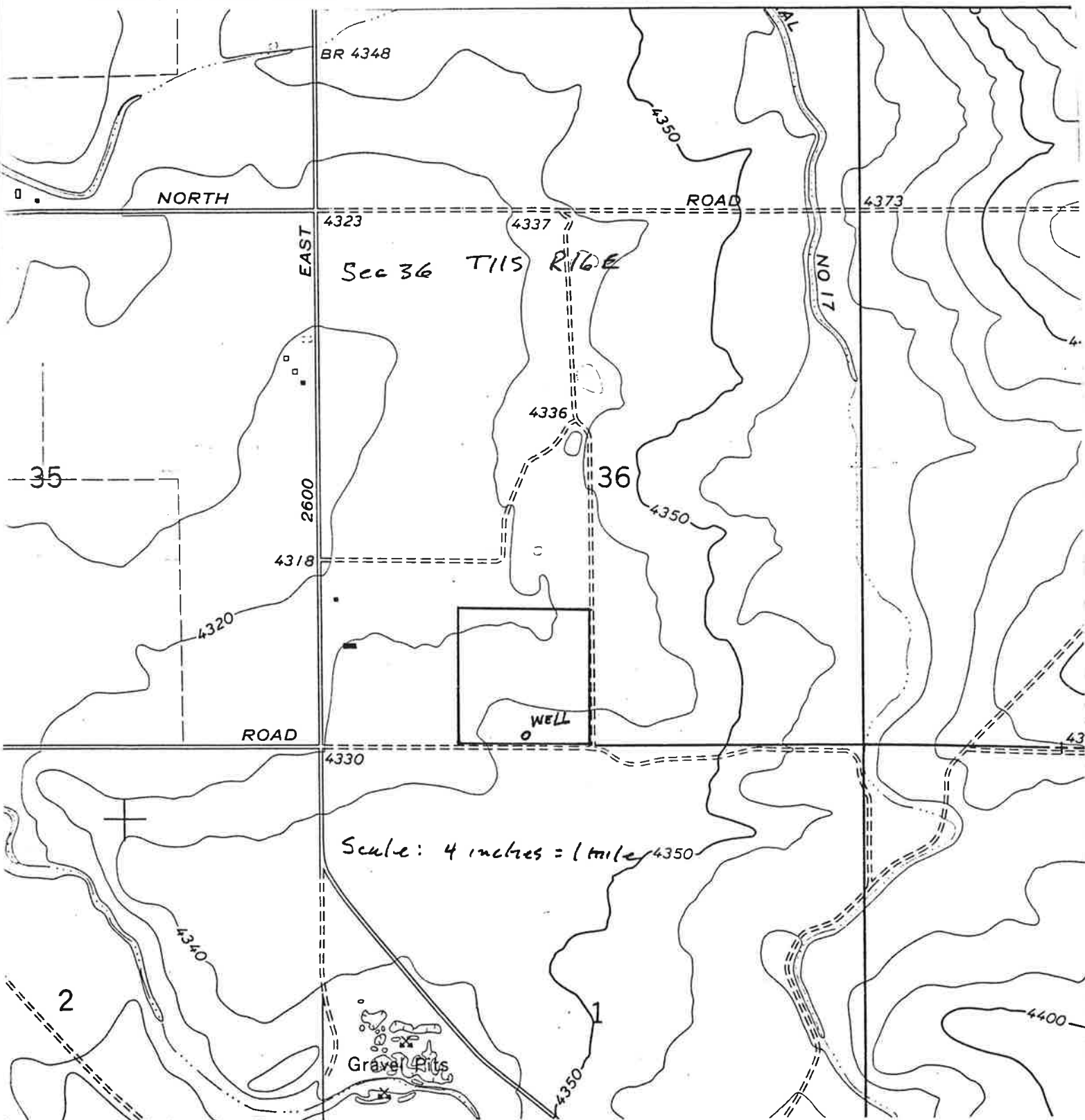

BE IT KNOWN that the undersigned hereby makes application for permit to appropriate the public waters of the State of Idaho as herein set forth.

*Charles C. Cress*  
(Applicant)

Received by M. Baldwin Date 5/26/87 Time 10:40 am Preliminary check by J. J.  
Fee \$ 45<sup>00</sup> Received by M. Baldwin # 45036 Date 6/19/87  
Publication prepared by \_\_\_\_\_ Date \_\_\_\_\_ Published in \_\_\_\_\_  
Publication approved \_\_\_\_\_ Date \_\_\_\_\_

### ACTION OF THE DIRECTOR, DEPARTMENT OF WATER RESOURCES

This is to certify that I have examined Application for Permit to appropriate the public waters of the State of Idaho No. \_\_\_\_\_, and said application is hereby \_\_\_\_\_.

1. Approval of said application is subject to the following limitations and conditions:

a. SUBJECT TO ALL PRIOR WATER RIGHTS.

b. Proof of construction of works and application of water to beneficial use shall be submitted on or before \_\_\_\_\_, 19 \_\_\_\_.

c. The rate of diversion, if water is to be used for irrigation under this permit, when combined with all other water rights for the same land shall not exceed 0.02 cubic feet per second for each acre of land.

d. The water right acquired under this permit if for hydropower purposes shall be junior and subordinate to all rights to the use of water, other than hydropower, within the State of Idaho that are initiated later in time than the priority of this permit and shall not give rise to any right or claim against any future rights to the use of water, other than hydropower, within the State of Idaho initiated later in time than the priority of this permit.

e. Other: