

IDAHO DEPARTMENT OF WATER RESOURCES
Proof Report

8/7/2020

Water Permit 47-8157

<u>Owner Type</u>	<u>Name and Address</u>
Current Owner	NOLA M ROBBINS , ZZ
Current Owner	MAX B ROBBINS , ZZ
Original Owner	JEAN C TALBOT RT 5 BOX 5068 BUHL, ID 83316 (208) 543-5537

Status: Relinquished

Source

Tributary

Beneficial Use

From

To

Diversion Rate

Volume

Source and Point(s) of Diversion

Place Of Use

Conditions of Approval:

Comments:

Dates and Other Information

Water District Number: TBD

Mitigation Plan: False

Combined Use Limits

N/A

SubCase:

N/A

Water Supply Bank:

N/A

RECEIVED

JUN 8 - 1990

Department of Water Resources
Southern Region Office

RECEIVED
MAY 29 1990

Department of Water Resources

RELINQUISHMENT

TO WHOM IT MAY CONCERN:

I hereby relinquish to the State of Idaho,
all my right, title and interest in and to (Application for Permit)

(Permit) to Appropriate the Public Waters of the State of Idaho,

No. 47-08157.

Signed at Buhl Idaho

this 25th day of May, 1990.

May B. Robbins
Applicant/Permit Holder

ATTEST:

47-8157

OK-KW
6/6/90

State of Idaho
Department of Water Resources
Permit To Appropriate Water

NO. 47-08157

Proposed Priority: November 30, 1988 Maximum Diversion Rate: 1.00 CFS

This is to certify, that **MAX B. ROBBINS**
NOLA M. ROBBINS
RT. 5 BOX 5068
BUHL, ID 83316

has applied for a permit to appropriate water from:

UNNAMED STREAM

tributary of **MUD CREEK**

and a permit is **APPROVED** for development of water as follows:

<u>BENEFICIAL USE</u>	<u>PERIOD OF USE</u>	<u>RATE OF DIVERSION</u>
FISH PROPAGATION	10/01 to 04/15	1.00 CFS

LOCATION OF POINT(S) OF DIVERSION: SESENE Sec. 34, Township 09S, Range 14E
TWIN FALLS County

PLACE OF USE: FISH PROPAGATION

TWN RGE SEC

09S 14E 34 SENE

CONDITIONS/REMARKS:

1. Proof of construction of works and application of water to beneficial use shall be submitted on or before **March 1, 1993**.
2. Subject to all prior water rights.
3. Use of water under this right is subject to policies set forth in the State of Idaho Water Plan, including Policy No. 5G.
4. The permit holder shall be required to provide the Department, upon request, information showing volume changes per hour necessary to maintain an adequate environment for the fish propagation facility. Volume changes per hour shall be based upon actual fish production.
5. Permit holder shall commence the excavation or construction of diverting works within one year of the date this permit is issued and shall proceed diligently until the project is complete.
6. Use of water under this permit shall be non-consumptive.
7. The permit holder shall either install a measuring device or a flow measurement port or provide a certified measurement or computation of flow based upon system design to be prepared by a professional engineer.
8. Assignment or sale of this permit is subject to a determination by the Department that the permit holder has proceeded to develop the permit with due diligence and without speculation.
9. Water used under this permit if discharged into a natural channel shall meet Idaho Water Quality Standards.

RECEIVED

FEB 20 1990

Department of Water Resources
Southern Region Office

47-8157

Permit To Appropriate Water

NO. 47-08157

CONDITIONS/REMARKS:

10. Source known locally as Wilson Creek.

This permit is issued pursuant to the provisions of Section 42-204, Idaho Code.
Witness the seal and signature of the Director, affixed at Boise, this

13th day of February, 1990.

R. Keith Higginson
for R. Keith Higginson, Director

RECEIVED

State of Idaho

Department of Water Resources

SEP 21 1989

ASSIGNMENT OF PERMIT

Department of Water Resources
Southern Region Office

I, Jean C. Talbot, hereby assign to Max B or Nola M. Robbins
 of Route #5, Box 5068, Buhl, Idaho 83316
 Address

All my right, title, and interest in and to Permit No. 47-08157
 to appropriate the public waters of the State of Idaho.

The following described portion of my right, title, and interest in and
 to Permit No. 47-08157 to appropriate the public waters of the
 State of Idaho.

(Describe that portion of the permit being assigned by listing the acreage
 within each 40 acre subdivision, the point of diversion and the amount of
 water in cubic feet per second for direct diversion, or acre feet for storage)

1 CFS for Fish Propagation in SE $\frac{1}{4}$ SE $\frac{1}{4}$ NE $\frac{1}{4}$ of Sec34, T9S, R14EBM

Made this 20th day of September, 1989.

Jean C. Talbot
 Permit Holder

 Spouse of Permit Holder

State of Idaho)
 County of Twin Falls) ss

On this 20th day of September, 1989, personally
 appeared before me the signer(s) of the above instrument, who duly acknowledged
 to me that he (she) (they) executed the same.

Judy A. Hoffman
 Notary Public residing at
Idaho, ID

My commission expires:

6-23-93

47-8157

Sent to S.O. 1-16-90

Form 202
6/85

STATE OF IDAHO
DEPARTMENT OF WATER RESOURCES
APPLICATION FOR PERMIT

Ident. No. 47-08157

To appropriate the public waters of the State of Idaho

1. Name of applicant Jean C. Talbot Phone 208 543 5537
Post office address Rt 5 Box 5068 Buhl, Idaho 83316
LIN NAMED Stream
2. Source of water supply (Wilson Creek) which is a tributary of Mud Creek
3. Location of point of diversion is SE 1/4 of SE 1/4 of NF 1/4, Govt. Lot _____
Sec. 34 Township 9S Range 14E B.M. Twin Falls County; additional
points of diversion if any: _____
4. Water will be used for the following purposes:
Amount 1 cfs for Fish Prop purposes from Jan 1 to Dec 31 (both dates inclusive)
(cfs or acre-feet per annum)
Amount _____ for _____ purposes from _____ to _____ (both dates inclusive)
(cfs or acre-feet per annum)
Amount _____ for _____ purposes from _____ to _____ (both dates inclusive)
(cfs or acre-feet per annum)
Amount _____ for _____ purposes from _____ to _____ (both dates inclusive)
(cfs or acre-feet per annum)
5. Total quantity to be appropriated is (a) 1 cubic feet per second and/or (b) _____ acre feet per annum
6. Proposed diverting works:
 - a. Description of ditches, flumes, pumps, headgates, etc. Concrete diversion structure
Ditch to an Earth Fish Pond
 - b. Height of storage dam _____ feet; active reservoir capacity _____ acre-feet; total
reservoir capacity _____ acre-feet; period of year when water will be diverted to storage:
_____ to _____ inclusive.
 - c. Proposed well diameter is _____ inches; proposed depth of well is _____ feet.
 - d. Is ground water with a temperature of greater than 90°F being sought? _____
7. Time required for the completion of the works and application of the water to the proposed beneficial use is
5 years (minimum 1 year).

8. Description of proposed uses (if irrigation only, go to item 9):

- a. Hydropower; show total feet of head and proposed capacity in KW. _____
- b. Stockwatering; list number and kind of livestock. _____
- c. Municipal; show name of municipality. _____
- d. Domestic; show number of households. _____
- e. Other; describe fully. Fish Production

9. Description of place of use:

- a. If water is for irrigation, indicate acreage in each subdivision in the tabulation below.
- b. If water is used for other purposes, place a symbol of the use (example: *D* for *Domestic*) in the corresponding place of use below. See instructions for standard symbols.

TWP	RANGE	SEC.	NE¼				NW¼				SW¼				SE¼				TOTALS
			NE¼	NW¼	SW¼	SE¼	NE¼	NW¼	SW¼	SE¼	NE¼	NW¼	SW¼	SE¼	NE¼	NW¼	SW¼	SE¼	
95	14E	34				1/2													

Total number of acres to be irrigated _____

10. Describe any other water rights used for the same purposes as described above. _____

11. a. Who owns the property at the point of diversion? Applicant

b. Who owns the land to be irrigated or place of use? Applicant

c. If the property is owned by a person other than the applicant, describe the arrangement enabling the applicant to make this filing. _____

12. Remarks: _____

13. Map of proposed project: show clearly the proposed point of diversion, place of use, section number, township and range number. *R9E 14E*

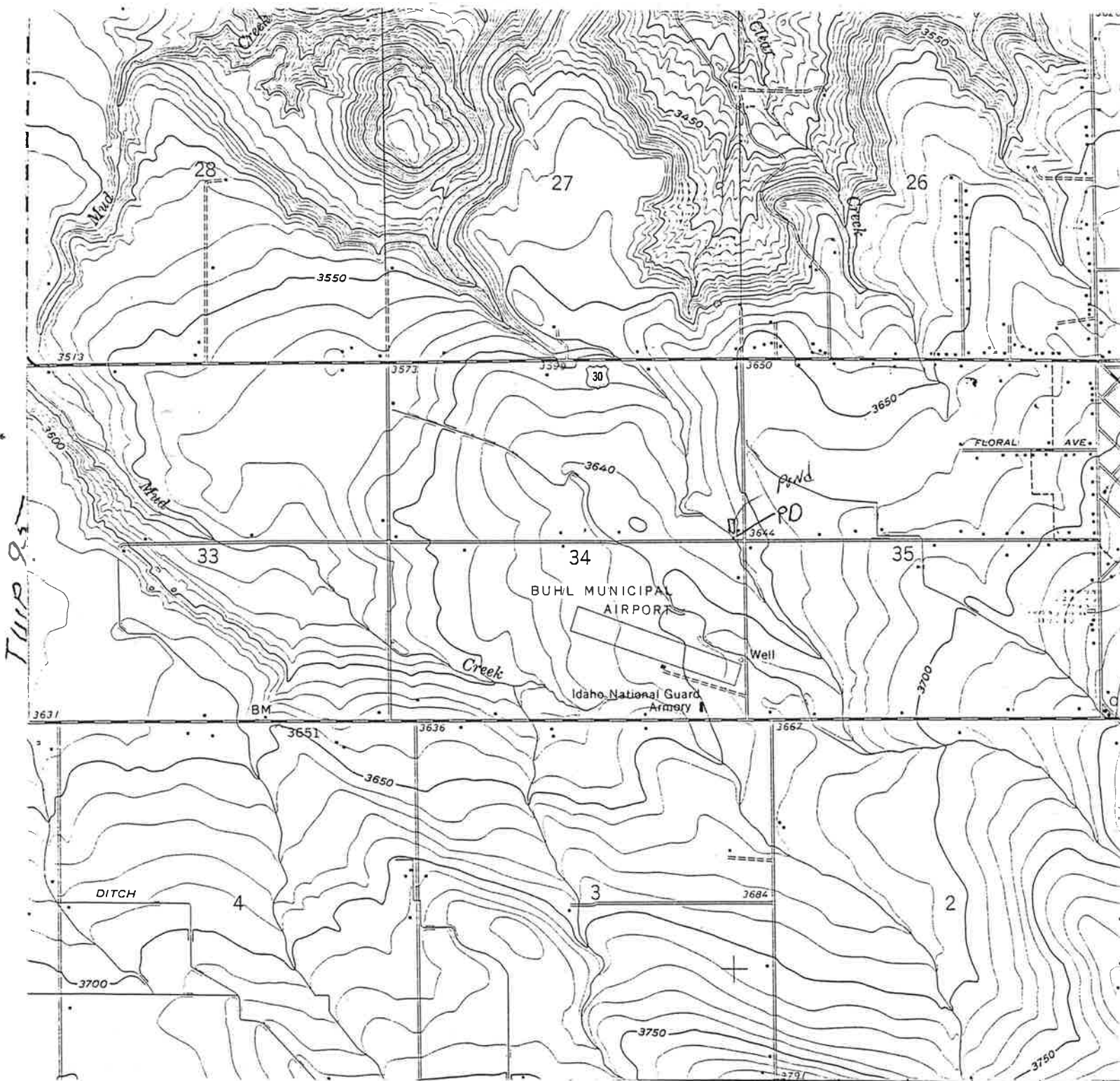

Scale: 2 inches equal 1 mile.

BE IT KNOWN that the undersigned hereby makes application for permit to appropriate the public waters of the State of Idaho as herein set forth.

Jean C. Talbot
(Applicant)

Received by TB Date 11-30-88 Time 11:00 Preliminary check by AS
Fee \$ 45.00 Receipted by TB #5004069 Date 11-30-88
Publication prepared by M. Baldwin Date 3/2/89 Published in Times News
Publication approved LP Date 3/30/89

ACTION OF THE DIRECTOR, DEPARTMENT OF WATER RESOURCES

This is to certify that I have examined Application for Permit to appropriate the public waters of the State of Idaho No. _____, and said application is hereby _____.

1. Approval of said application is subject to the following limitations and conditions:

a. SUBJECT TO ALL PRIOR WATER RIGHTS.

b. Proof of construction of works and application of water to beneficial use shall be submitted on or before _____, 19 ____.

c. The rate of diversion, if water is to be used for irrigation under this permit, when combined with all other water rights for the same land shall not exceed 0.02 cubic feet per second for each acre of land.

d. The water right acquired under this permit if for hydropower purposes shall be junior and subordinate to all rights to the use of water, other than hydropower, within the State of Idaho that are initiated later in time than the priority of this permit and shall not give rise to any right or claim against any future rights to the use of water, other than hydropower, within the State of Idaho initiated later in time than the priority of this permit.

e. Other:

SCALE 30

