

IDAHO DEPARTMENT OF WATER RESOURCES
Proof Report

8/7/2020

Water Permit 47-8166

<u>Owner Type</u>	<u>Name and Address</u>
Current Owner	RON WATSON 1905 OVERLAND RD BOISE, ID 83705 (208) 345-3552

Current Owner	MIRIAM WATSON , ZZ
---------------	-----------------------

Status: Lapsed

Source

Tributary

<u>Beneficial Use</u>	<u>From</u>	<u>To</u>	<u>Diversion Rate</u>	<u>Volume</u>
-----------------------	-------------	-----------	-----------------------	---------------

Source and Point(s) of Diversion

Place Of Use

Conditions of Approval:

Comments:

Dates and Other Information

Water District Number: TBD
Mitigation Plan: False

Combined Use Limits

N/A

SubCase:

N/A

Water Supply Bank:

N/A

STATE OF IDAHO
DEPARTMENT OF WATER RESOURCES
APPLICATION FOR PERMIT

To appropriate the public waters of the State of Idaho

APPROVED

1. Name of applicant WATSON, RON +/or MARIAM Phone 733-6693
Post office address RT 6 Box 9108, Twin Falls, ID 83301
2. Source of water supply groundwater which is a tributary of _____
3. Location of point of diversion is SW ~~SE~~ 1/4 of SW 1/4 of Sec 1/4, Govt. Lot _____
Sec. 35 Township 92 Range 17E B.M. Twin Falls County; additional
points of diversion if any: _____
4. Water will be used for the following purposes:
- Amount .04 for Dom purposes from 1/1 to 12/31 (both dates inclusive)
(cfs or acre-feet per annum)
- Amount .06 for Irrig purposes from 3/15 to 10/15 (both dates inclusive)
(cfs or acre-feet per annum)
- Amount .02 for stock purposes from 1/1 to 12/31 (both dates inclusive)
(cfs or acre-feet per annum)
- Amount _____ for _____ purposes from _____ to _____ (both dates inclusive)
(cfs or acre-feet per annum)
5. Total quantity to be appropriated is (a) .12 cubic feet per second and/or (b) _____ acre feet per annum
6. Proposed diverting works:
- a. Description of ditches, flumes, pumps, headgates, etc. 1.25 HP pump, 100'
well, sprinklers
- b. Height of storage dam _____ feet; active reservoir capacity _____ acre-feet; total
reservoir capacity _____ acre-feet; period of year when water will be diverted to storage:
_____ to _____ inclusive.
- c. Proposed well diameter is _____ inches; proposed depth of well is _____ feet.
- d. Is ground water with a temperature of greater than 90°F being sought? No
7. Time required for the completion of the works and application of the water to the proposed beneficial use is
currently
used years (minimum 1 year).
Allow 1 year

47-8166

8. Description of proposed uses (if irrigation only, go to item 9):

- a. Hydropower; show total feet of head and proposed capacity in KW. _____
- b. Stockwatering; list number and kind of livestock. _____
- c. Municipal; show name of municipality. _____
- d. Domestic; show number of households. D/1 house, 5/2 houses
- e. Other; describe fully. _____

9. Description of place of use:

- a. If water is for irrigation, indicate acreage in each subdivision in the tabulation below.
- b. If water is used for other purposes, place a symbol of the use (example: D for Domestic) in the corresponding place of use below. See instructions for standard symbols.

TWP	RANGE	SEC.	NE¼				NW¼				SW¼				SE¼				TOTALS
			NE¼	NW¼	SW¼	SE¼	NE¼	NW¼	SW¼	SE¼	NE¼	NW¼	SW¼	SE¼	NE¼	NW¼	SW¼	SE¼	
92	17e	35															D		
																	I		3
																	S		

Total number of acres to be irrigated 3

10. Describe any other water rights used for the same purposes as described above. _____

11. a. Who owns the property at the point of diversion? applicant

b. Who owns the land to be irrigated or place of use? "

c. If the property is owned by a person other than the applicant, describe the arrangement enabling the applicant to make this filing. _____

12. Remarks: system put into use May of 1988. (5/1/88)

13. Map of proposed project: show clearly the proposed point of diversion, place of use, section number, township and range number.

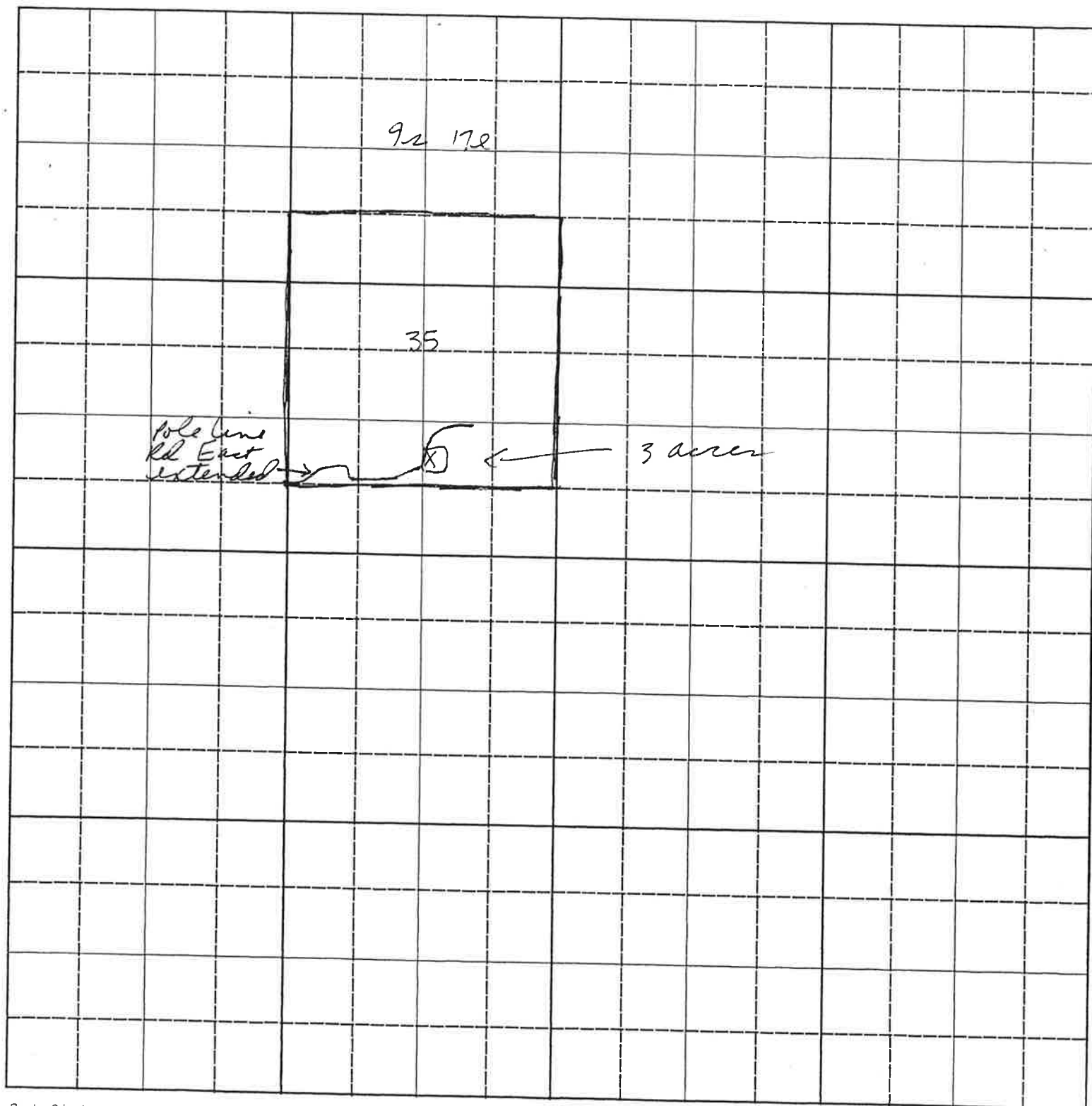

Scale: 2 inches equal 1 mile.

BE IT KNOWN that the undersigned hereby makes application for permit to appropriate the public waters of the State of Idaho as herein set forth.

Mrs. Ron Watson
(Applicant)

Proposed Priority 12/5/88

Received by LW Date 12/5/88 Time 11:26 AM Preliminary check by JS

Fee \$ 30.00 Receipted by JS # 5004407 Date 12-12-88

Publication prepared by M. Baldwin Date 3/30/89 Published in Times News

Publication approved Glynd R Page Date 4-19-89

ACTION OF THE DIRECTOR, DEPARTMENT OF WATER RESOURCES

This is to certify that I have examined Application for Permit to appropriate the public waters of the State of Idaho No. 47-8166, and said application is hereby APPROVED.

1. Approval of said application is subject to the following limitations and conditions:

a. SUBJECT TO ALL PRIOR WATER RIGHTS.

b. Proof of construction of works and application of water to beneficial use shall be submitted on or before July 1, 19 90.

c. The rate of diversion, if water is to be used for irrigation under this permit, when combined with all other water rights for the same land shall not exceed 0.02 cubic feet per second for each acre of land.

d. The water right acquired under this permit if for hydropower purposes shall be junior and subordinate to all rights to the use of water, other than hydropower, within the State of Idaho that are initiated later in time than the priority of this permit and shall not give rise to any right or claim against any future rights to the use of water, other than hydropower, within the State of Idaho initiated later in time than the priority of this permit.

e. Other:

Permit holder shall comply with the drilling permit requirements of Section 42-235, Idaho Code.

Irrigation use under this permit is authorized only in connection with a domestic use.

Witness my hand this 6th day of June, 1989.

G. Glen Saxon