

After Split

After Split

After Split

After Split

After Split

After Split

Tributary
COLUMBIA RIVER

After Split

After Split

After Split

After Split

After Split

After Split

After Split

After Split

- After Split

IDAHO DEPARTMENT OF WATER RESOURCES
Water Right 2-7210

8/12/2020

5. F06 The following rights are also diverted through point of diversion described above:
2-7087, 2-7210, 2-7211 and 2-10586.

Comments:

1. bdanielson 6/30/2005 Transfer ?
CURRENT OWNER OF THE 10 ACRES IN THE NENW SEC 24, T3N, R5W. WILL BE
TRANSFERRING WATER RIGHT FOR THIS PROPERTY TO THE NWSE, SEC13, T3N, R5W.
2. dshaff 7/8/2009 Remark error
The period of use remark was modified at the request of the Court before the partial decree was
issued.
3. jhersley 8/11/2020 Split Right
Split into 2-7210 & 2-10586 due to change in ownership.
4. jhersley 8/11/2020 POU
Updated Shape

Dates and Other Information

Decreed Date: 8/10/2010
Civil Case Number: 39576
Judicial District: FIFTH
State or Federal: S
Owner Name Connector: AND
Water District Number: NWD
Mitigation Plan: False

Combined Use Limits

<u>Rate</u>	<u>Volume</u>	<u>Acres</u>
2.400		
2-7087 ,2-7210 ,2-10586		
<u>Rate</u>	<u>Volume</u>	<u>Acres</u>
2.400		
2-7087 ,2-7210 ,2-7211 ,2-10586		

SubCase:

N/A

Water Supply Bank:

N/A

IDAHO DEPARTMENT OF WATER RESOURCES

3/31/2020

Water Right 2-7210

Before Split

Owner Type **Name and Address**
 Current Owner JANET CLAPIER
 RT 1
 MARSING, ID 83639
 (208) 896-4186

Current Owner STEVE CLAPIER
 RT 1
 MARSING, ID 83639
 (208) 896-4186

Original Owner KENNETH E BROWN
 RT 1
 HOMEDALE, ID 83628

Priority Date: 12/2/1975**Basis:** Decreed**Status:** Active**Source**
SNAKE RIVER**Tributary**
COLUMBIA RIVER

<u>Beneficial Use</u>	<u>From</u>	<u>To</u>	<u>Diversion Rate</u>	<u>Volume</u>
IRRIGATION	3/15	11/15	1.600 CFS	
	<u>Total Diversion</u>		1.600 CFS	

Source and Point(s) of Diversion

SNAKE RIVER L6(NWSE) Sec. 13, Twp 03N, Rge 05W, OWYHEE County

Place Of Use

IRRIGATION within OWYHEE County

			NE				NW				SW				SE				Totals
Twp	Rng	Sec	NE	NW	SW	SE	NE	NW	SW	SE	NE	NW	SW	SE	NE	NW	SW	SE	
03N	05W	24	40.0	30.0			10.0												80.0

POU Total Acres: 80.0

Conditions of Approval:

1. C18 This partial decree is subject to such general provisions necessary for the definition of the rights or for the efficient administration of the water rights as may be ultimately determined by the Court at a point in time no later than the entry of a final unified decree. Section 42-1412(6), Idaho Code.
2. W01 Use of this right is combined with water from Gem Irrigation District.
3. S39 The use of water for irrigation under this right may begin as early as March 1, provided other elements of the right are not exceeded. The use of water before March 15 under this remark is subordinate to all water rights having no subordinated early irrigation use and a priority date earlier than the date a partial decree is entered for this right.
4. E52 The rights listed below are limited to a total combined diversion rate of 2.40 cfs. Combined Right Nos.: 2-7087, 2-7210, and 2-7211

IDAHO DEPARTMENT OF WATER RESOURCES
Water Right 2-7210

3/31/2020

5. F06 The following rights are also diverted through point of diversion described above: 2-7087, 2-7210, and 2-7211

Comments:

1. bdanielson 6/30/2005 Transfer ?
CURRENT OWNER OF THE 10 ACRES IN THE NENW SEC 24, T3N, R5W. WILL BE
TRANSFERRING WATER RIGHT FOR THIS PROPERTY TO THE NWSE, SEC13, T3N, R5W.
2. dshaff 7/8/2009 Remark error
The period of use remark was modified at the request of the Court before the partial decree was
issued.

Dates and Other Information

Decreed Date: 8/10/2010
Civil Case Number: 39576
Judicial District: FIFTH
State or Federal: S
Owner Name Connector: AND
Water District Number: NWD
Mitigation Plan: False

Combined Use Limits

<u>Rate</u>	<u>Volume</u>	<u>Acres</u>
2.400		
2-7087 ,2-7210		

SubCase:

N/A

Water Supply Bank:





N/A

State of Idaho
Department of Water Resources
Water Right License

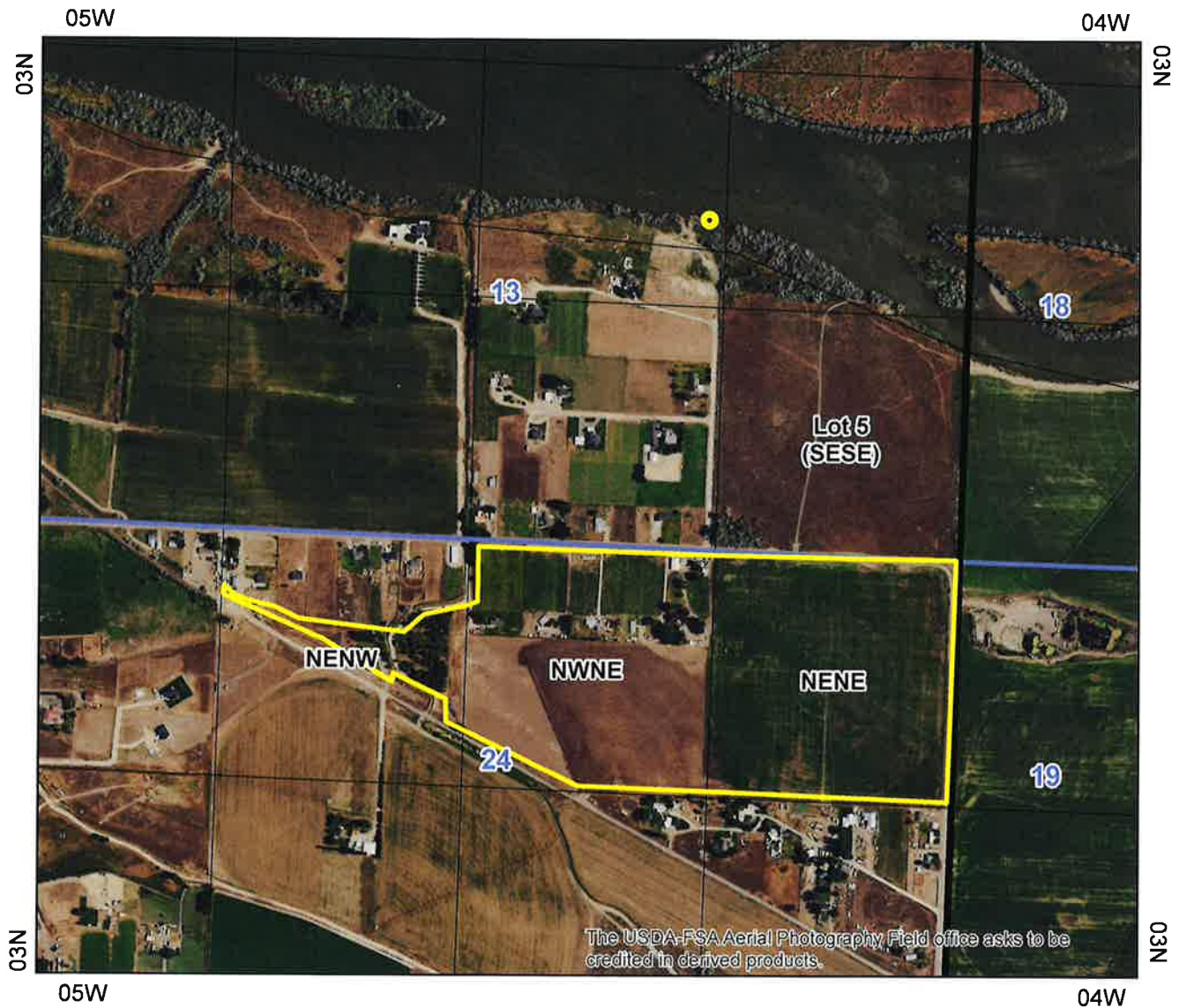
2-7210

Before Split



-  Point of Diversion
-  Place Of Use Boundary
-  Townships
-  PLS Sections
-  Quarter Quarters

0 0.1 0.2 0.4 Miles

