

## IDAHO DEPARTMENT OF WATER RESOURCES

8/12/2020

## Proof Report

Water Right 74-629A

*After Split*

**Owner Type**      **Name and Address**  
 Current Owner      DAWN RICHIE  
                          26 HAYNES CREEK RD  
                          SALMON, ID 83467-5109  
                          (208) 756-3231

Current Owner      MIKE J RICHIE  
                          26 HAYNES CREEK RD  
                          SALMON, ID 83467-5109  
                          (208) 756-3231

**Priority Date:** 8/15/1898**Basis:** Decreed**Status:** Active

**Source**  
 LEMHI RIVER

**Tributary**  
 SALMON RIVER

<b><u>Beneficial Use</u></b>	<b><u>From</u></b>	<b><u>To</u></b>	<b><u>Diversion Rate</u></b>	<b><u>Volume</u></b>
IRRIGATION	03/15	11/15	0.180 CFS	
	<b><u>Total Diversion</u></b>		0.180 CFS	

**Source and Point(s) of Diversion**

LEMHI RIVER      NWNW      Sec. 20, Twp 19N, Rge 24E, LEMHI County

**Place Of Use**

IRRIGATION within LEMHI County

			NE				NW				SW				SE				Totals
Twp	Rng	Sec	NE	NW	SW	SE	NE	NW	SW	SE	NE	NW	SW	SE	NE	NW	SW	SE	
20N	23E	36	6.0																6.0

POU Total Acres: 6.0

**Conditions of Approval:**

1. C18 This partial decree is subject to such general provisions necessary for the definition of the rights or for the efficient administration of the water rights as may be ultimately determined by the Court at a point in time no later than the entry of a final unified decree. Section 42-1412(6), Idaho Code.

**Comments:**

1. rbrown      8/18/2004      Recommendation  
based on Lemhi decree and Lemhi County taxlot data.
2. rbrown      8/18/2004      POU  
POU was corrected based on aerial photography and Lemhi decree maps
3. rbrown      8/18/2004      POU

**IDAHO DEPARTMENT OF WATER RESOURCES**  
**Proof Report**

8/12/2020

Updated Shape

- |   |        |           |             |
|---|--------|-----------|-------------|
| 4.  | rbrown | 8/18/2004 | POU         |
| Updated PLS   |        |           |             |
| 5.  | djudd  | 8/12/2020 | Split Right |
| Split into 74-629A and 74-16243 due to change in ownership. |        |           |             |
| 6.  | djudd  | 8/12/2020 | POU         |
| Updated Shape   |        |           |             |

**Dates and Other Information**

Decreed Date: 7/9/2007  
Civil Case Number: 39576  
Judicial District: FIFTH  
State or Federal: S  
Owner Name Connector: AND/OR  
Water District Number: 74  
Mitigation Plan: False

**Combined Use Limits**

N/A

**SubCase:**

N/A

**Water Supply Bank:**

N/A

**IDAHO DEPARTMENT OF WATER RESOURCES**  
**Proof Report**

8/12/2020

**Water Right 74-629A**

*Before Split*

**Owner Type**      **Name and Address**  
Current Owner      DAWN RICHIE  
26 HAYNES CREEK RD  
SALMON, ID 83467-5109  
(208) 756-3231

Current Owner      MIKE J RICHIE  
26 HAYNES CREEK RD  
SALMON, ID 83467-5109  
(208) 756-3231

**Priority Date:** 8/15/1898

**Basis:** Decreed

**Status:** Active

**Source**  
LEMHI RIVER

**Tributary**  
SALMON RIVER

<b><u>Beneficial Use</u></b>	<b><u>From</u></b>	<b><u>To</u></b>	<b><u>Diversion Rate</u></b>	<b><u>Volume</u></b>
IRRIGATION	03/15	11/15	0.650 CFS	
	<b><u>Total Diversion</u></b>		0.650 CFS	

**Source and Point(s) of Diversion**

LEMHI RIVER      NWNW      Sec. 20, Twp 19N, Rge 24E, LEMHI County

**Place Of Use**

IRRIGATION within LEMHI County

			NE				NW				SW				SE				Totals
Twp	Rng	Sec	NE	NW	SW	SE	NE	NW	SW	SE	NE	NW	SW	SE	NE	NW	SW	SE	
20N	23E	36	6.0																6.0
20N	24E	30											2.1 L4						2.1
20N	24E	31						8.1 L1	5.4 L2										13.5

POU Total Acres: 21.6

**Conditions of Approval:**

1. C18 This partial decree is subject to such general provisions necessary for the definition of the rights or for the efficient administration of the water rights as may be ultimately determined by the Court at a point in time no later than the entry of a final unified decree. Section 42-1412(6), Idaho Code.

**Comments:**

1. rbrown      8/18/2004      Recommendation  
based on Lemhi decree and Lemhi County taxlot data.

IDAHO DEPARTMENT OF WATER RESOURCES  
Proof Report

8/12/2020

2.	rbrown	8/18/2004	POU
POU was corrected based on aerial photography and Lemhi decree maps			
3.	rbrown	8/18/2004	POU
Updated Shape			
4.	rbrown	8/18/2004	POU
Updated PLS			

**Dates and Other Information**

Decreed Date: 7/9/2007  
Civil Case Number: 39576  
Judicial District: FIFTH  
State or Federal: S  
Owner Name Connector: AND/OR  
Water District Number: 74  
Mitigation Plan: False

**Combined Use Limits**

N/A

**SubCase:**

N/A

**Water Supply Bank:**

N/A

State of Idaho  
Department of Water Resources  
**Water Right License**  
74-629A

*Before Split*

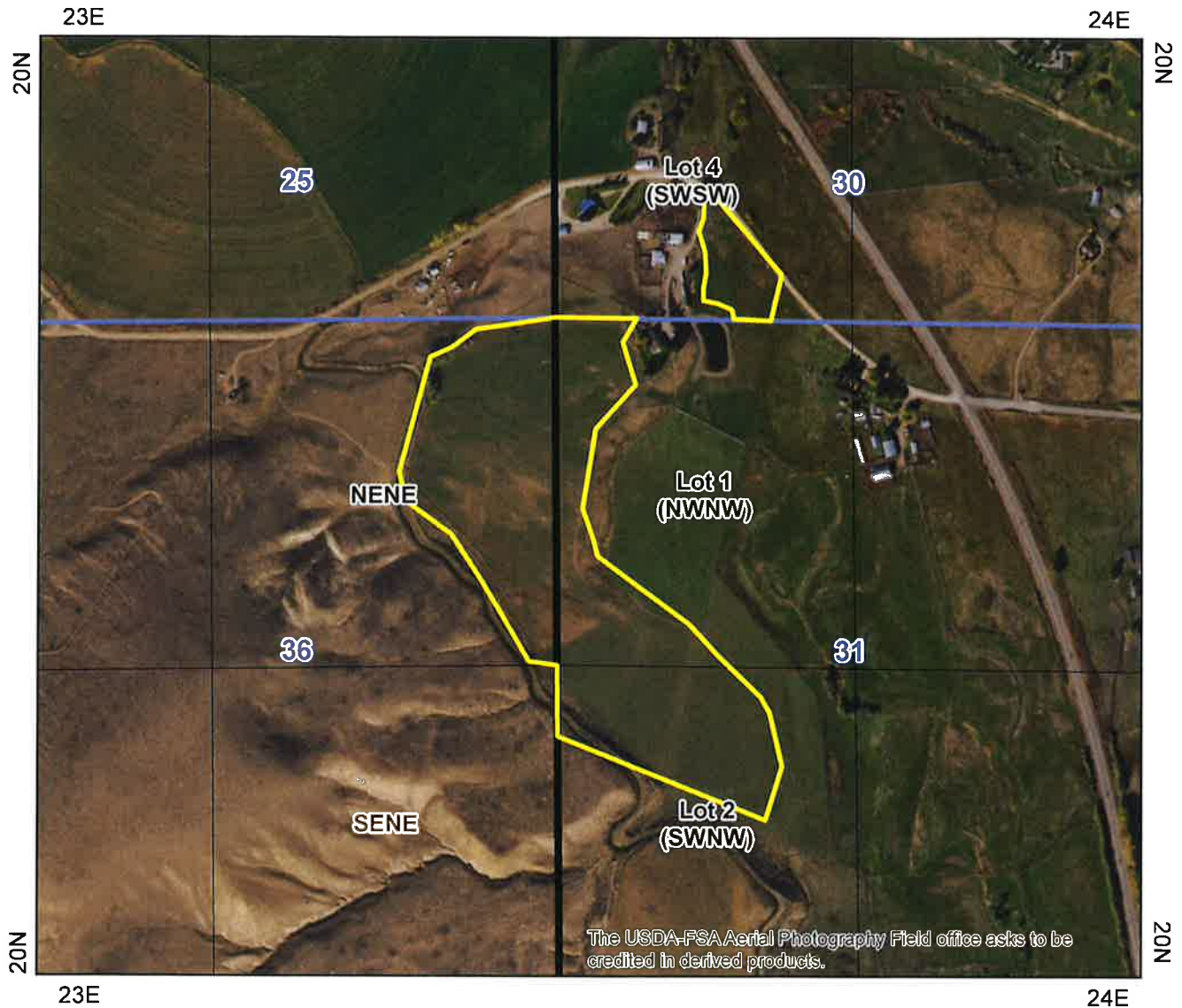

0 0.075 0.15 0.3 Miles

-  Place Of Use Boundary
-  Townships
-  PLS Sections
-  Quarter Quarters





State of Idaho  
Department of Water Resources  
**Water Right License**  
74-629A

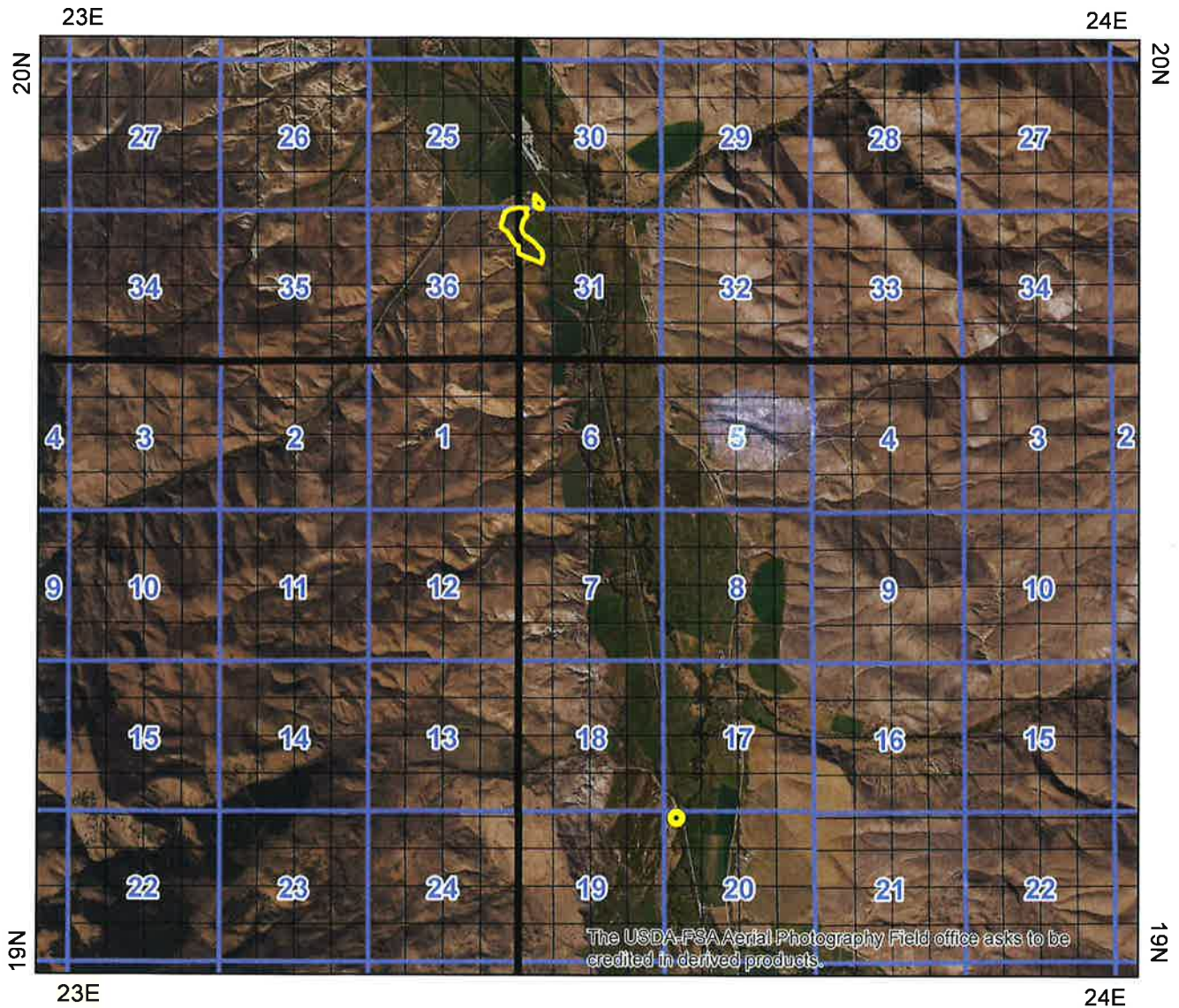

- Point of Diversion
- Place Of Use Boundary
- Townships
- PLS Sections
- Quarter Quarters

0 0.75 1.5 3 Miles



State of Idaho  
Department of Water Resources  
**Water Right License**  
74-629A

*After Split*

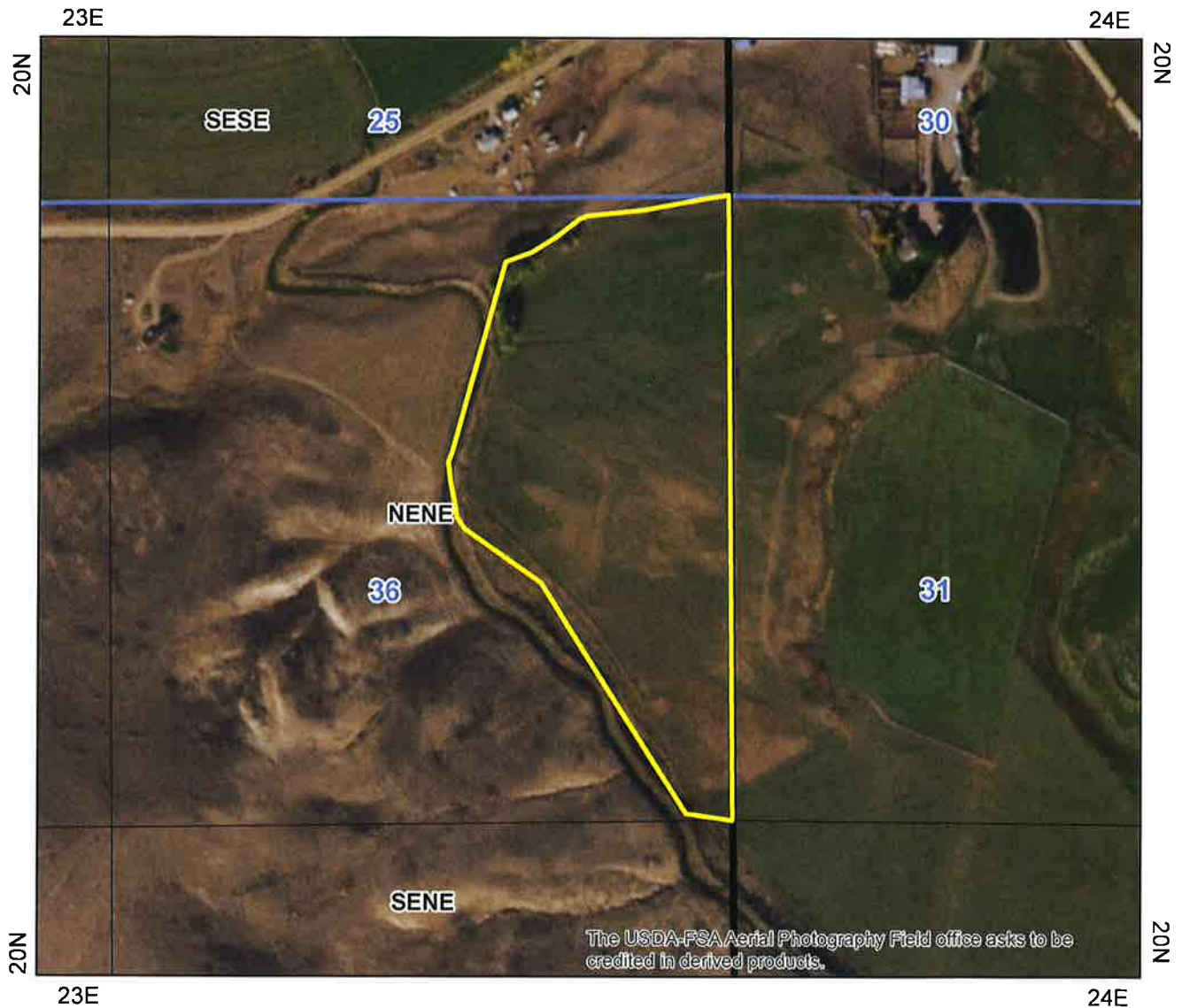

- Place Of Use Boundary
- Townships
- PLS Sections
- Quarter Quarters





State of Idaho  
Department of Water Resources  
**Water Right License**  
74-629A

