

8/12/2020

<u>Owner Type</u>	<u>Name and Address</u>
Current Owner	JOSEPH J MILLER 26 HAYNES CREEK RD SALMON, ID 83467-5109 (208) 993-3626

Current Owner MARTHA D MILLER
26 HAYNES CREEK RD
SALMON, ID 83467-5109
(208) 993-3626

Status: Active DRAFT

Tributary
SALMON RIVER

Volume

0.470 CFS

Sec. 20, Twp 19N, Rge 24E, LEMHI County

IRRIGATION within LEMHI County

			NE				NW				SW				SE				
Twp	Rng	Sec	NE	NW	SW	SE	NE	NW	SW	SE	NE	NW	SW	SE	NE	NW	SW	SE	Totals
20N	24E	30											2.1 L4						2.1
20N	24E	31						8.1 L1	5.4 L2										13.5

POU Total Acres: 15.6

1. C18 This partial decree is subject to such general provisions necessary for the definition of the rights or for the efficient administration of the water rights as may be ultimately determined by the Court at a point in time no later than the entry of a final unified decree. Section 42-1412(6), Idaho Code.

1. djudd
Updated Shape

POU

IDAHO DEPARTMENT OF WATER RESOURCES
Proof Report

8/12/2020

2. djudd 8/12/2020 Split Right
This right is the result of split from 74-629A due to change in ownership.

Dates and Other Information

Decreed Date: 7/9/2007
Civil Case Number: 39576
Judicial District: FIFTH
State or Federal: S
Owner Name Connector: AND
Water District Number: 74
Mitigation Plan: False

Combined Use Limits

N/A

SubCase:

N/A

Water Supply Bank:

N/A

State of Idaho
Department of Water Resources
Water Right License
74-16243

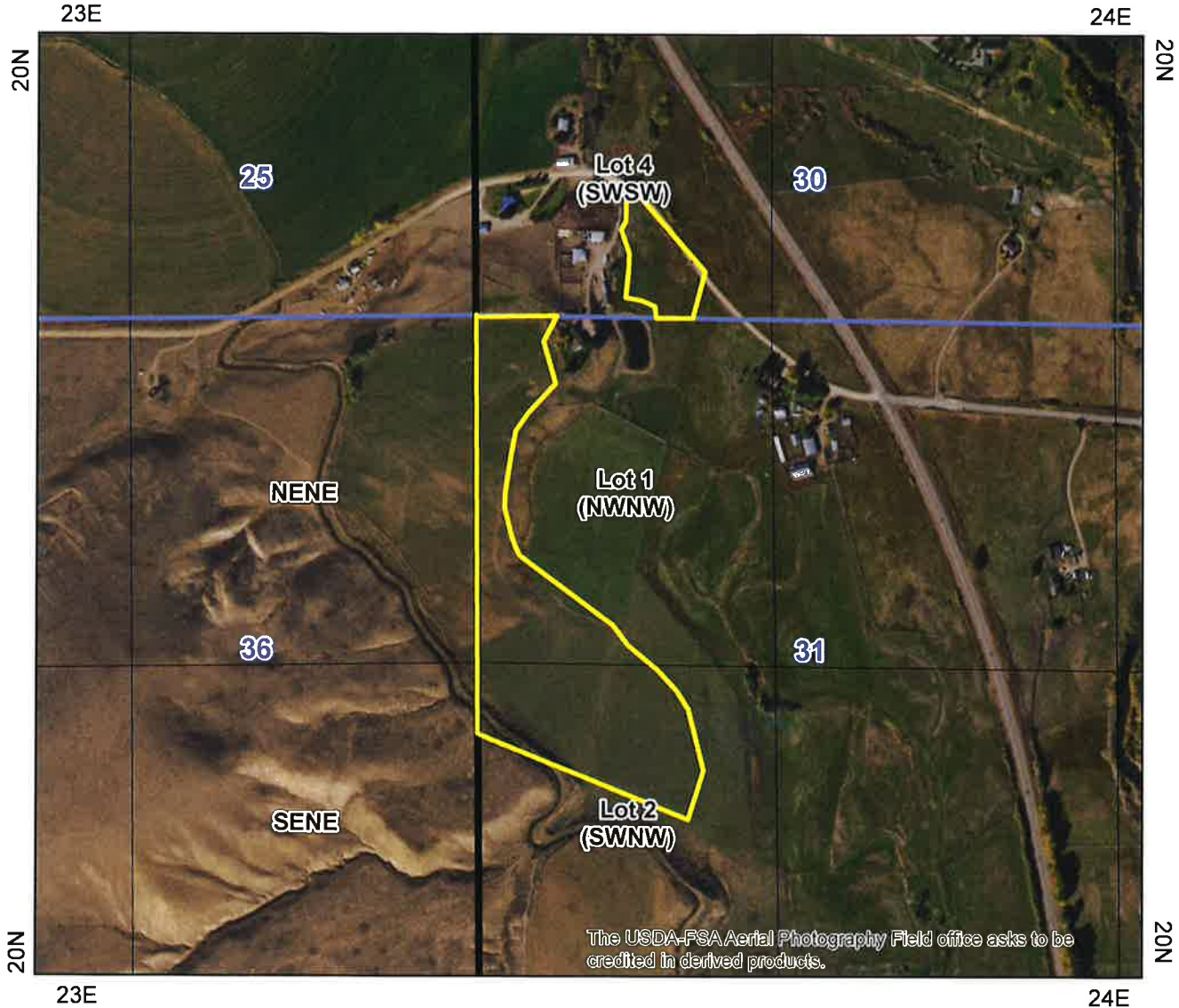

- Place Of Use Boundary
- Townships
- PLS Sections
- Quarter Quarters

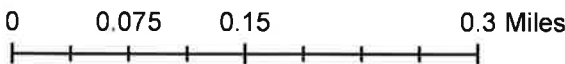

State of Idaho
Department of Water Resources
Water Right License
74-16243

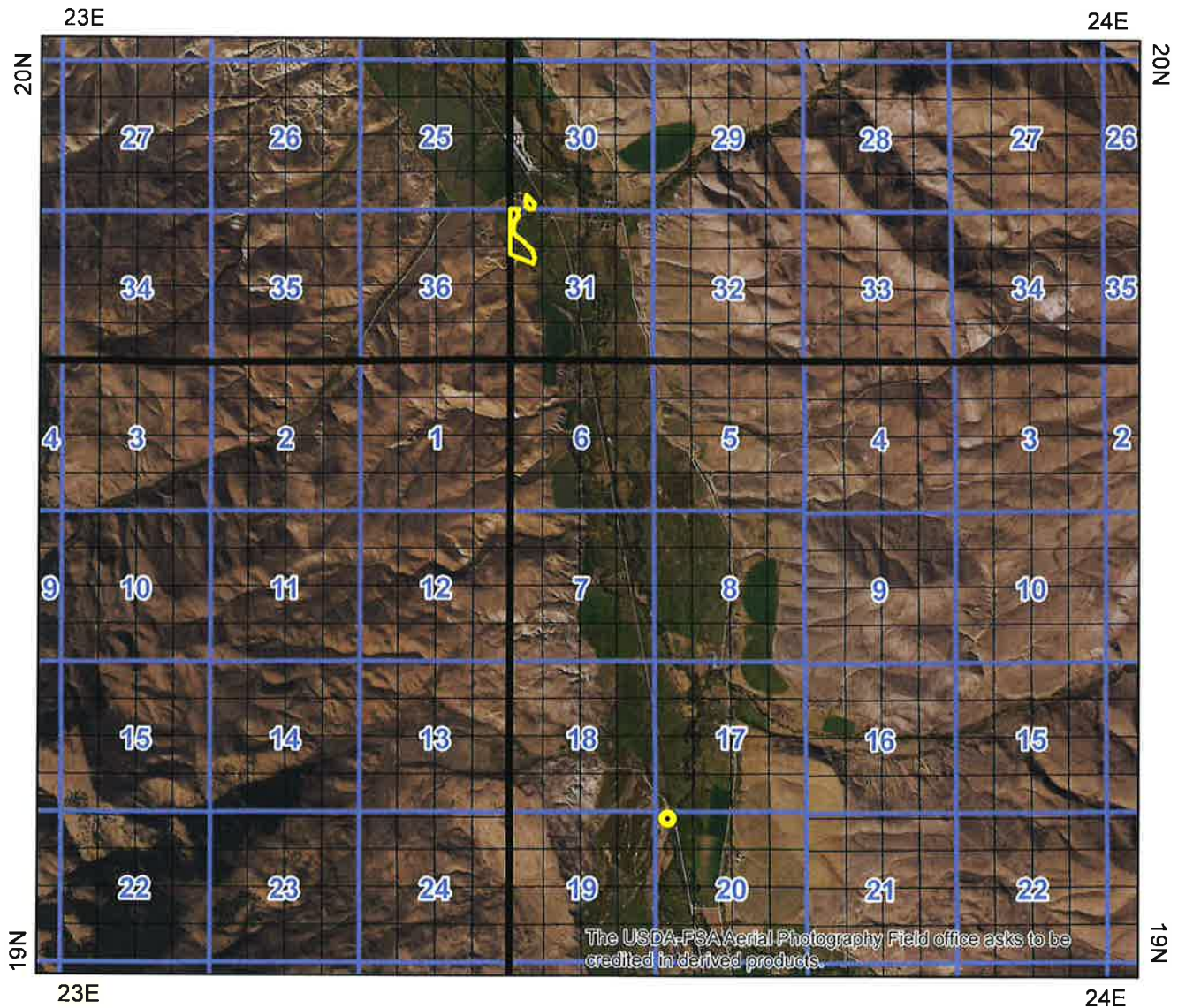

- Point of Diversion
- Place Of Use Boundary
- Townships
- PLS Sections
- Quarter Quarters

0 0.75 1.5 3 Miles

