

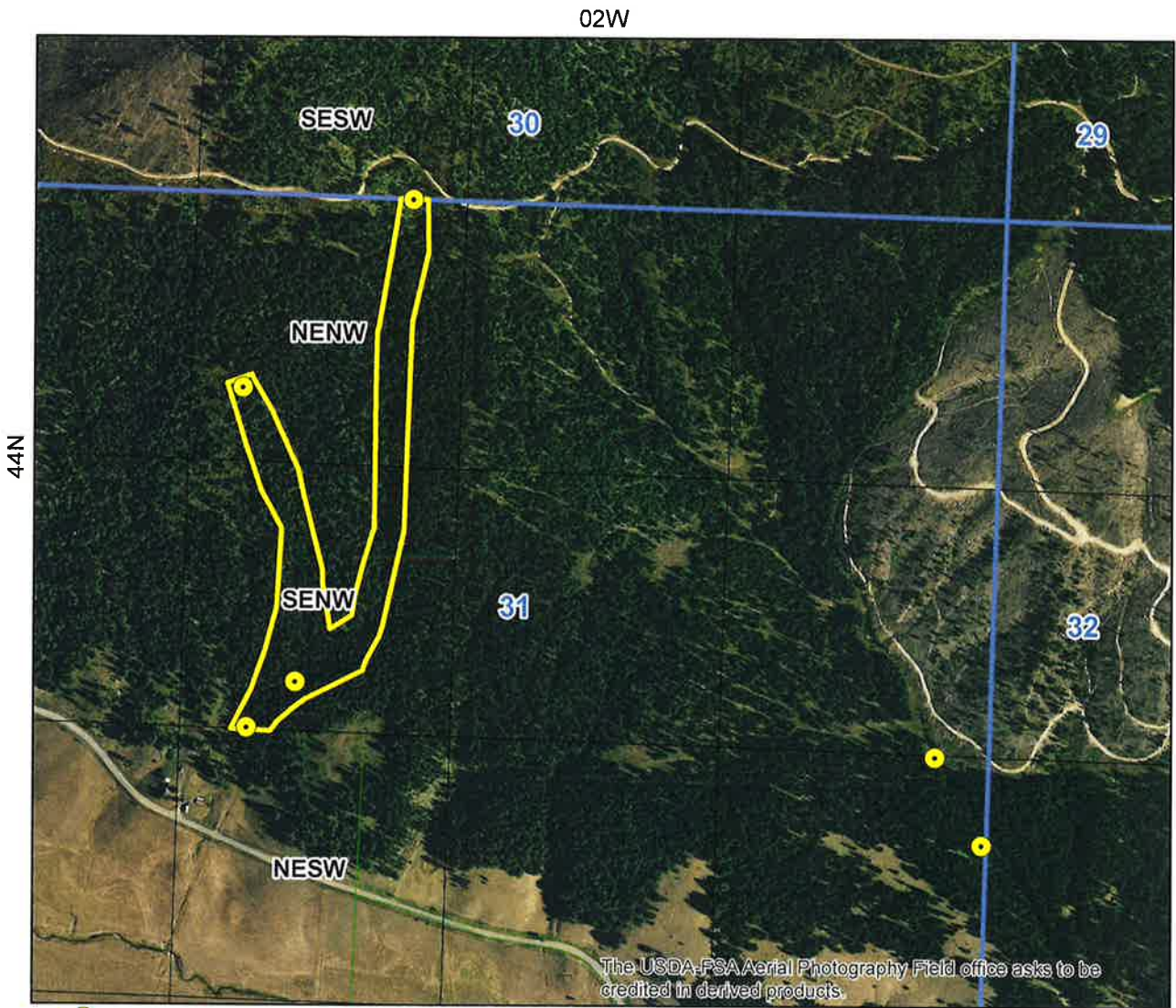





State of Idaho
Department of Water Resources
Water Right License
92-11103



-  Point of Diversion
-  Place Of Use Boundary
-  Townships
-  PLS Sections
-  Quarter Quarters
-  Taxlots

0 0.1 0.2 0.4 Miles



IDAHO DEPARTMENT OF WATER RESOURCES
Proof Report

8/17/2020

Water Right 92-11103

Owner Type **Name and Address**
Current Owner PAULA A DIPPEL NELSON
 2261 CHASE RD
 TEKOA, WA 99033-9638
 (509) 330-0436

Original Owner DIPPEL BROTHERS
 2261 CHASE RD
 TEKOA, WA 99033
 (509) 284-3612

Priority Date: 9/16/1896

Basis: Decreed

Status: Active

Source
UNNAMED STREAM

Tributary
SANTA CREEK

<u>Beneficial Use</u>	<u>From</u>	<u>To</u>	<u>Diversion Rate</u>	<u>Volume</u>
STOCKWATER	01/01	12/31	0.010 CFS	
	<u>Total Diversion</u>		0.010 CFS	

Source and Point(s) of Diversion

UNNAMED STREAM	NESE	Sec. 31, Twp 44N, Rge 02W, BENEWAH County(B)
UNNAMED STREAM	NESE	Sec. 31, Twp 44N, Rge 02W, BENEWAH County(E)
UNNAMED STREAM	NENW	Sec. 31, Twp 44N, Rge 02W, BENEWAH County(B)
UNNAMED STREAM	NENW	Sec. 31, Twp 44N, Rge 02W, BENEWAH County(B)
UNNAMED STREAM	SENW	Sec. 31, Twp 44N, Rge 02W, BENEWAH County(E)
UNNAMED STREAM	SENW	Sec. 31, Twp 44N, Rge 02W, BENEWAH County(E)

Place Of Use

STOCKWATER within BENEWAH County

			NE				NW				SW				SE				Totals
Twp	Rng	Sec	NE	NW	SW	SE	NE	NW	SW	SE	NE	NW	SW	SE	NE	NW	SW	SE	
44N	02W	31					X			X									

Conditions of Approval:

1. C18 This partial decree is subject to such general provisions necessary for the definition of the rights or for the efficient administration of the water rights as may be ultimately determined by the Court at a point in time no later than the entry of a final unified decree. Section 42-1412(6), Idaho Code.
2. N11 The quantity of water decreed for this water right is not a determination of historical beneficial use.
3. N13 The quantity of water under this right shall not exceed 13,000 gallons per day.
4. N18 Stockwater use is for the in-stream watering of livestock.
5. PIN Parcel No. RP44N02W314000A.
6. X35 Rights 92-10703 and 92-11103 when combined shall not exceed a total diversion rate

IDAHO DEPARTMENT OF WATER RESOURCES
Proof Report

8/17/2020

of 0.02 cfs.

Comments:

- | | | | |
|--|-----------|-----------|-------------|
| 1. | nsteading | 8/14/2020 | Split Right |
| This right is the result of split from 92-10703. | | | |
| 2. | nsteading | 8/14/2020 | POU |
| Updated Shape | | | |

Dates and Other Information

Decreed Date: 9/25/2015
Civil Case Number: 49576
Judicial District: FIFTH
Water District Number: NWD
Mitigation Plan: False

Combined Use Limits

N/A

SubCase:

N/A

Water Supply Bank:

N/A