

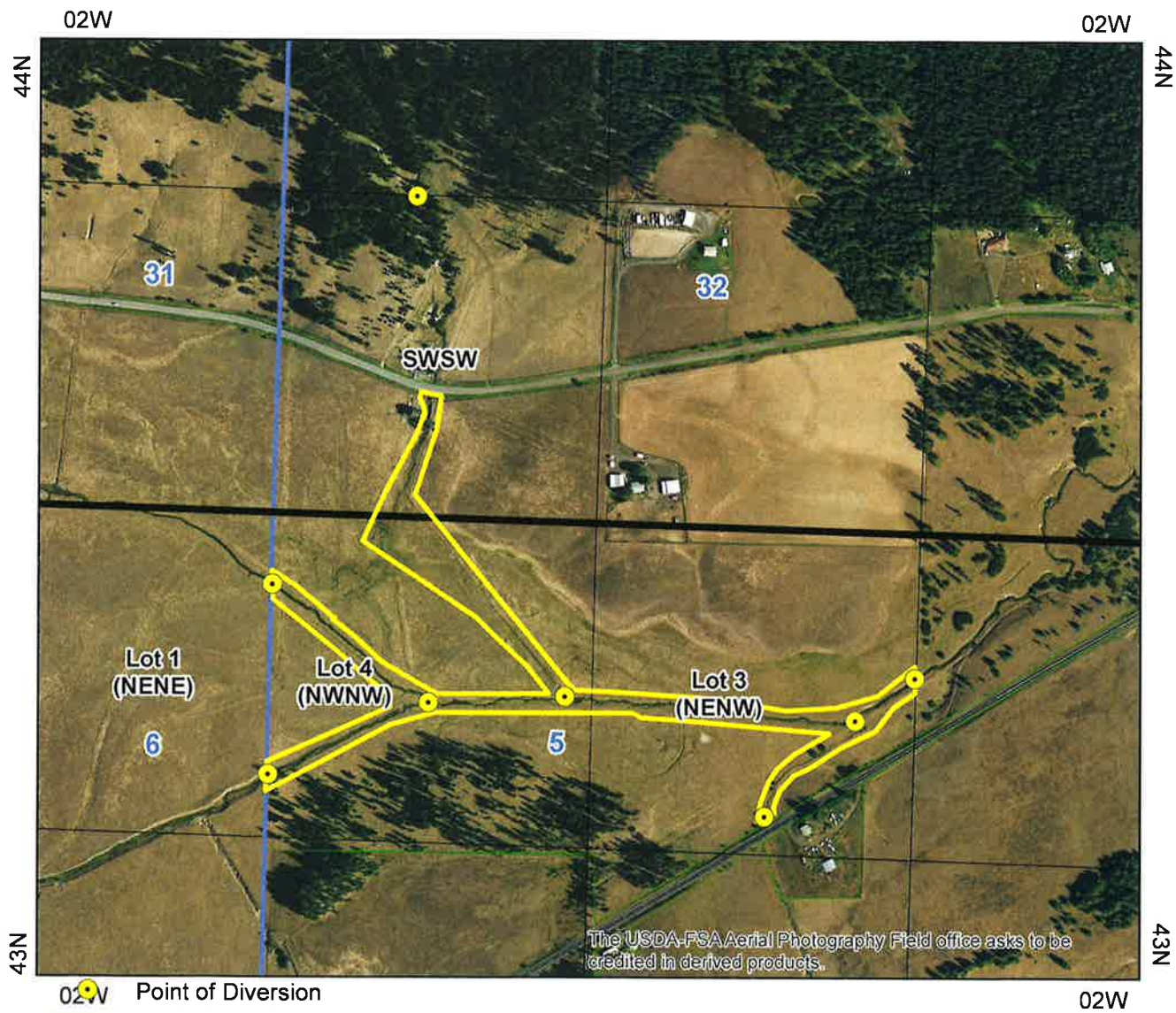





State of Idaho  
Department of Water Resources  
**Water Right License**  
92-11105



-  Point of Diversion
-  Place Of Use Boundary
-  Townships
-  PLS Sections
-  Quarter Quarters
-  Taxlots

0 0.075 0.15 0.3 Miles



**IDAHO DEPARTMENT OF WATER RESOURCES**  
**Proof Report**

8/17/2020

**Water Right 92-11105**

**Owner Type**      **Name and Address**  
Current Owner      PAULA A DIPPEL NELSON  
2261 CHASE RD  
TEKOA, WA 99033-9638  
(509) 330-0436

Original Owner      DIPPEL BROTHERS  
2261 CHASE RD  
TEKOA, WA 99033  
(509) 284-3612

**Priority Date:** 8/16/1897

**Basis:** Decreed

**Status:** Active

**Source**  
UNNAMED STREAM  
RAMSKULL CREEK  
DEEP CREEK  
SANTA CREEK

**Tributary**  
SANTA CREEK  
SANTA CREEK  
SANTA CREEK  
ST MARIES RIVER

<b><u>Beneficial Use</u></b>	<b><u>From</u></b>	<b><u>To</u></b>	<b><u>Diversion Rate</u></b>	<b><u>Volume</u></b>
STOCKWATER	01/01	12/31	0.010 CFS	
	<b><u>Total Diversion</u></b>		0.010 CFS	

**Source and Point(s) of Diversion**

UNNAMED STREAM	SWSW	Sec. 32, Twp 44N, Rge 02W,	BENEWAH County(B)
UNNAMED STREAM	L4(NWNW)	Sec. 5, Twp 43N, Rge 02W,	BENEWAH County(E)
RAMSKULL CREEK	L4(NWNW)	Sec. 5, Twp 43N, Rge 02W,	BENEWAH County(E)
RAMSKULL CREEK	L4(NWNW)	Sec. 5, Twp 43N, Rge 02W,	BENEWAH County(B)
DEEP CREEK	L3(NENW)	Sec. 5, Twp 43N, Rge 02W,	BENEWAH County(B)
DEEP CREEK	L3(NENW)	Sec. 5, Twp 43N, Rge 02W,	BENEWAH County(E)
SANTA CREEK	L3(NENW)	Sec. 5, Twp 43N, Rge 02W,	BENEWAH County(E)
SANTA CREEK	L4(NWNW)	Sec. 5, Twp 43N, Rge 02W,	BENEWAH County(B)

**Place Of Use**

STOCKWATER within BENEWAH County

Twp	Rng	Sec	NE				NW				SW				SE				Totals
			NE	NW	SW	SE	NE	NW	SW	SE	NE	NW	SW	SE	NE	NW	SW	SE	
43N	02W	5					X	X											
							L3	L4											
44N	02W	32											X						

**Conditions of Approval:**

1. C18 This partial decree is subject to such general provisions necessary for the definition of the rights or for the efficient administration of the water rights as may be ultimately

**IDAHO DEPARTMENT OF WATER RESOURCES**  
**Proof Report**

8/17/2020

- determined by the Court at a point in time no later than the entry of a final unified decree. Section 42-1412(6), Idaho Code.
2. PIN Parcel No. RP44N02W326560A, and RP43N02W053000A.
  3. N11 The quantity of water decreed for this water right is not a determination of historical beneficial use.
  4. N13 The quantity of water under this right shall not exceed 13,000 gallons per day.
  5. N18 Stockwater use is for the in-stream watering of livestock.
  6. X35 Rights 92-10705 and 92-11105 when combined shall not exceed a total diversion rate of 0.02 cfs.

**Comments:**

1. nsteading 8/14/2020 Split Right  
This right is the result of split from 92-10705.

2. nsteading 8/14/2020 POU  
Updated Shape

**Dates and Other Information**

Decreed Date: 9/25/2015  
Civil Case Number: 49576  
Judicial District: FIFTH  
Water District Number: NWD  
Mitigation Plan: False

**Combined Use Limits**

N/A

**SubCase:**

N/A

**Water Supply Bank:**

N/A