

State of Idaho  
Department of Water Resources  
**Water Right License**  
92-11106

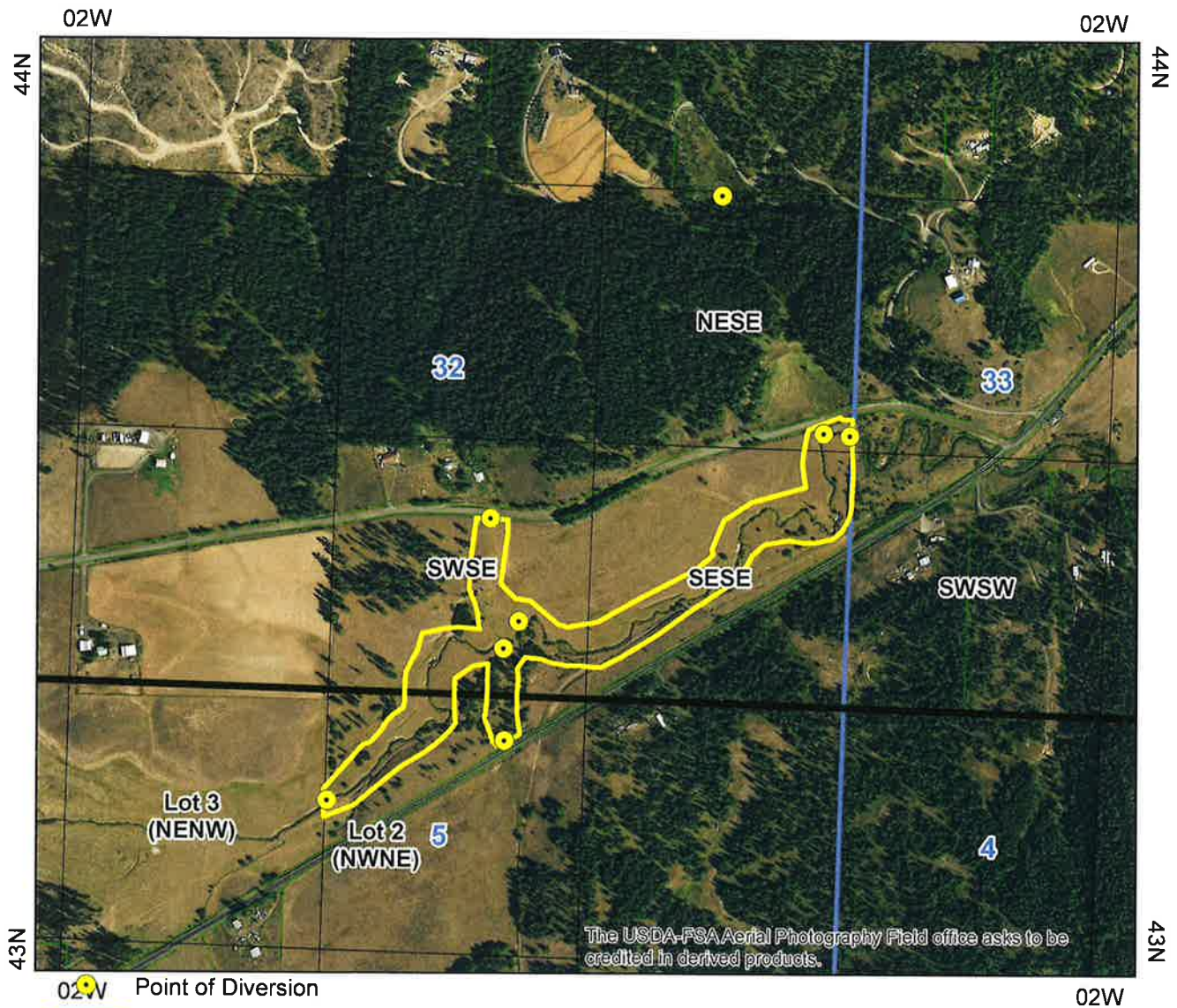

- 02W Point of Diversion
- Place Of Use Boundary
- Townships
- PLS Sections
- Quarter Quarters
- Taxlots

0 0.1 0.2 0.4 Miles



**IDAHO DEPARTMENT OF WATER RESOURCES**  
**Proof Report**

8/17/2020

**Water Right 92-11106**

**Owner Type**      **Name and Address**  
Current Owner      PAULA A DIPPEL NELSON  
                                 2261 CHASE RD  
                                 TEKOA, WA 99033-9638  
                                 (509) 330-0436

Original Owner      DIPPEL BROTHERS  
                                 2261 CHASE RD  
                                 TEKOA, WA 99033  
                                 (509) 284-3612

**Priority Date:** 3/17/1903

**Basis:** Decreed

**Status:** Active

**Source**  
UNNAMED STREAM  
SANTA CREEK

**Tributary**  
SANTA CREEK  
ST MARIES RIVER

<b><u>Beneficial Use</u></b>	<b><u>From</u></b>	<b><u>To</u></b>	<b><u>Diversion Rate</u></b>	<b><u>Volume</u></b>
STOCKWATER	01/01	12/31	0.010 CFS	
	<b><u>Total Diversion</u></b>		0.010 CFS	

**Source and Point(s) of Diversion**

UNNAMED STREAM	NESE	Sec. 32, Twp 44N, Rge 02W, BENEWAH County(B)
UNNAMED STREAM	SWSE	Sec. 32, Twp 44N, Rge 02W, BENEWAH County(B)
UNNAMED STREAM	L2(NWNE)	Sec. 5, Twp 43N, Rge 02W, BENEWAH County(B)
SANTA CREEK	L2(NWNE)	Sec. 5, Twp 43N, Rge 02W, BENEWAH County(B)
SANTA CREEK	NESE	Sec. 32, Twp 44N, Rge 02W, BENEWAH County(E)
UNNAMED STREAM	SWSE	Sec. 32, Twp 44N, Rge 02W, BENEWAH County(E)
UNNAMED STREAM	SWSE	Sec. 32, Twp 44N, Rge 02W, BENEWAH County(E)
UNNAMED STREAM	NESE	Sec. 32, Twp 44N, Rge 02W, BENEWAH County(E)

**Place Of Use**

STOCKWATER within BENEWAH County

Twp	Rng	Sec	NE				NW				SW				SE				Totals
			NE	NW	SW	SE	NE	NW	SW	SE	NE	NW	SW	SE	NE	NW	SW	SE	
43N	02W	5		X L2															
44N	02W	32															X	X	

**Conditions of Approval:**

1. C18 This partial decree is subject to such general provisions necessary for the definition of the rights or for the efficient administration of the water rights as may be ultimately determined by the Court at a point in time no later than the entry of a final unified decree. Section 42-1412(6), Idaho Code.

**IDAHO DEPARTMENT OF WATER RESOURCES**  
**Proof Report**

8/17/2020

- |    |     |   |
|----|-----|---|
| 2. | PIN | Parcel No. RP44N02W327560A, and RP43N02W053000A.  |
| 3. | N11 | The quantity of water decreed for this water right is not a determination of historical beneficial use. |
| 4. | N13 | The quantity of water under this right shall not exceed 13,000 gallons per day.                         |
| 5. | N18 | Stockwater use is for the in-stream watering of livestock.  |
| 6. | X35 | Rights 92-10711 and 92-11106 when combined shall not exceed a total diversion rate of 0.02 cfs.         |

**Comments:**

- |  |           |           |             |
|--|-----------|-----------|-------------|
| 1.   | nsteading | 8/14/2020 | Split Right |
| This right is the result of split from 92-10710. |           |           |             |
| 2.   | nsteading | 8/14/2020 | POU         |
| Updated Shape                                    |           |           |             |

**Dates and Other Information**

Decreed Date: 9/25/2015  
Civil Case Number: 49576  
Judicial District: FIFTH  
Water District Number: NWD  
Mitigation Plan: False

**Combined Use Limits**

N/A

**SubCase:**

N/A

**Water Supply Bank:**

N/A