

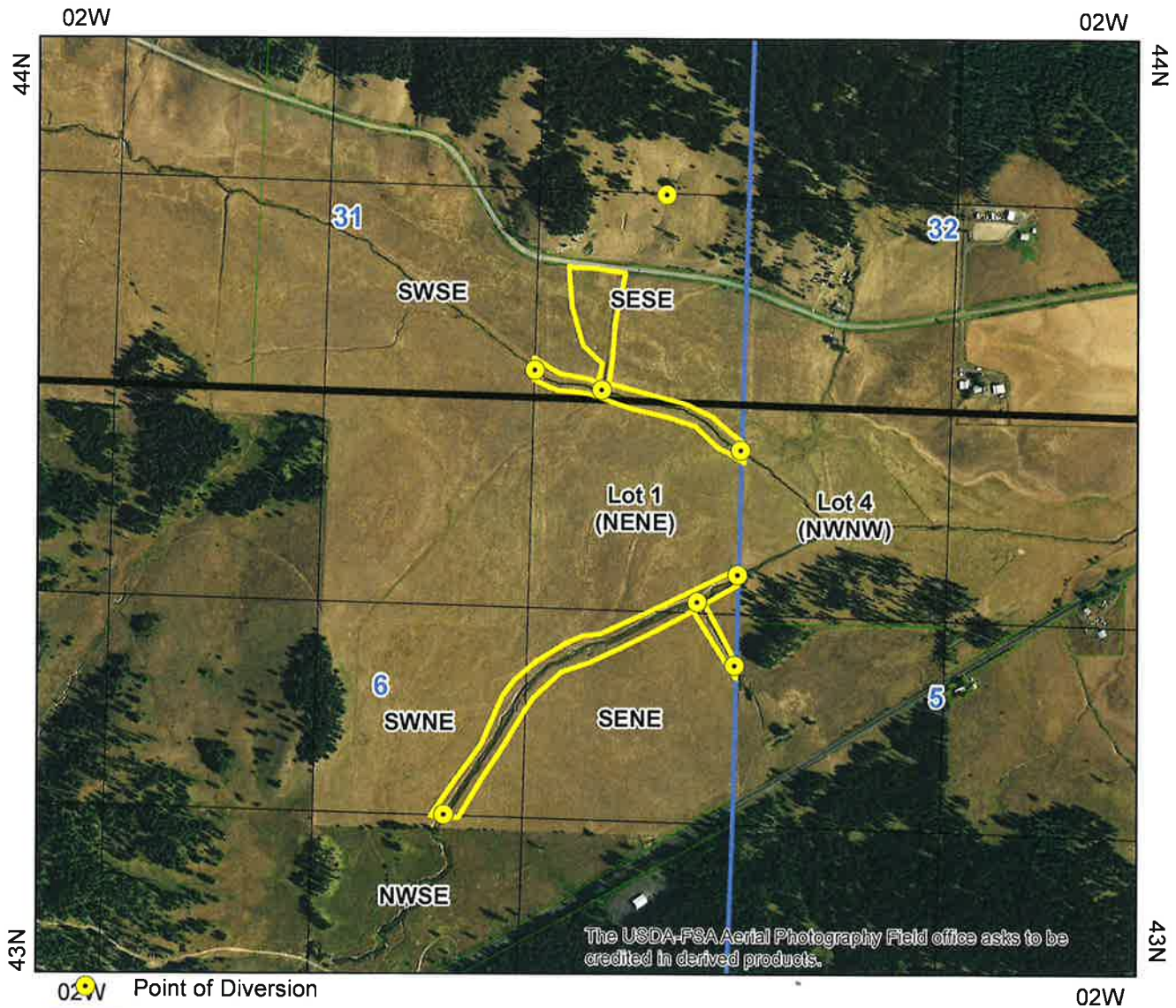





State of Idaho
Department of Water Resources
Water Right License
92-11107



-  Point of Diversion
-  Place Of Use Boundary
-  Townships
-  PLS Sections
-  Quarter Quarters
-  Taxlots

0 0.125 0.25 0.5 Miles



IDAHO DEPARTMENT OF WATER RESOURCES
Proof Report

8/17/2020

Water Right 92-11107

Owner Type **Name and Address**
Current Owner PAULA A DIPPEL NELSON
 2261 CHASE RD
 TEKOA, WA 99033-9638
 (509) 330-0436

Original Owner DIPPEL BROTHERS
 2261 CHASE RD
 TEKOA, WA 99033
 (509) 284-3612

Priority Date: 8/16/1897

Basis: Decreed

Status: Active

Source
UNNAMED STREAM
SANTA CREEK
UNNAMED STREAM
RAMSKULL CREEK

Tributary
SANTA CREEK
ST MARIES RIVER
RAMSKULL CREEK
SANTA CREEK

<u>Beneficial Use</u>	<u>From</u>	<u>To</u>	<u>Diversion Rate</u>	<u>Volume</u>
STOCKWATER	01/01	12/31	0.010 CFS	
	<u>Total Diversion</u>		0.010 CFS	

Source and Point(s) of Diversion

UNNAMED STREAM	SESE	Sec. 31, Twp 44N, Rge 02W, BENEWAH County(B)
SANTA CREEK	SESE	Sec. 31, Twp 44N, Rge 02W, BENEWAH County(B)
SANTA CREEK	L1(NENE)	Sec. 6, Twp 43N, Rge 02W, BENEWAH County(E)
UNNAMED STREAM	SESE	Sec. 31, Twp 44N, Rge 02W, BENEWAH County(E)
UNNAMED STREAM	L1(NENE)	Sec. 6, Twp 43N, Rge 02W, BENEWAH County(E)
UNNAMED STREAM	SENE	Sec. 6, Twp 43N, Rge 02W, BENEWAH County(B)
RAMSKULL CREEK	SWNE	Sec. 6, Twp 43N, Rge 02W, BENEWAH County(B)
RAMSKULL CREEK	L1(NENE)	Sec. 6, Twp 43N, Rge 02W, BENEWAH County(E)

Place Of Use

STOCKWATER within BENEWAH County

Twp	Rng	Sec	NE				NW				SW				SE				Totals
			NE	NW	SW	SE	NE	NW	SW	SE	NE	NW	SW	SE	NE	NW	SW	SE	
43N	02W	6	X		X	X													
			L1																
44N	02W	31																X	

Conditions of Approval:

1. C18 This partial decree is subject to such general provisions necessary for the definition of the rights or for the efficient administration of the water rights as may be ultimately

IDAHO DEPARTMENT OF WATER RESOURCES
Proof Report

8/17/2020

- determined by the Court at a point in time no later than the entry of a final unified decree. Section 42-1412(6), Idaho Code.
2. PIN Parcel No. RP44N02W318010A, and RP43N02W061500A.
 3. N11 The quantity of water decreed for this water right is not a determination of historical beneficial use.
 4. N13 The quantity of water under this right shall not exceed 13,000 gallons per day.
 5. N18 Stockwater use is for the in-stream watering of livestock.
 6. X35 Rights 92-10711 and 92-11107 when combined shall not exceed a total diversion rate of 0.02 cfs.

Comments:

1. nsteading 8/14/2020 Split Right
This right is the result of split from 92-10711.
2. nsteading 8/14/2020 POU
Updated Shape

Dates and Other Information

Decreed Date: 9/25/2015
Civil Case Number: 49576
Judicial District: FIFTH
Water District Number: NWD
Mitigation Plan: False

Combined Use Limits

N/A

SubCase:

N/A

Water Supply Bank:

N/A