

IDAHO DEPARTMENT OF WATER RESOURCES
Water Right 65-2502

8/17/2020

After Split

<u>Owner Type</u>	<u>Name and Address</u>
Current Owner	SCOTT ROBERT GRESSLEY 1093 FOOTHILL DR VALE, OR 97918 (541) 473-5050
Current Owner	KYLIE VICTORIA GRESSLEY 1093 FOOTHILL DR VALE, OR 97918 (541) 473-5050
Original Owner	C W PARKS 444 E IDAHO BLVD EMMETT, ID 83617
Original Owner	VALBOIS INC PO BOX 309 2 W ROSEBERRY RD DONNELLY, ID 83615 (208) 325-4400
Original Owner	C W PARKS ESTATE 4719 ALPINE BOISE, ID 83705 (208) 343-2876
Previous Owner	HOPKINS GROWTH FUND LLC PO BOX 670 MERIDIAN, ID 83680 (208) 467-5467

Priority Date: 8/3/1948

Basis: Decreed

Status: Active

Source

MUD CREEK

Tributary

NORTH FORK PAYETTE RIVER

Beneficial Use

IRRIGATION

From

4/15

To

10/15

Diversion Rate

2.900 CFS

Volume

Total Diversion

2.900 CFS

Source and Point(s) of Diversion

MUD CREEK

L2(NWNE)

Sec. 5, Twp 16N, Rge 03E, VALLEY County

Place Of Use

IRRIGATION within VALLEY County

			NE				NW				SW				SE				Totals
Twp	Rng	Sec	NE	NW	SW	SE	NE	NW	SW	SE	NE	NW	SW	SE	NE	NW	SW	SE	
16N	03E	5	38.0			37.0									33.0			29.0	137.0

8/17/2020

_____ L1 _____

POU Total Acres: 137.0

1. C18 THIS PARTIAL DECREE IS SUBJECT TO SUCH GENERAL PROVISIONS NECESSARY FOR THE DEFINITION OF THE RIGHTS OR FOR THE EFFICIENT ADMINISTRATION OF THE WATER RIGHTS AS MAY BE ULTIMATELY DETERMINED BY THE COURT AT A POINT IN TIME NO LATER THAN THE ENTRY OF A FINAL UNIFIED DECREE. SECTION 42-1412(6), IDAHO CODE.
2. THE FOLLOWING RIGHTS ARE ALSO DIVERTED THROUGH POINT OF DIVERSION DESCRIBED ABOVE: 65-02668 & 65-03895.

1.	MSCHULTE	8/23/1999	COPIED FROM REMARKS
CHANGE OF OWNERSHIP 8/20/1999 BY MTS. DELIVERY LOSS THE PAYETTE RIVER ADJUDICATION DECREED ONE INCH PER ACRE FOR IRRIGATION BUT ALLOWED ADDITIONAL WATER FOR DELIVERY LOSS. THE WATER DIVERTED FOR THIS RIGHT IN EXCESS OF ONE INCH PER ACRE IS FOR DELIVERY LOSS AS DECREED IN THE PAYETTE RIVER ADJUDICATION.			
2.	AJU10-JS	9/24/1999	AJU10 CONDITION UPDATE
CONDITION CODE(S) C18 ADDED IF NOT ALREADY PART OF RECORD THRU AJU10.			
3.	jhersley	8/17/2020	POU
Updated Shape			
4.	jhersley	8/17/2020	Split Right
Split into 65-2502 & 65-23979 due to change in ownership.			

Decreed Date: 10/31/2000
Civil Case Number: 39576
Judicial District: FIFTH
State or Federal: S
Owner Name Connector: AND
Water District Number: 65
Mitigation Plan: False

N/A

N/A

N/A

IDAHO DEPARTMENT OF WATER RESOURCES
Water Right 65-2502

8/17/2020

Before Split

<u>Owner Type</u>	<u>Name and Address</u>
Current Owner	SCOTT ROBERT GRESSLEY 1093 FOOTHILL DR VALE, OR 97918 (541) 473-5050
Current Owner	KYLIE VICTORIA GRESSLEY 1093 FOOTHILL DR VALE, OR 97918 (541) 473-5050
Original Owner	C W PARKS 444 E IDAHO BLVD EMMETT, ID 83617
Original Owner	VALBOIS INC PO BOX 309 2 W ROSEBERRY RD DONNELLY, ID 83615 (208) 325-4400
Original Owner	C W PARKS ESTATE 4719 ALPINE BOISE, ID 83705 (208) 343-2876
Previous Owner	HOPKINS GROWTH FUND LLC PO BOX 670 MERIDIAN, ID 83680 (208) 467-5467

Priority Date: 8/3/1948

Basis: Decreed

Status: Active

Source
MUD CREEK

Tributary
NORTH FORK PAYETTE RIVER

<u>Beneficial Use</u>	<u>From</u>	<u>To</u>	<u>Diversion Rate</u>	<u>Volume</u>
IRRIGATION	4/15	10/15	5.400 CFS	
	<u>Total Diversion</u>		5.400 CFS	

Source and Point(s) of Diversion

MUD CREEK L2(NWNE) Sec. 5, Twp 16N, Rge 03E, VALLEY County

Place Of Use

IRRIGATION within VALLEY County

			NE				NW				SW				SE				Totals
Twp	Rng	Sec	NE	NW	SW	SE	NE	NW	SW	SE	NE	NW	SW	SE	NE	NW	SW	SE	
16N	03E	5	38.0	39.0	40.0	37.0									33.0	40.0		29.0	256.0

IDAHO DEPARTMENT OF WATER RESOURCES
Water Right 65-2502

8/17/2020

				L1	L2														
--	--	--	--	----	----	--	--	--	--	--	--	--	--	--	--	--	--	--	--

POU Total Acres: 256.0

Conditions of Approval:

1. C18 THIS PARTIAL DECREE IS SUBJECT TO SUCH GENERAL PROVISIONS NECESSARY FOR THE DEFINITION OF THE RIGHTS OR FOR THE EFFICIENT ADMINISTRATION OF THE WATER RIGHTS AS MAY BE ULTIMATELY DETERMINED BY THE COURT AT A POINT IN TIME NO LATER THAN THE ENTRY OF A FINAL UNIFIED DECREE. SECTION 42-1412(6), IDAHO CODE.
2. THE FOLLOWING RIGHTS ARE ALSO DIVERTED THROUGH POINT OF DIVERSION DESCRIBED ABOVE: 65-02668 & 65-03895.

Comments:

1. MSCHULTE 8/23/1999 COPIED FROM REMARKS
CHANGE OF OWNERSHIP 8/20/1999 BY MTS. DELIVERY LOSS THE PAYETTE RIVER ADJUDICATION DECREED ONE INCH PER ACRE FOR IRRIGATION BUT ALLOWED ADDITIONAL WATER FOR DELIVERY LOSS. THE WATER DIVERTED FOR THIS RIGHT IN EXCESS OF ONE INCH PER ACRE IS FOR DELIVERY LOSS AS DECREED IN THE PAYETTE RIVER ADJUDICATION.
2. AJU10-JS 9/24/1999 AJU10 CONDITION UPDATE
CONDITION CODE(S) C18 ADDED IF NOT ALREADY PART OF RECORD THRU AJU10.

Dates and Other Information

Decreed Date: 10/31/2000
Civil Case Number: 39576
Judicial District: FIFTH
State or Federal: S
Owner Name Connector: AND
Water District Number: 65
Mitigation Plan: False

Combined Use Limits

N/A

SubCase:





N/A

Water Supply Bank:

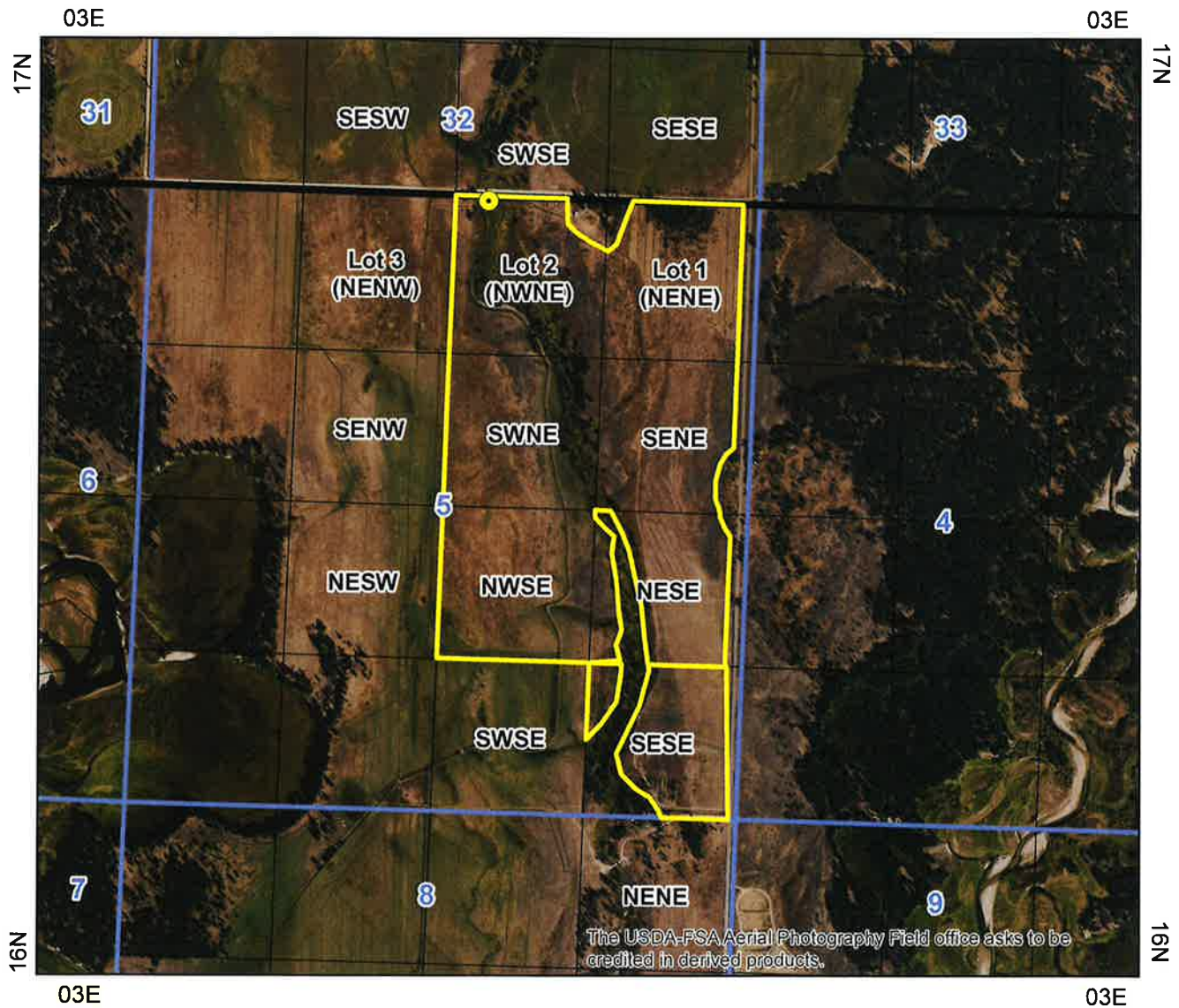
N/A

State of Idaho
Department of Water Resources
Water Right License
65-2502



-  Point of Diversion
-  Place Of Use Boundary
-  Townships
-  PLS Sections
-  Quarter Quarters

0 0.175 0.35 0.7 Miles

