

RECEIVED

JUL 29 2020

WATER RESOURCES
WESTERN REGION

STATE OF IDAHO
DEPARTMENT OF WATER RESOURCES
APPLICATION FOR PERMIT
To appropriate the public waters of the State of Idaho

Ident. No. _____

1. Name of applicant(s) Cathy L Smith Phone 208-365-8050
 Name connector (check one): ☐ and ☐ or ☐ and/or
 Mailing address PO Box 140355 City Garden City
 State Idaho ZIP 83714 Email clsmith365@msn.com
2. Name of representative, if any N/A Phone _____
 Mailing address _____ City _____
 State _____ ZIP _____ Email _____
- a. ☐ Send all correspondence for this application to the representative and not to the applicant OR
☐ Send original correspondence to the applicant and copies to the representative.
- b. ☐ The representative may submit information for the applicant but is not authorized to sign for the applicant OR
☐ The representative is authorized to sign for the applicant. Attach a Power of Attorney or other documentation.
3. Source of water supply Groundwater which is a tributary of N/A
4. Location of point(s) of diversion:

Twp	Rge	Sec	Govt Lot	1/4	1/4	1/4	County	Source	Local name or tag #
14N	03E	23			SE	NW	VALLEY	Groundwater	D0038327

5. Water will be used for the following purposes:
- Amount 0.08 for DOMESTIC purposes from 1/1 to 12/31 (both dates inclusive)
 (cfs or acre-feet per year)
- Amount 0.05 for IRRIGATION purposes from 4/15 to 10/31 (both dates inclusive)
 (cfs or acre-feet per year)
- Amount 0.13 for FIRE PROTECTION purposes from 1/1 to 12/31 (both dates inclusive)
 (cfs or acre-feet per year)
- Amount _____ for _____ purposes from _____ to _____ (both dates inclusive)
 (cfs or acre-feet per year)
6. Total quantity to be appropriated is (a) 0.13 cubic feet per second (cfs) and/or (b) _____ acre-feet per year (af).
7. Proposed diverting works:
- a. Describe type and size of devices used to divert water from the source. WELL PUMP
- b. Height of storage dam _____ feet; active reservoir capacity _____ acre-feet; total reservoir capacity _____ acre-feet. If the reservoir will be filled more than once each year, describe the refill plan in item 12. For dams 10 feet or more in height AND having a storage capacity of 50 acre-feet or more, submit a separate [Application for Construction or Enlargement of a New or Existing Dam](#). Application required? ☐ Yes ☐ No
- c. Proposed well diameter is 6" CASING inches; proposed depth of well is 375" feet.
- d. Is ground water with a temperature of greater than 85°F being sought? ☐ Yes ☒ No
- e. If well is already drilled, when? 9-16-2005; drilling firm ALL STATE- GARY JONES;
 well was drilled for (well owner) CATHY L SMITH; Drilling Permit No. D0038327

For Department Use

Received by KT Date 4/13/2020 Time 2:20 Preliminary check by _____
 Fee \$ 100 Received by LE Receipt No. W040291 Date 05/18/2020

8. Description of proposed uses (if irrigation only, go to item 9):

- Hydropower; show total feet of head and proposed capacity in kW. _____
- Stockwatering; list number and kind of livestock. _____
- Municipal; must complete and attach the [Municipal Water Right Application Checklist](#).
- Domestic; show number of households UP TO 3 _____
- Other; describe fully. LOT 36 1.0 ACRES OF IRRIGATION AND DOMESTIC, LOT 42 0.5 ACRES IRRIGATION *es Domestic*
FUTURE LOT 42 & 41 OR 43 DOMESTIC AND LAWN

9. Description of place of use:

- If water is for irrigation, indicate acreage in each subdivision in the tabulation below.
- If water is used for other purposes, place a symbol of the use (example: D for Domestic) in the corresponding place of use below. See instructions for standard symbols.

TWP	RGE	SEC	NE				NW				SW				SE				TOTALS
			NE	NW	SW	SE	NE	NW	SW	SE	NE	NW	SW	SE	NE	NW	SW	SE	
14N	03E	23			0.2					1.3									1.5
					F					F									
					D					D									

Total number of acres to be irrigated: 1.5

10. Describe any other water rights used for the same purposes as described above. Include water delivered by a municipality, canal company, or irrigation district. If this application is for domestic purposes, do you intend to use this water, water from another source, or both, to irrigate your lawn, garden, and/or landscaping? USE OF WATER FROM THIS SOURCE FOR DOMESTIC AND LAWN IRRIGATION. ALSO, FOR FIRE SUPPRESSION

- Who owns the property at the point of diversion? APPLICANT
- Who owns the land to be irrigated or place of use? APPLICANT
- If the property is owned by a person other than the applicant, describe the arrangement enabling the applicant to make this filing: WILL PROPOSE THE OPTION TO TWO CONTINGUOUS NEIGHBORS OF LOT 42 ONCE APPROVE

12. Describe your proposal in narrative form, and provide additional explanation for any of the items above. Attach additional pages if necessary. USE FOR DOMESTIC AND FOR PROPOSED FUTURE DEVELOPMENT, AND FIRE SUPPRESSION FOR 3 HOMES IN POU.

13. Time required for completion of works and application of water to proposed beneficial use is 5 years (minimum 1 year).

14. **MAP OF PROPOSED PROJECT REQUIRED** - Attach an 8½" x 11" map or maps clearly identifying the proposed point of diversion, place of use, section #, township & range. The map scale shall not be less than two (2) inches equal to one (1) mile.

The information contained in this application is true to the best of my knowledge. I understand that any willful misrepresentations made in this application may result in rejection of the application or cancellation of an approval.

Cathy L Smith
Signature of Applicant
CATHY L. SMITH
Print Name (and title, if applicable)

Signature of Applicant

Print Name (and title, if applicable)

Application for Water Right Smith



42 future
43 future
41 or future

CROWN POINT SUBDIVISION

A PART OF SECTION 23,
T. 14 N., R. 3 E., B. 1 M.
VALLEY COUNTY, IDAHO

NO. 4

SCALE: 1"=100'

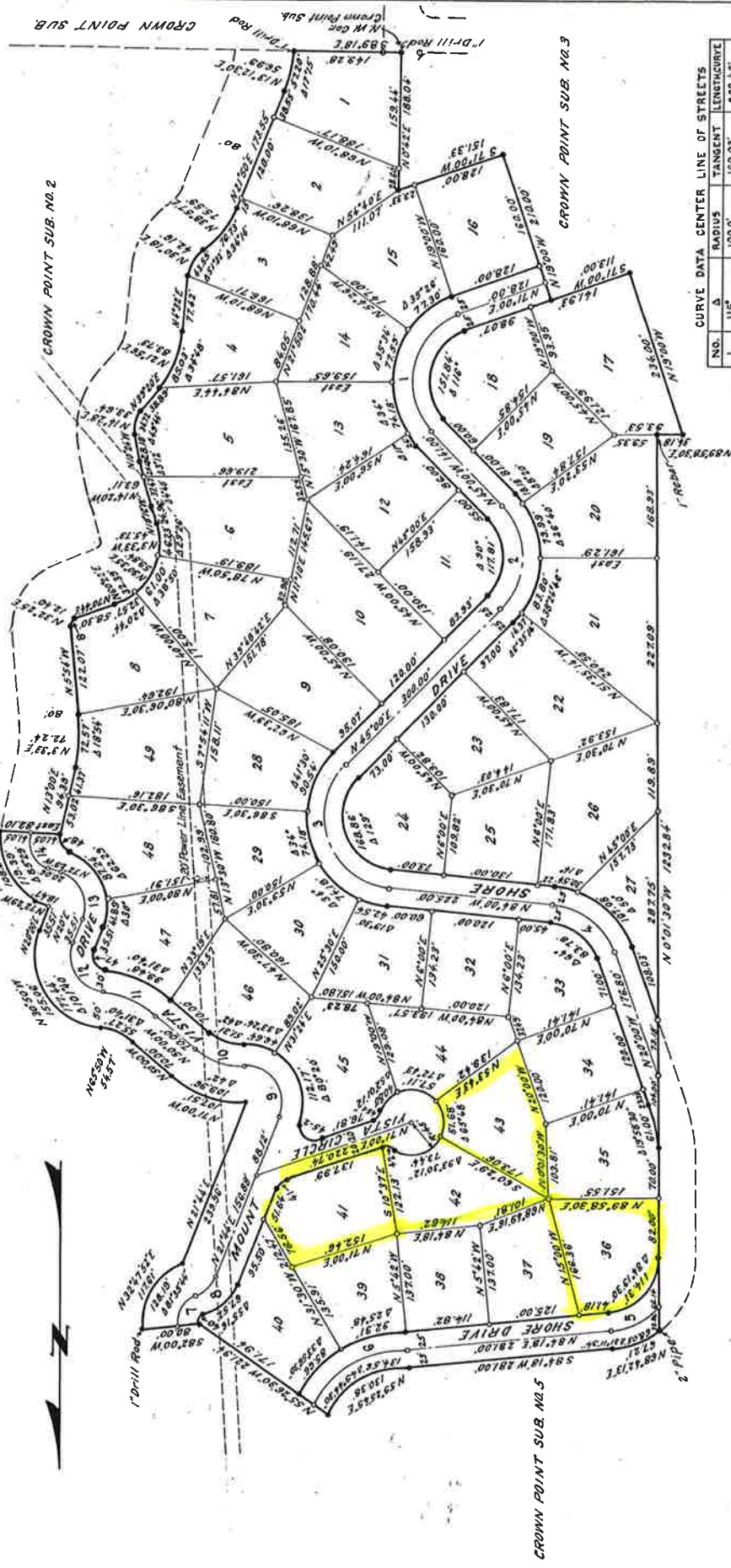

CURVE DATA CENTER LINE OF STREETS

NO.	Δ	RADIUS	TANGENT	LENGTH	CURVE
1	112°	100.0'	100.0'	102.14'	171.06'
2	90°	100.0'	100.0'	100.0'	171.06'
3	109°	100.0'	100.0'	209.85'	225.15'
4	90°	100.0'	100.0'	100.0'	171.06'
5	42°54'56"	100.0'	100.0'	39.31'	74.90'
6	49°44'30"	100.0'	100.0'	83.44'	152.27'
7	85°	100.0'	100.0'	36.65'	93.34'
8	55°16'	100.0'	100.0'	20.94'	36.58'
9	113°44'	100.0'	100.0'	76.60'	99.25'
10	44°	100.0'	100.0'	38.33'	73.30'
11	31°46'	100.0'	100.0'	41.54'	81.90'
12	101°40'	100.0'	100.0'	61.38'	98.72'
13	91°25'	100.0'	100.0'	52.15'	80.71'
14	85°25'	100.0'	100.0'	36.19'	58.43'

SHORT RADIUS CURVE DATA

NO.	Δ	RADIUS	TANGENT	LENGTH	CURVE
15	102°36'	10.0'	7.90'	13.38'	
16	85°	10.0'	9.16'	14.84'	
17	49°16'	10.0'	8.11'	17.20'	
18	50°01'12"	10.0'	9.76'	18.16'	
19	130°44'	10.0'	35.67'	35.45'	
20	101°40'	10.0'	24.25'	24.25'	
21	91°25'	10.0'	18.16'	22.84'	

LEGEND
 • 5/16" rebar set
 ○ 1/2" rebar set

Exhibit A

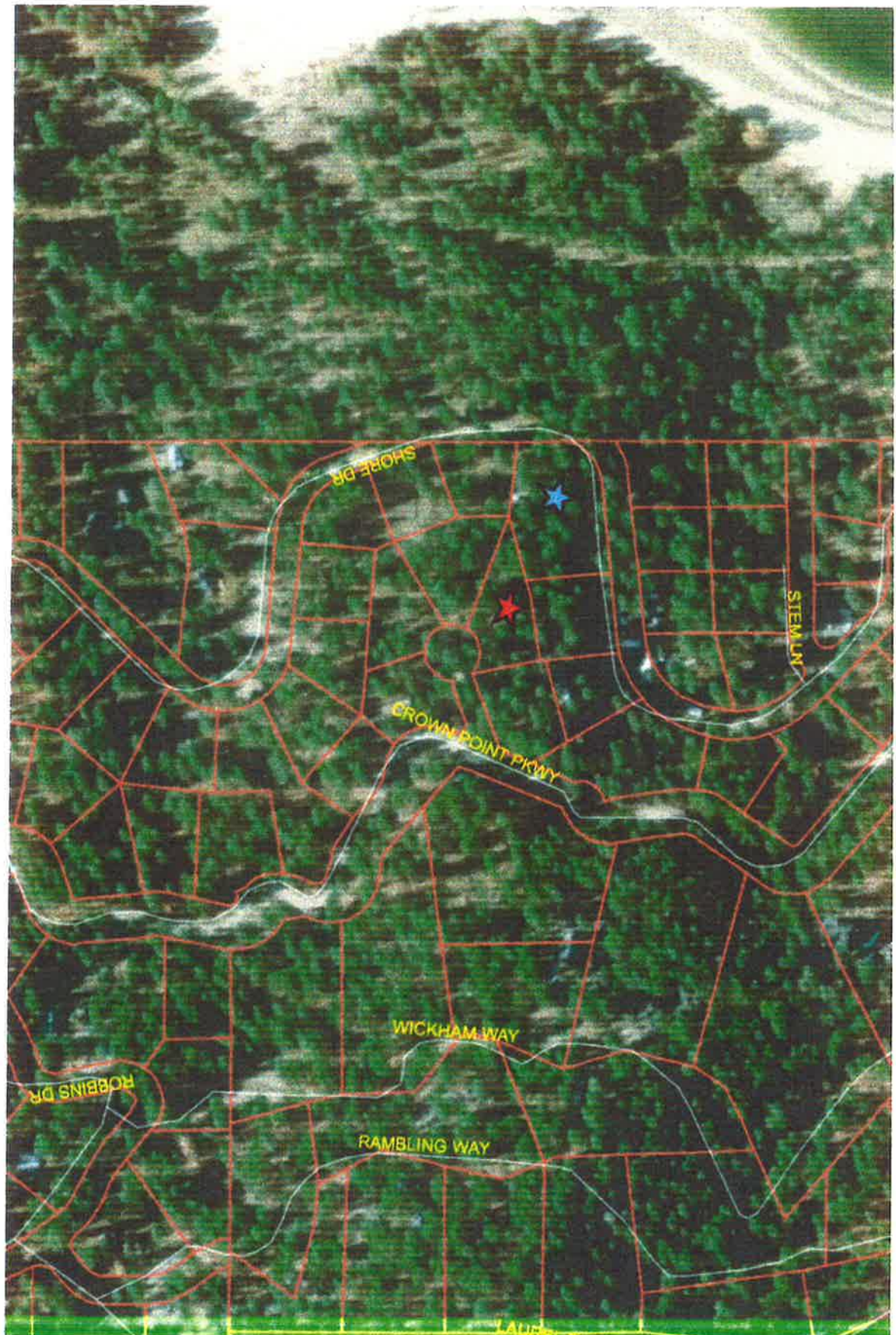

Green Point Parkway
Diversion Point 1277 ~~Shore Drive~~ - future use

★ Point of Use—1288 Shore Drive



**BERKSHIRE
HATHAWAY**
HomeServices
Idaho Realty

Cathy L. Smith
Real Estate Consultant, Realtor, GRI
208.365.8050
clsmithre@gmail.com
Preserving Idaho's Lifestyle -
Planning Development Stewardship

STEP TWO: USE MAP TO SELECT AREA

MLS Tax Suite™
Powered by CRS Data
Exhibit B



© 2020 Courthouse Retrieval System. All Rights Reserved.
Information Deemed Reliable But Not Guaranteed.



**BERKSHIRE
HATHAWAY**
Home Services

Idaho Realty

Cathy L. Smith
Real Estate Consultant, Realtor, GRI
208.365.8050
clsmithre@gmail.com
Preserving Idaho's Lifestyle -
Planning Development Stewardship

MLS Tax Suite
Powered by CRS Data

Exhibit D

STEP TWO: USE MAP TO SELECT AREA

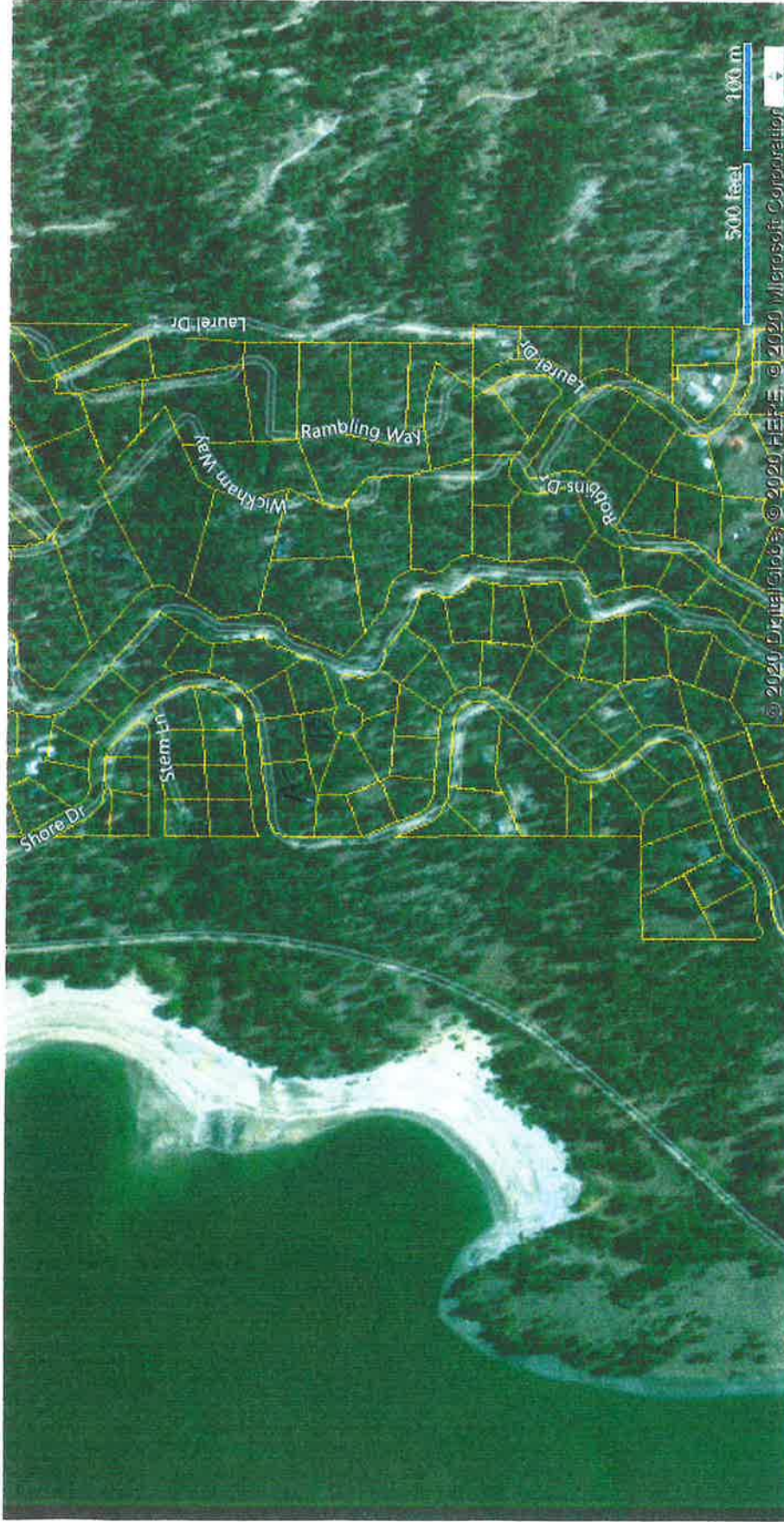

© 2020 Courthouse Retrieval System. All Rights Reserved.
Information Deemed Reliable But Not Guaranteed.

Exhibit 3

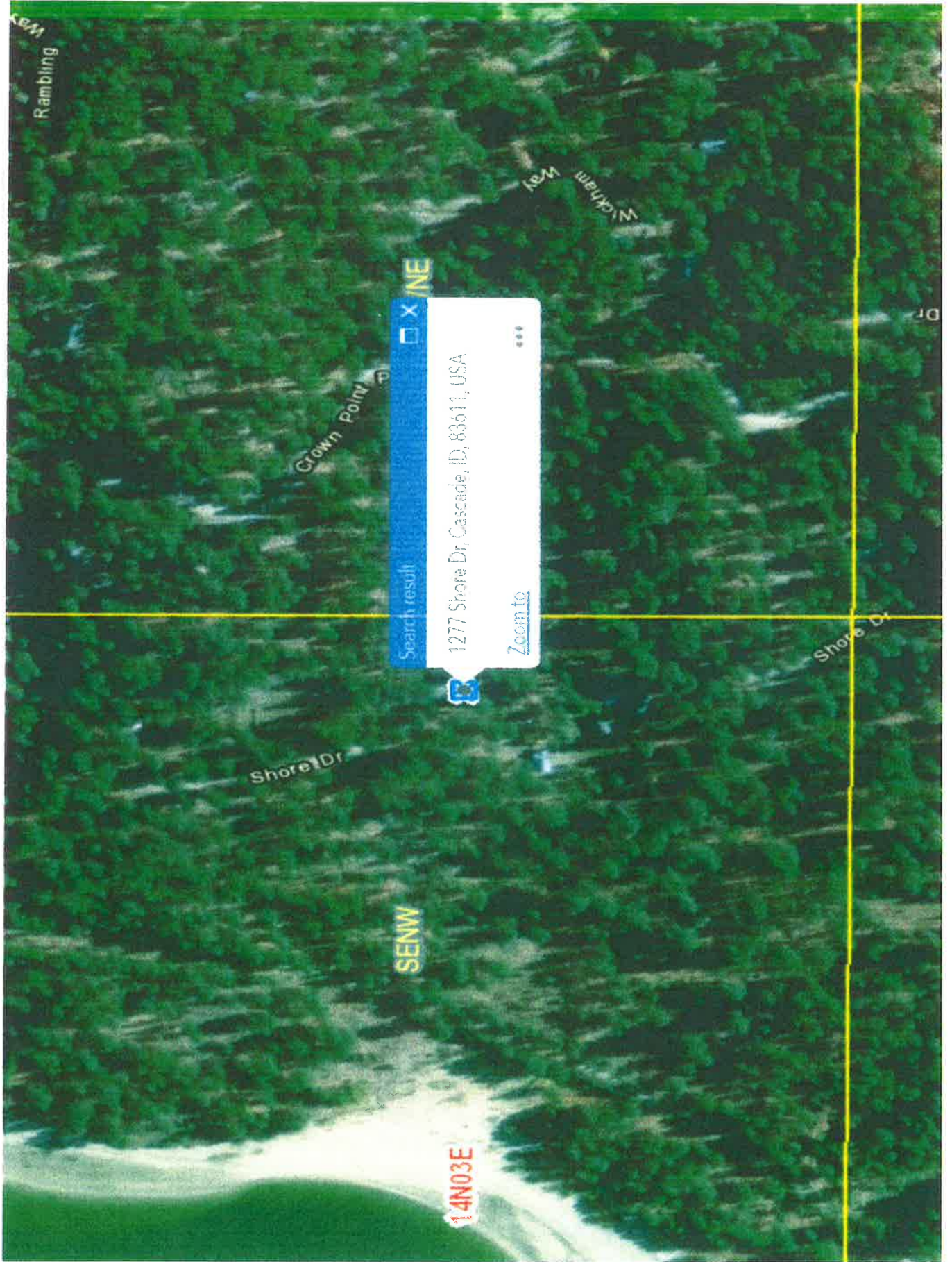



Exhibit C

Cathy L Smith
P.O. Box 140355
Garden City, ID 83714

RECEIVED

APR 13 2020

WATER RESOURCES
WESTERN REGION

April 10, 2020

Idaho Department of Water Resources
2735 Airport Way
Boise, ID 83705-5082

Re: Application for Permit – Cathy L Smith – Valley County

To Whom It May Concern:

I am enclosing for your review and action Form 202 – Application for Permit for a well which exists on my property located at 1277 Crown Point Parkway, Cascade, ID 83611, which currently serves the domestic needs for 1288 Shore Drive and the lawn watering needs of 1288 Shore Drive and 1277 Crown Point Parkway.

I am enclosing the following documents for your review:

- Application
- Maps – Exhibits A-E
- Well Drilling Report – Exhibit F

The well was drilled to provide water for my existing cabin at 1288 Shore Drive, and proposed water use for lot 42 for a 2nd cabin for my extended family (on 1277 Crown Point Parkway). In addition, I am proposing a 3rd lot/cabin for either lots 41 and 43 of Crown Point Subdivision #4.

I am available to respond to any questions you may have in approving this application. You may reach me at 208.365.8050.

Respectfully,



Cathy L Smith



Brad Little
Governor

State of Idaho

DEPARTMENT OF WATER RESOURCES

WESTERN Region • 2735 W AIRPORT WAY • BOISE, ID 83705-5082

Phone: (208)334-2190 • Fax: (208)334-2348 • Website: www.idwr.idaho.gov

Gary Spackman
Director

August 14, 2020

CATHY L SMITH
PO BOX 140355
GARDEN CITY, ID 83714-0355

RE: Application for Permit No. 65-23969

Dear Applicant(s):

The Department of Water Resources has received your water right application. Please refer to the number referenced above in all future correspondence regarding this application.

A legal notice of the application has been prepared and is scheduled for publication in the STAR NEWS on 8/20/2020 and 8/27/2020. Protests to this application may be submitted for a period ending ten (10) days after the second publication.

If the application is protested, you will be sent a copy of each protest. All protests must be resolved before the application can be considered for approval. If the protest(s) cannot be resolved voluntarily, the Department will conduct a conference and/or hearing on the matter.

If the application is not protested, the Department will process your application and notify you of any action taken on the application. If your application is approved, the Department will send you a copy of the permit.

Please contact this office if you have any questions regarding the application.

Sincerely,

A handwritten signature in blue ink, appearing to read 'Kensie Thorpeycroft', is written over a horizontal line.

Kensie Thorpeycroft
Administrative Assistant

Thorneycroft, Kensie

From: Thorneycroft, Kensie
Sent: Thursday, August 13, 2020 3:29 PM
To: The Star-News
Subject: Valley Legal Notice
Attachments: CoverLetter.docx; LegalNotice.docx

Follow Up Flag: Follow up
Flag Status: Flagged

Good Afternoon Legal Clerk,

I am sending you the new legal notices, please send confirmation to my email.

Please see the attached ad for publication on 08/20/2020 and 08/27/2020.

Please confirm these are okay to publish as shown.

Kensie Thorneycroft
Administrative Assistant
IDWR Western Region
208-334-2190



State of Idaho

DEPARTMENT OF WATER RESOURCES

WESTERN Region • 2735 W AIRPORT WAY • BOISE, ID 83705-5082

Phone: (208)334-2190 • Fax: (208)334-2348 • Website: www.idwr.idaho.gov

Brad Little
Governor

Gary Spackman
Director

August 14, 2020

LEGAL NOTICE DEPARTMENT
STAR NEWS
1000 1ST ST
MC CALL, ID 83638

RE: Application for Permit No. 65-23967, 65-23968, 65-23969

Dear Legal Notice Department:

Please publish the enclosed legal notice on the dates indicated (once a week for two consecutive weekly issues). If you cannot publish the notice on the proposed dates, please contact us immediately.

An affidavit of publication must be submitted to the Department along with the publication bill. Please send the affidavit and bill to this office before 9/8/2020. Your cooperation is appreciated.

Sincerely,

Kensie Thorneycroft
Administrative Assistant

Enclosure(s)

The following application(s) have been filed to appropriate the public waters of the State of Idaho:

65-23967

H O T 2 LLP

2701 E PINE AVE

MERIDIAN, ID 83642-5924

Point of Diversion L2(NESE) S32 T19N R03E VALLEY County Source PAYETTE LAKE

Use: DOMESTIC 04/15 to 10/31 0.02 CFS

Total Diversion: 0.02 CFS

Date Filed: 07-13-2020

Place Of Use: DOMESTIC

T19N R03E S32 L2(NESE),L2(NWSE)

Domestic use is for approximately 0.5 acres of lawn/garden/landscape areas associated with one home.

65-23968

THREE MONIES LLC

2701 E PINE AVE

MERIDIAN, ID 83642-5924

Point of Diversion L2(NESE) S32 T19N R03E VALLEY County Source PAYETTE LAKE

Use: DOMESTIC 04/15 to 10/31 0.02 CFS

Total Diversion: 0.02 CFS

Date Filed: 07-13-2020

Place Of Use: DOMESTIC

T19N R03E S32 L2(NESE),L2(NWSE)

Domestic use is for approximately 0.5 acres of lawn/garden/landscape associated with one home.

65-23969

CATHY L SMITH

PO BOX 140355

GARDEN CITY, ID 83714-0355

Point of Diversion SENW S23 T14N R03E VALLEY County Source GROUND WATER

Use: DOMESTIC 01/01 to 12/31 0.08 CFS

Use: IRRIGATION 04/15 to 10/31 0.05 CFS

Use: FIRE PROTECTION 01/01 to 12/31 0.13 CFS

Total Diversion: 0.13 CFS

Date Filed: 07-29-2020

Place Of Use: DOMESTIC,FIRE PROTECTION,IRRIGATION

T14N R03E S23 SWNE,SENW

Total Acres: 1.5

Permits will be subject to all prior water rights. For additional information concerning the property location, contact the Western office at (208)334-2190; or for a full description of the right(s), please see <https://idwr.idaho.gov/apps/ExtSearch/WRAApplicationResults/>. Protests may be submitted based on the criteria of Idaho Code § 42-203A. Any protest against the approval of this application must be filed with the Director, Dept. of Water Resources, Western Region, 2735 W AIRPORT WAY, BOISE ID 83705-5082 together with a protest fee of \$25.00 for each application on or before 9/8/2020. The protestant must also send a copy of the protest to the applicant.

GARY SPACKMAN, Director

Published on 8/20/2020 and 8/27/2020



State of Idaho

DEPARTMENT OF WATER RESOURCES

Western Region • 2735 W Airport Way • Boise ID 83705-5082

Phone: (208) 334-2190 • Fax: (208) 334-2348

Website: idwr.idaho.gov • Email: westerninfo@idwr.idaho.gov

BRAD LITTLE
Governor

GARY SPACKMAN
Director

May 26, 2020

Cathy L Smith
P.O. Box 140355
Garden City, Idaho
83714

Re: Water Right Application Additional Information Request

Dear Applicant:

This office received your application on April 13, 2020. Idaho Department of Water Resources cannot complete processing your application until the following items are addressed:

- 13. – Requires a # year between 1 and 5 years.

Please submit the requested information together with payment of the \$100 fee for the application to be processed. You may seek additional time to provide the information by making a written request to interrupt processing for up to six months. The application will be voided without a timely written reply within the next thirty (30) days. Refunds are not issued for voided applications.

Please consult the IDWR website or contact this office at 208-334-2190 and ask for the “office day person” if you have any questions about the necessary information.

Sincerely,

Kate Hulse
Western Region Water Rights Staff

Enclosure: Original Application



State of Idaho

DEPARTMENT OF WATER RESOURCES

Western Region • 2735 W Airport Way • Boise ID 83705-5082

Phone: (208) 334-2190 • Fax: (208) 334-2348

Website: idwr.idaho.gov • Email: westerninfo@idwr.idaho.gov

BRAD LITTLE
Governor

GARY SPACKMAN
Director

April 21, 2020

Cathy L Smith
P.O. Box 140355
Garden City, Idaho
83714

Re: Water Right Application Additional Information Request

Dear Applicant:

This office received your application on April 13, 2020. Idaho Department of Water Resources cannot complete processing your application until the following items are addressed:

- 5. – Diversion rate for multi-home domestic use.
 - Provide additional information that justifies the 0.18 cfs diversion rate for residential use. The suggested rate is 0.08 cfs for 3 homes.
- 13. – Requires a # year between 1 and 5 years.

Please submit the requested information together with payment of the \$100 fee for the application to be processed. You may seek additional time to provide the information by making a written request to interrupt processing for up to six months. The application will be voided without a timely written reply within the next thirty (30) days. Refunds are not issued for voided applications.

Please consult the IDWR website or contact this office at 208-334-2190 and ask for the “office day person” if you have any questions about the necessary information.

Sincerely,

Kate Hulse
Western Region Water Rights Staff

Enclosure: Original Application