

## 8/17/2020

Water Right 29-13747 *After Split*

<u>Owner Type</u>	<u>Name and Address</u>
Current Owner	MAX W HALL PO BOX 784 LAVA HOT SPGS, ID 83246-0784 (208) 776-5663

**Basis:** Decreed

**Status:** Active

**Source**  
WEST BOB SMITH CREEK

**Tributary**  
PORTNEUF RIVER

### **Beneficial Use**

## IRRIGATION

**From**

04/15

To

09/15

### Diversion Rate

0.380 CFS

## Volume

0.380 CFS

**Source and Point(s) of Diversion**

WEST BOB SMITH CREEK  
WEST BOB SMITH CREEK

SESENW  
SENENW

Sec. 15, Twp 09S, Rge 37E, BANNOCK County  
Sec. 15, Twp 09S, Rge 37E, BANNOCK County

### Place Of Use

## IRRIGATION within BANNOCK County

[illegible]

POU Total Acres: 177.1

**Conditions of Approval:**

- |    |     |   |
|----|-----|---|
| 1. | C18 | This partial decree is subject to such general provisions necessary for the definition of the rights or for the efficient administration of the water rights as may be ultimately determined by the Court at a point in time no later than the entry of a final unified decree. Section 42-1412(6), Idaho Code. |
| 2. | C05 | Right includes accomplished change in place of use pursuant to Section 42-1425, Idaho Code.   |
| 3. | C03 | Right includes accomplished change in point of diversion pursuant to Section 42-1425, Idaho Code.   |
| 4. | E52 | The rights listed below are limited to a total combined diversion rate of 2.30 cfs. Combined Right Nos.: 29-13741, 29-13743, 29-13745, 29-13747, 29-13749, 29-13751 and 29-13753.   |
| 5. | E56 | The rights listed below are limited to the irrigation of a combined total of 177.1 acres in a single irrigation season. Combined Right Nos.: 29-13741, 29-13743, 29-13745, 29-13747, 29-13749, 29-13751 and 29-13753.   |

**IDAHO DEPARTMENT OF WATER RESOURCES**  
**Proof Report**

8/17/2020

6. S35 The use of water for irrigation under this right may begin as early as April 1 and May continue to as late as October 31, provided other elements of the right are not exceeded. The use o water before April 15 and after September 15 under this remark is subordinate to all water rights having no subordinate early or late irrigation use and a priority date earlier than the date a partial decree is entered for this right.
7. All water rights diverted from West Bob Smith Creek sharing priority date 7/1/1902 when combined shall not exceed a total diversion rate of 0.60 cfs.
8. All water rights diverted from West Bob Smith Creek at the Max Hall upper diversion (SENENW, Sec. 15, Twp 09S, Rge 37E) and the Max Hall lower diversion (SESENW, Sec. 15, Twp 09S, Rge 37E), except those rights sharing priority date 8/7/1932, when combined shall not exceed a total diversion rate of 3.542 cfs.
9. K01 Right No. 29-13753 is an enlargement of this right pursuant to Idaho Code § 42-1426.

**Comments:**

4. j barg 8/14/2020 Ownership Change  
Water right 29-13747 was split into 29-13747 and 29-14334.

# Idaho Department of Water Resources

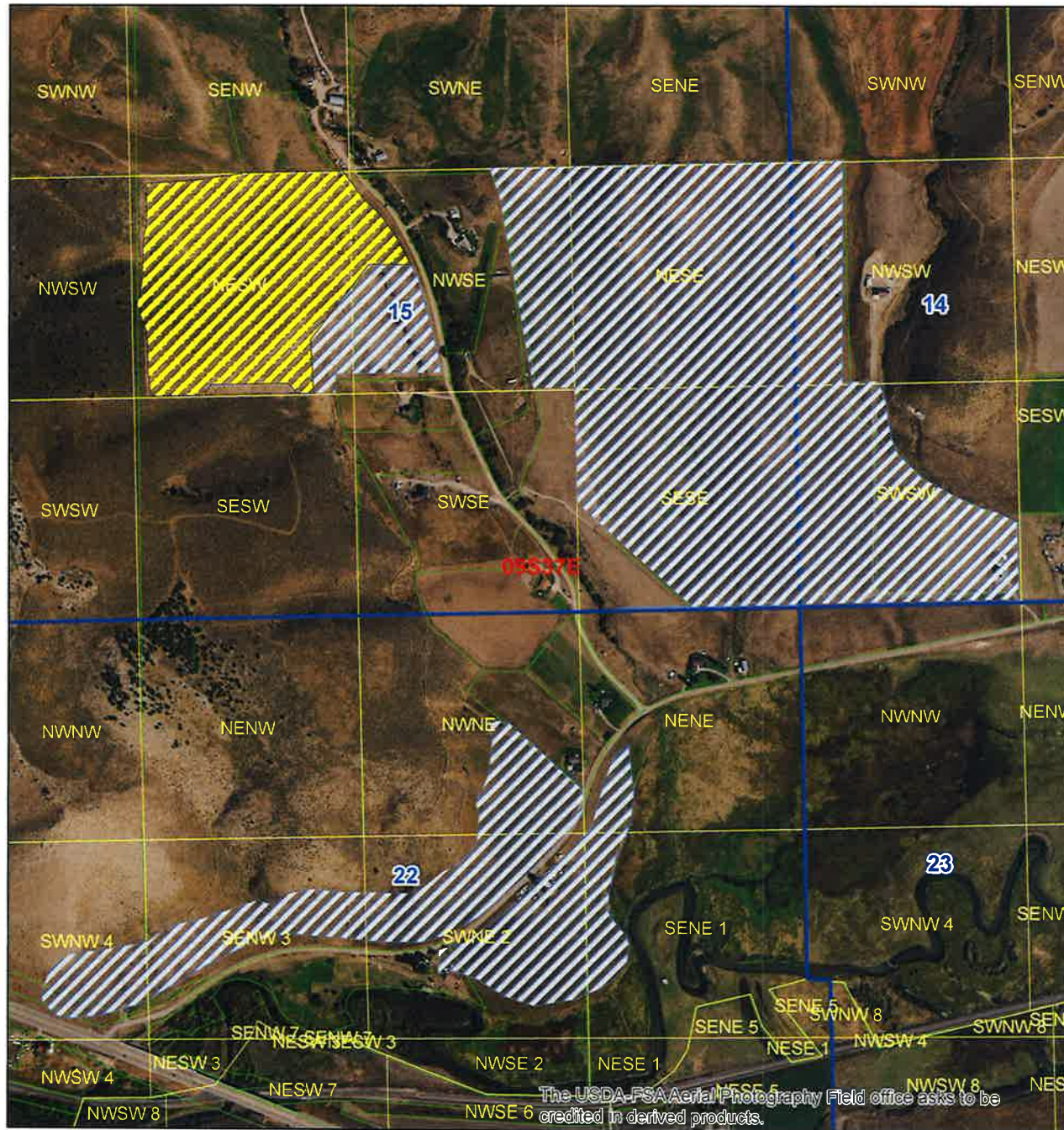

## Legend

- POU After Split 29-14331, 29-14332, 29-14333, 29-14334, 29-14335, 29-14336 and 29-14337
- POU After Split 29-13741, 29-13743, 29-13745, 29-13747, 29-13749, 29-13751 and 29-13753
- Township/Range
- Sections
- QQ
- Parcels

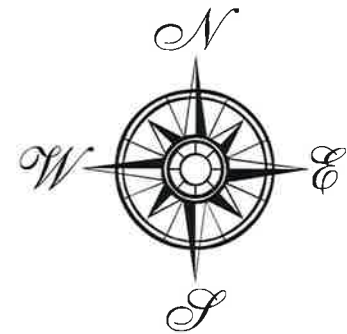

Layout Created by:  
Jonie Barg  
Date:  
August 17, 2020

The USDA-FSA Aerial Photography Field office asks to be credited in derived products.



## 7/15/2020

Before Split

(208) 776-5663

**Status:** Active





			NE				NW				SW				SE				
Twp	Rng	Sec	NE	NW	SW	SE	NE	NW	SW	SE	NE	NW	SW	SE	NE	NW	SW	SE	Totals
09S	37E	14										9.4	28.0						37.4
09S	37E	15									37.0				39.0	20.0		34.9	130.9
09S	37E	22	2.0	6.6	19.0	4.2			5.2	8.3									45.3
				L2	L1				L4	L3									

**IDAHO DEPARTMENT OF WATER RESOURCES**  
**Proof Report**

7/15/2020

6. P21 This right is a split from former right 29-13605 .
7. S35 The use of water for irrigation under this right may begin as early as April 1 and May continue to as late as October 31, provided other elements of the right are not exceeded. The use o water before April 15 and after September 15 under this remark is subordinate to all water rights having no subordinate early or late irrigation use and a priority date earlier than the date a partial decree is entered for this right.
8. All water rights diverted from West Bob Smith Creek sharing priority date 7/1/1902 when combined shall not exceed a total diversion rate of 0.60 cfs.
9. All water rights diverted from West Bob Smith Creek at the Max Hall upper diversion (SENENW, Sec. 15, Twp 09S, Rge 37E) and the Max Hall lower diversion (SESENW, Sec. 15, Twp 09S, Rge 37E), except those rights sharing priority date 8/7/1932, when combined shall not exceed a total diversion rate of 3.542 cfs.
10. K01 Right No. 29-13753 is an enlargement of this right pursuant to Idaho Code § 42-1426.

## An aerial photograph overlaid with a grid of yellow-outlined polygons representing land parcels. The parcels are labeled with four-letter directional codes: SENE, NWSE, NWSW, NESW, SWNE, SESE, SWSW, SESW, NWNW, NENW, NNWE, NENE, SNNW, SENW, SNWN, and NSNW. Four specific parcels are highlighted with diagonal hatching and blue numbers: parcel 14 (top right), parcel 15 (top center), parcel 22 (bottom left), and parcel 23 (bottom right). A red number '095378' is printed on one of the central parcels. At the bottom, there is a copyright notice: 'The USDA-FSA Aerial Photography Field office asks to be credited in derived products.'

 POU Before Split 29-13741, 29-13743, 29-13745, 29-13747, 29-13749, 29-13751 and 29-13753  
 Township/Range  
 Sections  
 QQ  
 Parcels

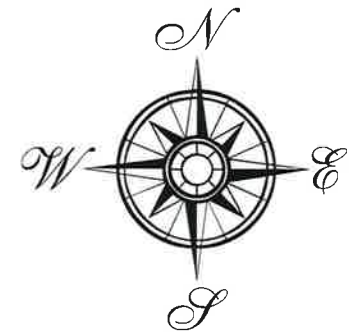

**Layout Created by:**  
**Jonie Barg**  
**Date:**  
**August 17, 2020**