

TP-83-05

Received by Western Region Date 4/2/07 Time 3:06 pm

\$50.00 fee receipted by DBuffen # W035211 Date 4/2/07

Watermaster Comments received? _____ Date _____

ACTION OF THE DIRECTOR, DEPARTMENT OF WATER RESOURCES

This is to certify that the department has examined this application for temporary approval to use water under the provisions of Section 42-202a, Idaho Code, and has determined that:

- ☐ a) The application for temporary approval should be denied.
- ☒ b) The application for temporary approval should be approved, since
1. The temporary approval can be properly administered.
 2. Other water sources are not readily available.
 3. The approval is in the public interest.
 4. The approval will not injure known public values associated with the water source or any known water rights.

This application is therefore hereby:

- ☐ a) DENIED
- ☒ b) APPROVED, subject to the following conditions:
1. Diversion and use of water under this approval is subject to all valid existing water rights.
 2. The applicant assumes all risk the use of the water under this approval may injure other water rights.
 3. This approval authorizes a maximum diversion of 1,440 gpm and a maximum rate of diversion of 1 gpm cfs.
 4. This approval does not grant a right-of-way across the land of another, does not create a continuing right to use the water and may not be used in connection with a use which requires a continuing water supply.
 5. The department may cancel this approval at any time if the department identifies injury to other water rights.
 6. This approval expires on 7/31/07.
 7. This approval does not create a continuing right to use water.
 8. The holder of this temporary permit shall not divert at a rate or in a manner that will significantly reduce the flow in the water source or otherwise adversely affect fish, wildlife or other public values.
 9. Other: Water intakes should be screened to prevent entrainment or impingement of fish or other aquatic life. The maximum screen mesh size should be 0.25 inches; approach velocities should not exceed 0.5 ft/second.
 10. Contact the DEPARTMENT OF WATER RESOURCES prior to diversion of water from streams.

DATED this 16 day of April

2007
Robert G. Haynes

For the Director

DB #50- rec'd
W035211 4-2-07
Form 202a 11/99

STATE OF IDAHO
DEPARTMENT OF WATER RESOURCES

RECEIVED
APR 05 2007
IDWR/North

TP-83-05
Indent. No. _____

APPLICATION FOR TEMPORARY APPROVAL OF WATER APPROPRIATION
(5 AF of less)

Name of Applicant Rodger Nawrocki Phone 775-553-2988

Address P.O. Box 478, Beatty, NV. 89003

1. Source of water Independence Creek Tributary to MOOSE CREEK

2. Location of point of diversion SW 1/4 SE 1/4 Sec. 29/30 Township 40, Range 11E B.M.,
County Clearwater Clearwater National Forest

3. Location of place of use SW 1/4 NW 1/4 Sec. 29/30 Township 40, Range 11E B.M.,
County Clearwater Idaho

4. Proposed use of water To provide water use to a small
prospecting operation located 250 Feet up Independence
Ridge adjacent to my mining claim: DRY RUN ON
Independence Creek [See Attached material]
Imc 7606

5. Amount of water:

Maximum rate of diversion _____ cfs or One gpm. [See Attached]
Volume:

Maximum daily volume 360 gal. AF, Total volume 1440 gal. AF.

6. Duration of diversion: From Monday, 2nd of July to Friday, 13th of July
Day-month Day-month
[See Attached explanation]

1. Proposed diverting works _____

2. Who owns the property at the requested point of diversion? National Forest Service:

Claim registered to Rodger Nawrocki: Imc 7606

3. Describe the arrangement allowing access to the water Water will be taken from
the Dry Run and pumped to the Ridge.

4. Remarks In the Attached material, I have attempted
to explain the four day, 1440 gallon operation with
little or no need for a holding pond.

I hereby acknowledge that I assume all risk if the diversion and use of the water under this approval injures other water rights. I certify this is a temporary use and that I am not seeking a continuing right to use water.

3/28/07
Date

RECEIVED
APR 02 2007

Rodger Nawrocki
Applicant

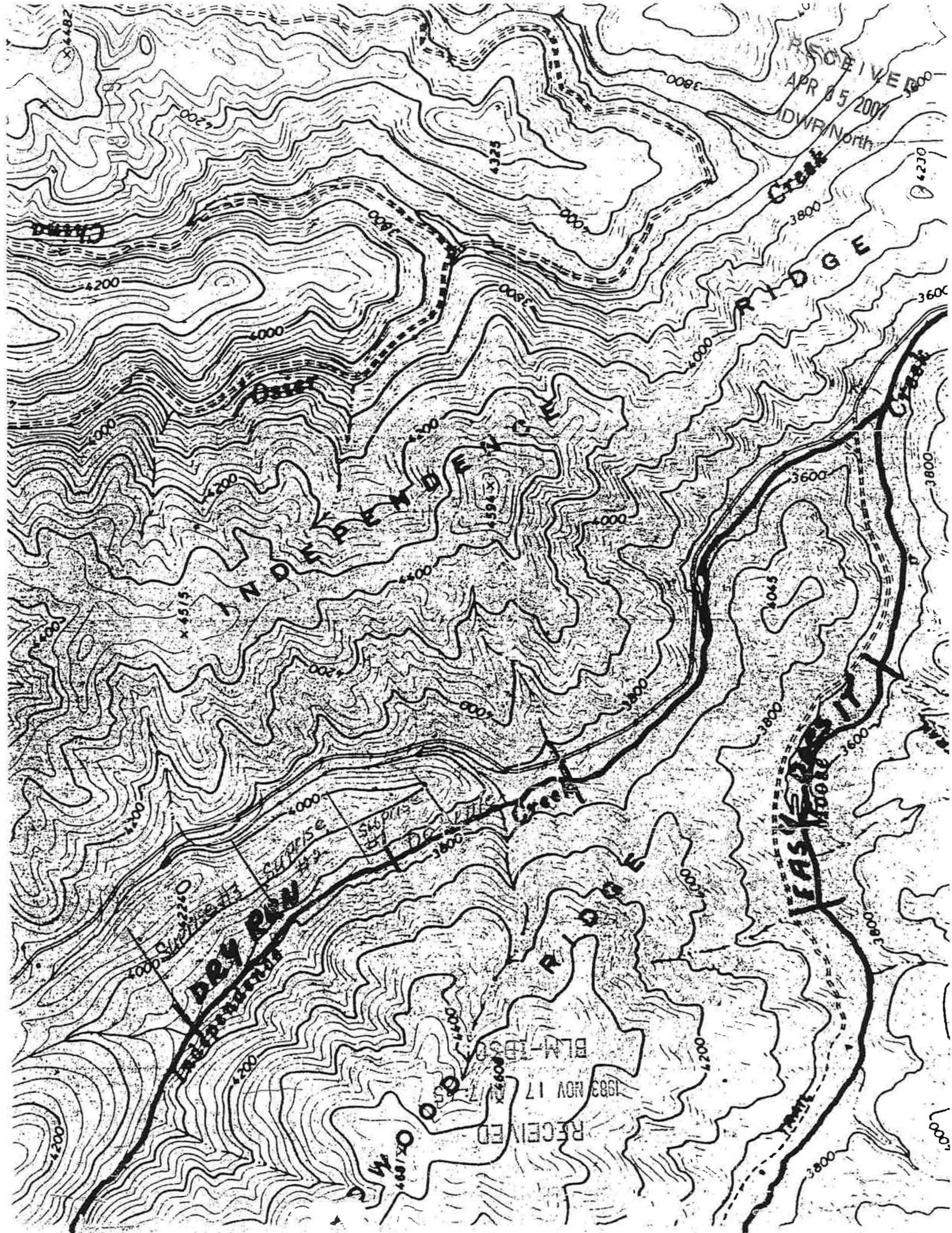

RECEIVED
APR 05 2007
IDWR North

Dry Run
SURVEY #1
SURVEY #2

RECEIVED
1983 NOV 17
BLM-1530

RECEIVED
APR 05 2007
IDWR/North

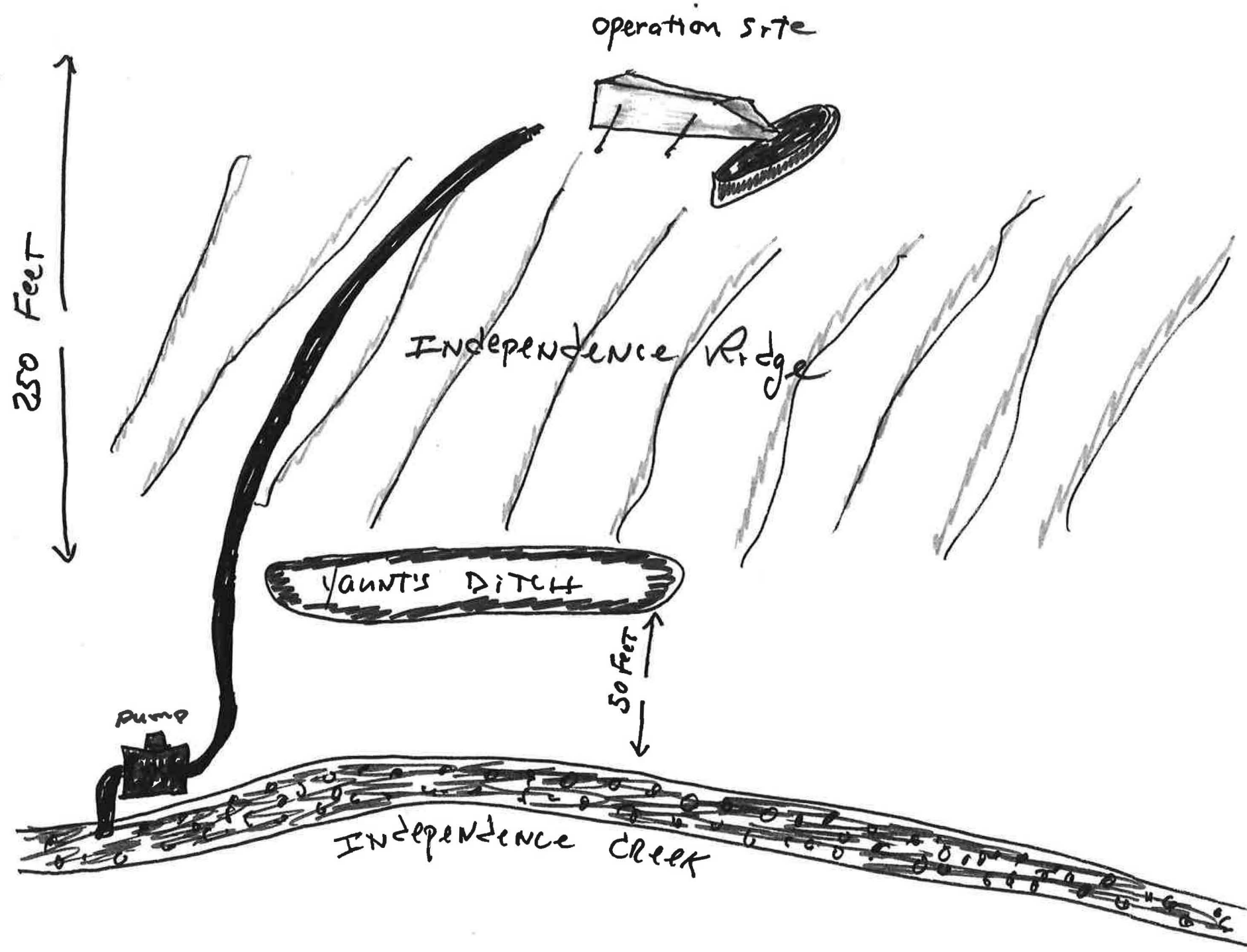

IMC 7605-7606

S H O H O N E O U N T Y

Sheet - 3

RIOE.

← W E →

To Superior
Monroe

RECEIVED
APR 05 2007
DWR/NORTH

T.41N.

T.40N.

T.39N.

T.38N.

C O O U N T Y

Sheet - 2

C L E A R W A T E R

C L E A R W A T E R

C L E A R W A T E R

C L E A R W A T E R

C L E A R W A T E R

C L E A R W A T E R

C L E A R W A T E R

C L E A R W A T E R

C L E A R W A T E R

C L E A R W A T E R

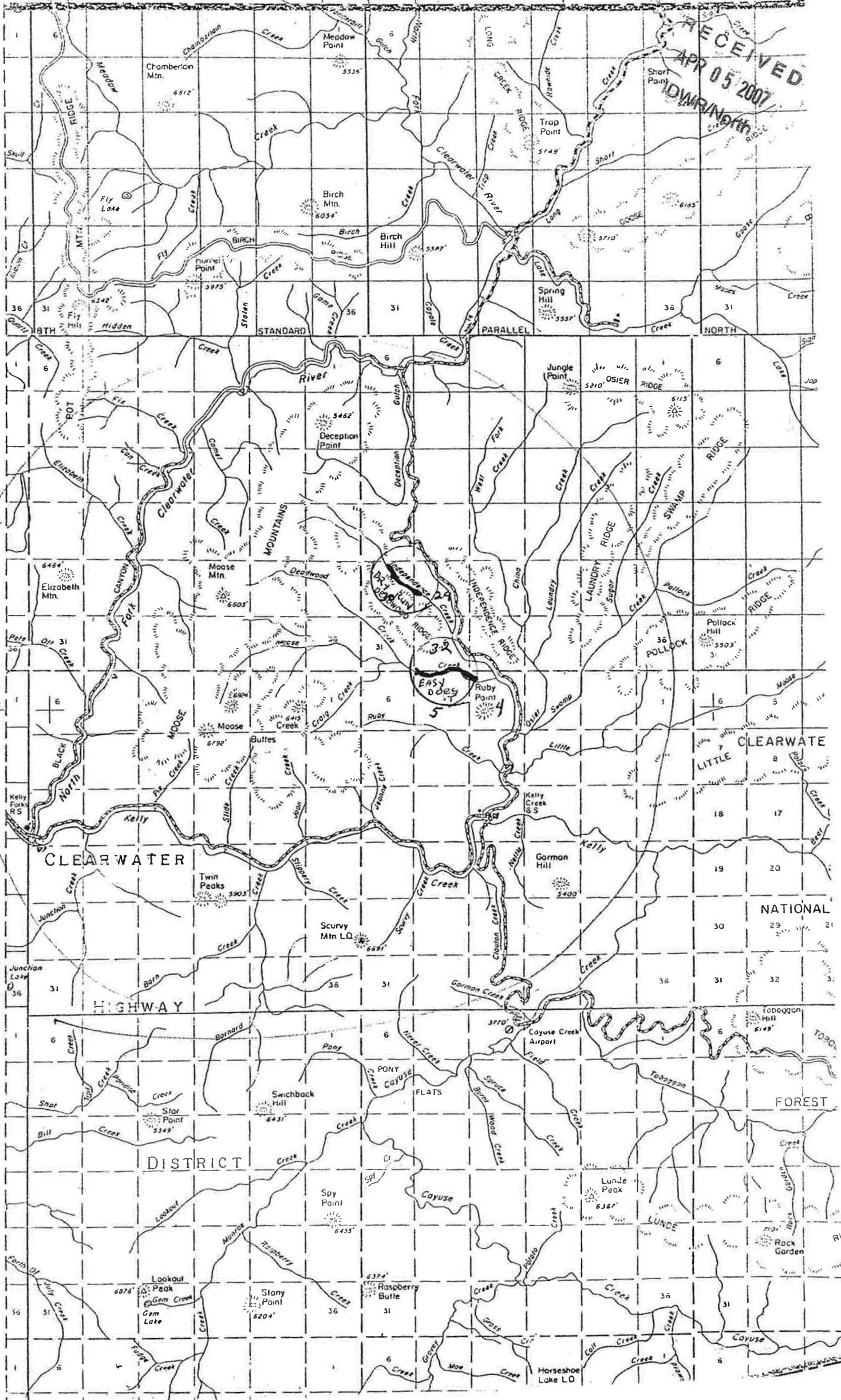



State of Idaho

DEPARTMENT OF WATER RESOURCES

7600 Mineral Drive, Suite 100 • Coeur d'Alene, Idaho 83815

Phone: (208) 762-2800 • Fax: (208) 762-2819 • Web Site: www.idwr.idaho.gov

NORTHERN REGION

04/17/2007

C. L. "BUTCH" OTTER
Governor

DAVID R. TUTHILL, JR.
Interim Director

RODGER NAWROCKI
PO BOX 478
BEATTY NV 89003

RE: Temporary Permit No. TP-83-05

Dear Applicant(s):

Your application for Temporary approval of Water Appropriation has been granted and assigned number TP-83-05 .

Please be advised that **THE PERMIT IS SUBJECT TO THE EFFECTIVE DATES AND CONDITIONS STATED ON PAGE TWO OF THE APPLICATION.**

If you have any questions or if this office can be of further assistance, please contact us.

Sincerely,

Robert G. Haynes, P.E.
Regional Manager

Enclosure

MEMORANDUM

April 16, 2007

MEMO TO: The File
FROM: Keith Franklin
SUBJECT: Temporary Water Appropriation Within Water Basin 83

This application was reviewed on April 12, 2007 by Kerby Cole, Idaho Department of Environmental Quality and Ray Hennekey, Idaho Department of Fish & Game, since it is located within sensitive water basin 83. Due to the small amount of water requested, neither agency had an objection to the issuance of a permit.

State of Idaho
Dept. of Water Resources
2735 Airport Way
Boise, Idaho 83705

3/26/07

RECEIVED

APR 02 2007

WATER RESOURCES
WESTERN REGION

Explanation of water need:

I plan to prospect an area on Independence Ridge that borders my claim, The Dry Run. At one time, the area was part of the Yaunt's Sunrise Claim. The ridge is about 250 feet above my claim.

I use a self-contained system that draws water from a forty gallon tub, and circulates it through the ripple box back into the tub. The ripple box is just over two feet in length, using a small 1250 circulating pump.

My need is to replenish the water in the tub on half hour intervals. It will take five minutes of pumping time twice an hour from the creek up the 250 foot embankment to the work site. Used water will be released down the embankment to a large holding ditch. The ditch was a result of a Yaunt's mining operation. However, because of the gassy slope, the small amounts of water, and the interval between water release times, little or no water will be returned and held in the ditched area that is located about 50 feet from the creek. If any of the used water does return to the ditch, it would return to the creek through seepage.

The planned work time is four days between Monday, the 2nd of July and Friday, 13th of July. Total work time will be no longer than six hours a day, or a total of 24 working hours. I am requesting the use of 1440 gallons over a four day period.

I appreciated your attention.

Rocki Nawrocki



P.O. Box 478
Beatty, NV 89003

RECEIVED
APR 05 2007
IDWR/North