

STATE OF IDAHO  
DEPARTMENT OF WATER RESOURCES  
**BENEFICIAL USE FIELD REPORT**

**A. GENERAL INFORMATION**

**Permit No:** 75-14964  
**Exam Date:** 08/13/2020

1. Current Owner:  
STANLEY W POTEET 456 NICKMAN ST CHULA VISTA CA 91911-1911 AND/OR  
DONNA J POTEET 456 NICKMAN ST CHULA VISTA CA 91911-1911
2. Accompanied by: In house  
Phone No:  
Address:  
Relationship to permit Holder:

3. **SOURCE:**  
WILLIAMS LAKE

Tributary  
LAKE CREEK

Method of Determination: \_\_\_\_\_ application & Permit \_\_\_\_\_

**B. OVERLAP REVIEW**

1. Other water rights with the same place of use: YES Overlap

Water Right No.	Source	Purpose of Use	Basis
75-7589	Spring	Municipal	
75-7590	Spring	Municipal	
75-7052	Williams Lake	Municipal	

Comments: Home receives culinary water under these rights but does not receive irrigation water.

2. Other water rights with the same point-of-diversion: NO Overlap

Water Right No.	Source	Purpose of Use	Basis

Comments: the pump for the POD is under dock on current owners property

**C. DIVERSION AND DELIVERY SYSTEM**

1. **LOCATION OF POINT(S) OF DIVERSION:**

WILLIAMS LAKE SW¼ NW¼, Sec. 34, Twp 20N, Rge 21E, B.M. LEMHI County

Method of Determination:

**PLACE OF USE:** DOMESTIC

Twp	Rng	Sec	NE				NW				SW				SE				Totals
			NE	NW	SW	SE	NE	NW	SW	SE	NE	NW	SW	SE	NE	NW	SW	SE	
20N	21E	34							X L1										

Method of Determination: Application, permit and ArcMap

3.

Delivery System Diagram Attached (required). Indicate all major components and distances between components. Indicate weir size/pipe as applicable.

Map Attached Showing Location(s) of point(s) of diversion and place(s) of use (required). Scale must be 1:24,000 or greater.

Aerial Photo Attached (required for irrigation of 10+ acres).

Photo of Diversion and System Attached

4.

Well or Diversion ID No.*	Motor Make	Hp	Motor Serial No.	Pump Make	Pump Serial No. or Discharge Size

**D. FLOW MEASUREMENTS**

1.

Measurement Equipment	Type	Make	Model No.	Serial No.	Size	Calib. Date

2. Measurements:

**E. FLOW CALCULATIONS**

Additional Computation Sheets Attached

Measured Method:

**F. VOLUME CALCULATIONS**

1. Volume Calculations for irrigation:

$$V_{IR} = (\text{Acres Irrigated}) \times (\text{Irrigation Requirement}) =$$

$$V_{DR} = [\text{Diversion Rate (cfs)}] \times (\text{Days in Irrigation season}) \times 1.9835 =$$

$$V = \text{Smaller of } V_{IR} \text{ and } V_{DR} =$$

2. Volume Calculations for Other Uses: No volume will be added. Right is limited to 13,000 gallons per day.

**G. NARRATIVE/REMARKS/COMMENTS:** Lemhi County and ArcMap confirm current owner as the Poteet's and shows a dwelling on the property. Pictures were submitted with the proof showing the pump, pipes from the lake to a sprinkler box. Letter submitted with proof state the system consist of 1.5 horse Flotec Lawn sprinkler pump model FP 5172, 1.5" pick up in the lake at dock, with pick up screen, 4 (four) ¾ " sprinkler valves, valve stations have 5 to 7 sprinklers on each station. No volume will be added as the permit was limited to 13,000 gallons per day. At this time, a lockable device is not required but will leave the condition 01P for future. Condition 029 will be removed as the permit holder stated there is a pick up screen on the system.

Have conditions of permit approval been met? ☒ Yes ☐ No

**H. RECOMMENDATIONS**

**1. Recommended Amounts**

<u>Beneficial Use</u>	<u>Period of Use</u>	<u>Rate of Diversion</u>	
DOMESTIC	01/01 to 12/31	0.04 CFS	

Totals: 0.04 CFS

**2. Recommended Amendments**

☐ Change P.D. as reflected above ☐ Add P.D. as reflected above ☒ None

☐ Change P.U. as reflected above ☐ Add P.U. as reflected above ☒ None

**I. AUTHENTICATION** Jean Hersley - Technical Records Specialist 2

Field Examiner's Name Jean Hersley Date 8-13-2020

Reviewer Angela M. Gunn Date 8/20/2020

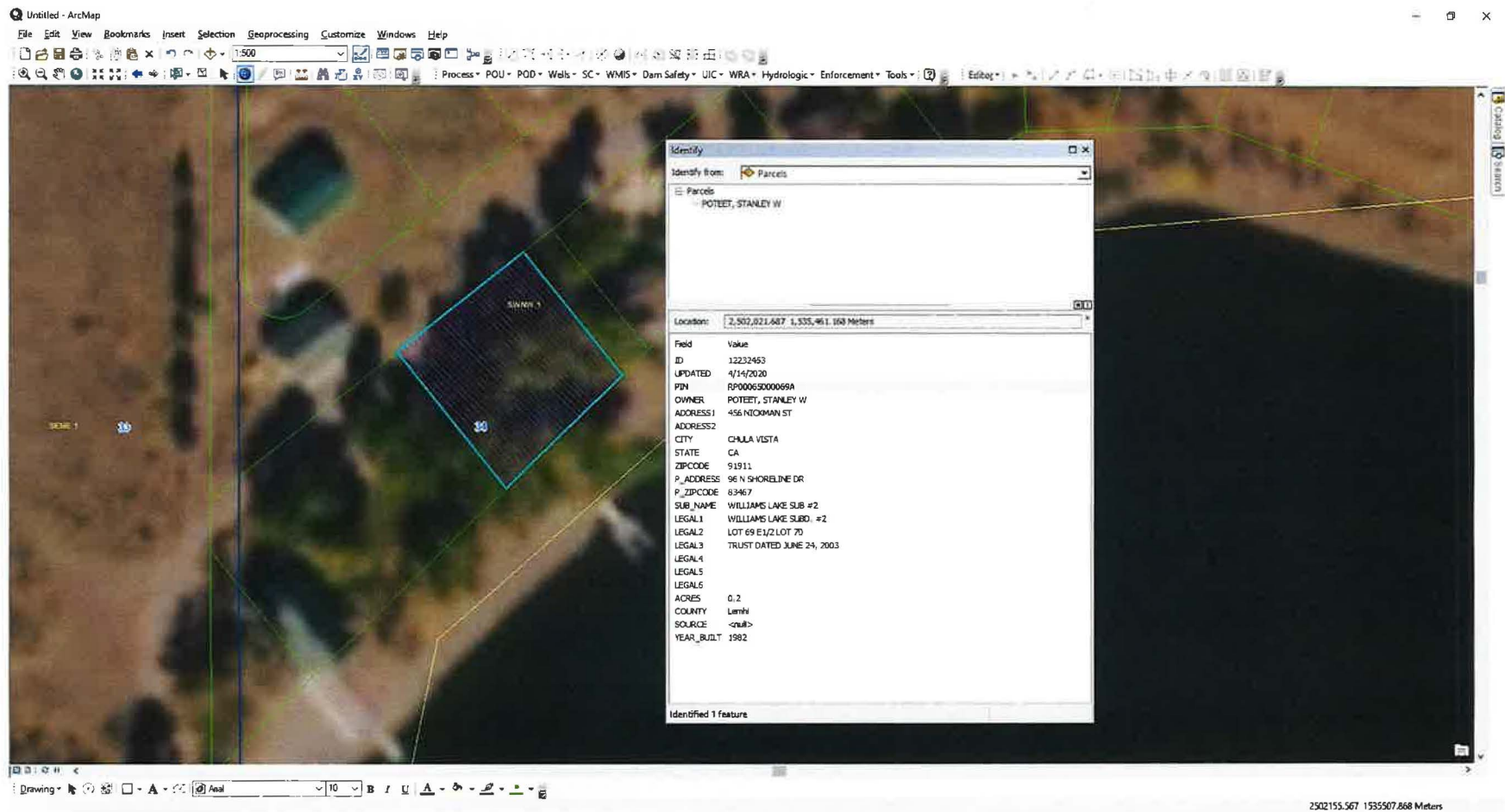

ArcMap shows Poteet as current owner. Home built in 1982.

Untitled - ArcMap

File Edit View Bookmarks Insert Selection Geoprocessing Customize Windows Help

Process POU PCD Wells SC WMIS Dam Safety UIC WRA Hydrologic Enforcement Tools Editor

Identify

Identify from: Parcels

Parcel

POTEET, STANLEY W

Location: 2,502,019.985 1,535,460.746 Meters

Field	Value
ID	12232453
UPDATED	4/14/2020
PIN	R000065000069A
OWNER	POTEET, STANLEY W
ADDRESS1	456 NORMAN ST
ADDRESS2	
CITY	CHULA VISTA
STATE	CA
ZIPCODE	91911
P_ADDRESS	96 N SHORELINE DR
P_ZIPCODE	83467
SUB_NAME	WILLIAMS LAKE SUB #2
LEGAL1	WILLIAMS LAKE SUBD. #2
LEGAL2	LOT 69 E1/2 LOT 70
LEGAL3	TRUST DATED JUNE 24, 2003
LEGAL4	
LEGAL5	
ACRES	0.2
COUNTY	Imperial
SOURCE	<null>
YEAR_BUILT	1982

Identified 1 feature

Number of features selected: 5

2502120.377 1535508.132 Meters

2013 imagery shows home on property



YouTube Roman Delivers His Sister's Burgin, Rojas and Ruwek's Mitt Damon Confronts Jim Lemhi County, Idaho Parcel Map Perry County Property Map Perry County GIS Metadata

idaho-parcels.us:8080/gm3/desktop/Lemhi.html#on=sketch/default;scalebar\_feet/scalebar\_feet;parcels/parcels;boundary/boundaryags1/World\_Imagery/copenstreetmap/osm\_mapnik&loc=0.07464553543

Most Visited Getting Started Parcel maps - GIS Serv...

# LEMHI COUNTY, IDAHO PARCEL INFORMATION SYSTEM

HELP Property Tax Services

Catalog Favorites Visible Skipped Tab

## Identify Results

Features 1 Layers 2 Zoom to results

Details Assess Info Taxing Districts Google

Print Page

PIN: RP00065000069A

Site Address: 96 N SHORELINE DR  
Site Zipcode: 83467  
Homeowner Name: POTTEET, STANLEY W  
Homeowner Address: 456 NICKMAN ST.  
Homeowner City: CHULA VISTA  
Homeowner State/ZIP: CA, 91911  
Land Categories: 151371  
Lat and Long of center: 45.0205806291153, -112.974261461868  
Deed(s): 20130731, 293998 QC, 292491 WD, 25509  
241221, 241221

MEASURE PRINT IDENTIFY SELECT SEARCH MARKERS SEARCH LAT/LONG

End Drawing

RP000650000670  
RP000650000680  
RP000650000ACCESS  
RP00065000069A  
RP00065000071A

3.2.2-6x Idaho

LEMHI

DUE TO SOME COUNTY OFFICES REDUCING HOURSTAFF DUE TO COVID-19 VIRUS CONCERN