

STATE OF IDAHO
DEPARTMENT OF WATER RESOURCES
BENEFICIAL USE FIELD REPORT

A. GENERAL INFORMATION

Permit No: 85-15798

Exam Date: 07/28/2020

1. Current Owner:
WILLIAM N BONSON PO BOX 372 CLARKSTON WA 99403-0372
2. Accompanied by: In-house
Phone No:
Address:
Relationship to permit Holder:

3. **SOURCE:**
MIDDLE CREEK

Tributary
SNAKE RIVER

Method of Determination: ArcMap & Permit**B. OVERLAP REVIEW**

1. Other water rights with the same place of use: YES Overlap

Water Right No.	Source	Purpose of Use	Basis
3-7064	Snake River	Fire Protection	

Comments: _____

2. Other water rights with the same point-of-diversion: NO Overlap

Water Right No.	Source	Purpose of Use	Basis

Comments: NA**C. DIVERSION AND DELIVERY SYSTEM**

1. **LOCATION OF POINT(S) OF DIVERSION:**

MIDDLE CREEK SW¼ SW¼, Sec. 2, Twp 31N, Rge 05W, B.M. NEZ PERCE County

Method of Determination: ArcMap & Permit

PLACE OF USE: DOMESTIC

Twp	Rng	Sec	NE				NW				SW				SE				Totals
			NE	NW	SW	SE	NE	NW	SW	SE	NE	NW	SW	SE	NE	NW	SW	SE	
31N	05W	3																X L4	

Method of Determination: ArcMap & Permit & Nez Perce County

3. Delivery System Diagram Attached (required). Indicate all major components and distances between components.
 _____ Indicate weir size/pipe as applicable.
 _____ Map Attached Showing Location(s) of point(s) of diversion and place(s) of use (required). Scale must be 1:24,000 or greater.
 _____ Aerial Photo Attached (required for irrigation of 10+ acres).
 _____ Photo of Diversion and System Attached

4.

Well or Diversion ID No.*	Motor Make	Hp	Motor Serial No.	Pump Make	Pump Serial No. or Discharge Size

D. FLOW MEASUREMENTS

1.

Measurement Equipment	Type	Make	Model No.	Serial No.	Size	Calib. Date

2. Measurements:

E. FLOW CALCULATIONS

_____ Additional Computation Sheets Attached

Measured Method:

F. VOLUME CALCULATIONS

1. Volume Calculations for irrigation:

$$V_{I.R.} = (\text{Acres Irrigated}) \times (\text{Irrigation Requirement}) =$$

$$V_{D.R.} = [\text{Diversion Rate (cfs)}] \times (\text{Days in Irrigation season}) \times 1.9835 =$$

$$V = \text{Smaller of } V_{I.R.} \text{ and } V_{D.R.} =$$

2. Volume Calculations for Other Uses: Domestic, 1 home in house only. 0.6 af per Application Processing Administrative memo # 22

G. NARRATIVE/REMARKS/COMMENTS: Nez Perce County confirmed dwelling on site and list Bonson as current owners. Permit is for one home, indoor use only. Imagery suggests there has not been any irrigation taking place. There is another water right that overlaps the POU. 3-7064 is for Fire Protection. There does not need to be any combined conditions. This right is not currently within a WD. Fish screen has been installed.

Have conditions of permit approval been met? ☒ Yes ☐ No

H. RECOMMENDATIONS

1. Recommended Amounts

<u>Beneficial Use</u>	<u>Period of Use</u>	<u>Rate of Diversion</u>	<u>Annual Volume</u>
DOMESTIC	01/01 to 12/31	0.04 CFS	0.6 AF
<u>Totals:</u>		0.04 CFS	0.6 AF

2. Recommended Amendments

☐ Change P.D. as reflected above ☐ Add P.D. as reflected above ☒ None

☐ Change P.U. as reflected above ☐ Add P.U. as reflected above ☒ None

I. AUTHENTICATION

Jean Hersley - Technical Records Specialist 2

Field Examiner's Name Jean Hersley Date 7-28-2020

Reviewer Angela H. Gunn Date 8/20/2020

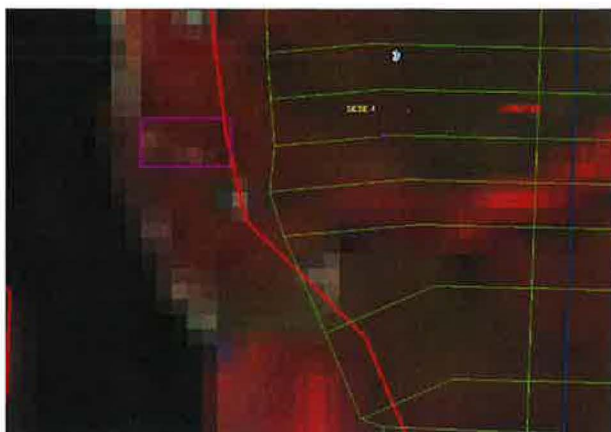

May 29, 2019

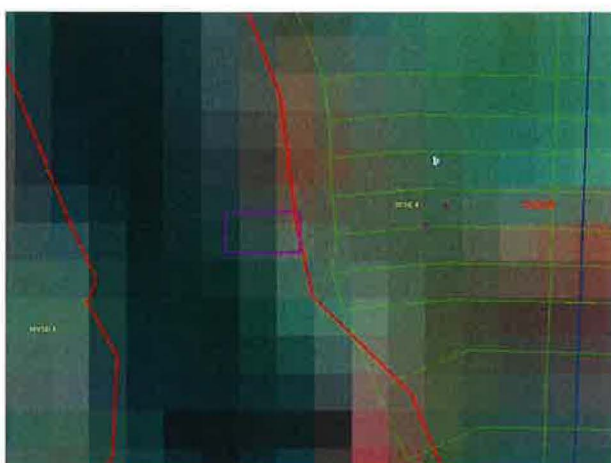

June 14, 2019

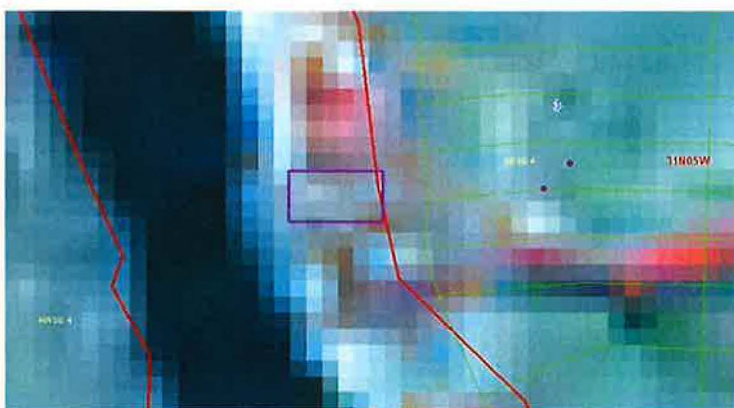

August 5, 2019

Nez Perce County, Idaho

Assessor & Treasurer Map About Help Contact

Introduction

Layers

- ☒ Structure
- ☒ Transportation
 - ☒ Highways
 - ☒ Major Roads
 - ☒ All Roads
- ☒ Lakes
- ☒ Streams
- ☒ Parcels
- ☐ Herd Districts
- ☐ Lewiston ACl
- ☐ Subdivision
- ☐ Surveys
- ☐ Zip Code
- ☐ Zoning
- ☒ PLSS
 - ☐ Township & Range
 - ☐ Sections
- ☒ City
- ☒ NPT_ReservationBndry
- ☒ Imagery
 - ☒ Low_Imagery_2018
 - ☐ Low_Imagery_2015
 - ☐ Low_Imagery_2012
 - ☐ NPC_Imagery_2018
 - ☐ NPC_Imagery_2013
- ☒ County Boundary
- ☒ Region

Search Print Identify Property Identify Layers Measure

Property Information



Owner(s): **BONSON WILLIAM N & BONSON WILLIAM**

Legal Taxes Assessor Residential Commercial Photos Sketches

Property Address: 17189 SNAKE RIVER RTE
Lewiston, 83501

Mailing Address: P O BOX 372
CLARKSTON, WA 99403

Legal Description: #6374 OF LOT 4 3 31 SW

Document Reference: QCD 728323
WD 557933
WD 389964

Review Year: 2020 [Properties are reviewed every 5 years]

Selected Properties: 1
☒ RP31N05W034650

Buffer Zoom All Zoom Current

2701

Nez Perce county shows Bonson as owner of property

Hersley, Jean

From: Hersley, Jean
Sent: Tuesday, July 28, 2020 3:06 PM
To: 'Julie Cassell -Snake Dancer Excursions'
Subject: RE: Water Right Permit 85-15798 in the name of William Bonson

Thank you for responding so quickly. Also, the Department wanted to remind Mr. Bonson this permit is for in-house use only. There is not an irrigation component to this water permit.

*Jean Hersley
Technical Records Specialist II
Idaho Dept Water Resources
(208) 287-4942*

From: Julie Cassell -Snake Dancer Excursions [mailto:hellscanyontours@msn.com]
Sent: Tuesday, July 28, 2020 1:20 PM
To: Hersley, Jean <Jean.Hersley@idwr.idaho.gov>
Subject: Re: Water Right Permit 85-15798 in the name of William Bonson

Yes it has.
Thank you

Sent from my iPhone

On Jul 28, 2020, at 7:08 AM, Hersley, Jean <Jean.Hersley@idwr.idaho.gov> wrote:

The Department of Water Resources is conducting an in-house exam to license water permit 85-15798. During the review, it was determined that additional information is needed before we can continue.

- Your permit requires that a fish screen of ¼ inch or smaller be installed & maintained at the point of diversion. Has this screen been installed?

Please provide the additional information within 14 days so the Department can continue processing your license. If you have any questions, please contact me at the number below. Thank you.

*Jean Hersley
Technical Records Specialist II
Idaho Dept Water Resources
(208) 287-4942*