

STATE OF IDAHO
DEPARTMENT OF WATER RESOURCES
BENEFICIAL USE FIELD REPORT

A. GENERAL INFORMATION

Permit No: 96-9400
Exam Date: 07/17/2020

1. Current Owner:
DALE M WIDEL 28414 178TH AVE SE KENT WA 98042-5335
2. Accompanied by: In house
Phone No:
Address:
Relationship to permit Holder:

3. SOURCE:
RISER CREEK

Tributary
LAKE PEND OREILLE

Method of Determination: Permit & Application

B. OVERLAP REVIEW

1. Other water rights with the same place of use: NO Overlap

| Water Right No. | Source | Purpose of Use | Basis |
|-----------------|--------|----------------|-------|
| | | | |
| | | | |

Comments: NA

2. Other water rights with the same point-of-diversion: YES Overlap

| Water Right No. | Source | Purpose of Use | Basis |
|-----------------|-------------|----------------|--------|
| 96-9399 | Riser Creek | Domestic | permit |
| | | | |

Comments: A line is run from the creek for both homes.

DIVERSION AND DELIVERY SYSTEM**1. LOCATION OF POINT(S) OF DIVERSION:**

RISER CREEK L3 (NE¼ NW¼), Sec. 6, Twp 56N, Rge 02E, B.M. BONNER County

Method of Determination:

PLACE OF USE: DOMESTIC

| Twp | Rng | Sec | NE | | | | NW | | | | SW | | | | SE | | | | Totals |
|-----|-----|-----|----|----|----|----|---------|----|----|----|----|----|----|----|----|----|----|----|--------|
| | | | NE | NW | SW | SE | NE | NW | SW | SE | NE | NW | SW | SE | NE | NW | SW | SE | |
| 56N | 02E | 6 | | | | | X L3 | | | | | | | | | | | | |

Method of Determination: Application, Permit, ArcMap

3.

_____ Delivery System Diagram Attached (required). Indicate all major components and distances between components. Indicate weir size/pipe as applicable.

_____ Map Attached Showing Location(s) of point(s) of diversion and place(s) of use (required). Scale must be 1:24,000 or greater.

_____ Aerial Photo Attached (required for irrigation of 10+ acres).

_____ Photo of Diversion and System Attached

4.

| Well or Diversion ID No.* | Motor Make | Hp | Motor Serial No. | Pump Make | Pump Serial No. or Discharge Size |
|---------------------------|------------|----|------------------|-----------|-----------------------------------|
| | | | | | |

D. FLOW MEASUREMENTS

1.

| Measurement Equipment | Type | Make | Model No. | Serial No. | Size | Calib. Date |
|-----------------------|------|------|-----------|------------|------|-------------|
| | | | | | | |

2. Measurements:

E. FLOW CALCULATIONS

_____ Additional Computation Sheets Attached

Measured Method:

F. VOLUME CALCULATIONS

1. Volume Calculations for irrigation:

$$V_{I.R.} = (\text{Acres Irrigated}) \times (\text{Irrigation Requirement}) =$$

$$V_{D.R.} = [\text{Diversion Rate (cfs)}] \times (\text{Days in Irrigation season}) \times 1.9835 =$$

$$V = \text{Smaller of } V_{I.R.} \text{ and } V_{D.R.} =$$

2. Volume Calculations for Other Uses: Domestic, 1 home indoor use only. 0.6 Af per Application Processing Administrative memo # 22.

G. NARRATIVE/REMARKS/COMMENTS: ArcMap and Bonner County confirmed Widel as current owner. I spoke with Mr. Widel and he has not built a cabin on the property but he does bring a trailer/RV and uses the water for that. He also replied to an email regarding this. The POD for this right is also the POD for 96-9399. They will use a shared system. Assume fish screen is installed with submission of proof. This permit is for internal use only. There is a combined condition with water right 96-9400 of 0.02 cfs, which is in the process of being licensed also. I removed condition # 7 of the permit and replaced it with the standard department condition # 020.

Have conditions of permit approval been met? ☒ Yes ☐ No

H. RECOMMENDATIONS

1. Recommended Amounts

| <u>Beneficial Use</u> | <u>Period of Use</u> | <u>Rate of Diversion</u> | <u>Annual Volume</u> |
|-----------------------|----------------------|--------------------------|----------------------|
| DOMESTIC | 01/01 to 12/31 | 0.02 CFS | 0.6 AF |

Totals: 0.02 CFS

2. Recommended Amendments

☐ Change P.D. as reflected above ☐ Add P.D. as reflected above ☒ None

☐ Change P.U. as reflected above ☐ Add P.U. as reflected above ☒ None

I. AUTHENTICATION Jean Hersley - Technical Records Specialist 2

Field Examiner's Name Jean Hersley Date 7-17-2020

Reviewer Angela M. Gamm Date 8/20/2020

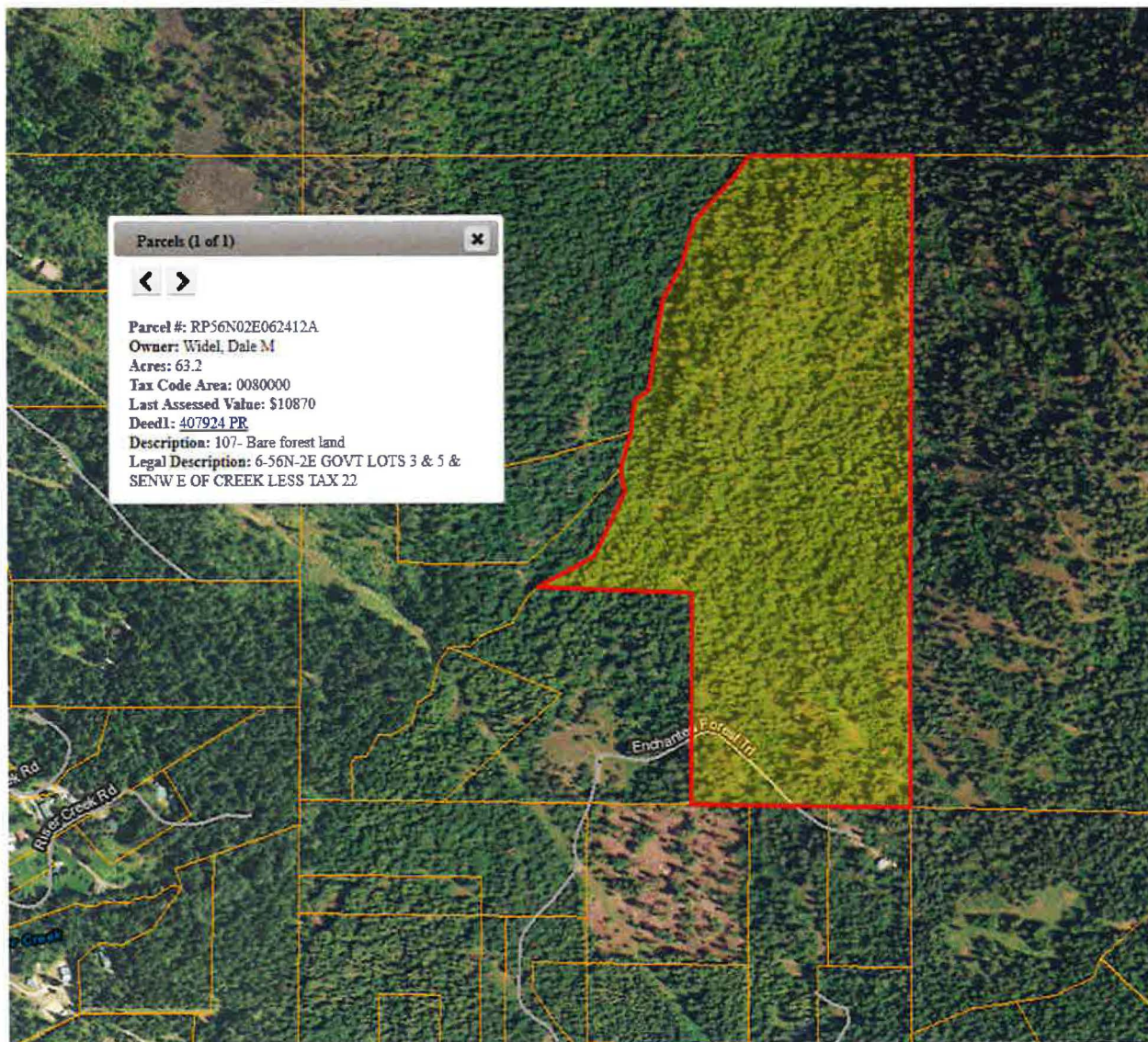

Bonner County

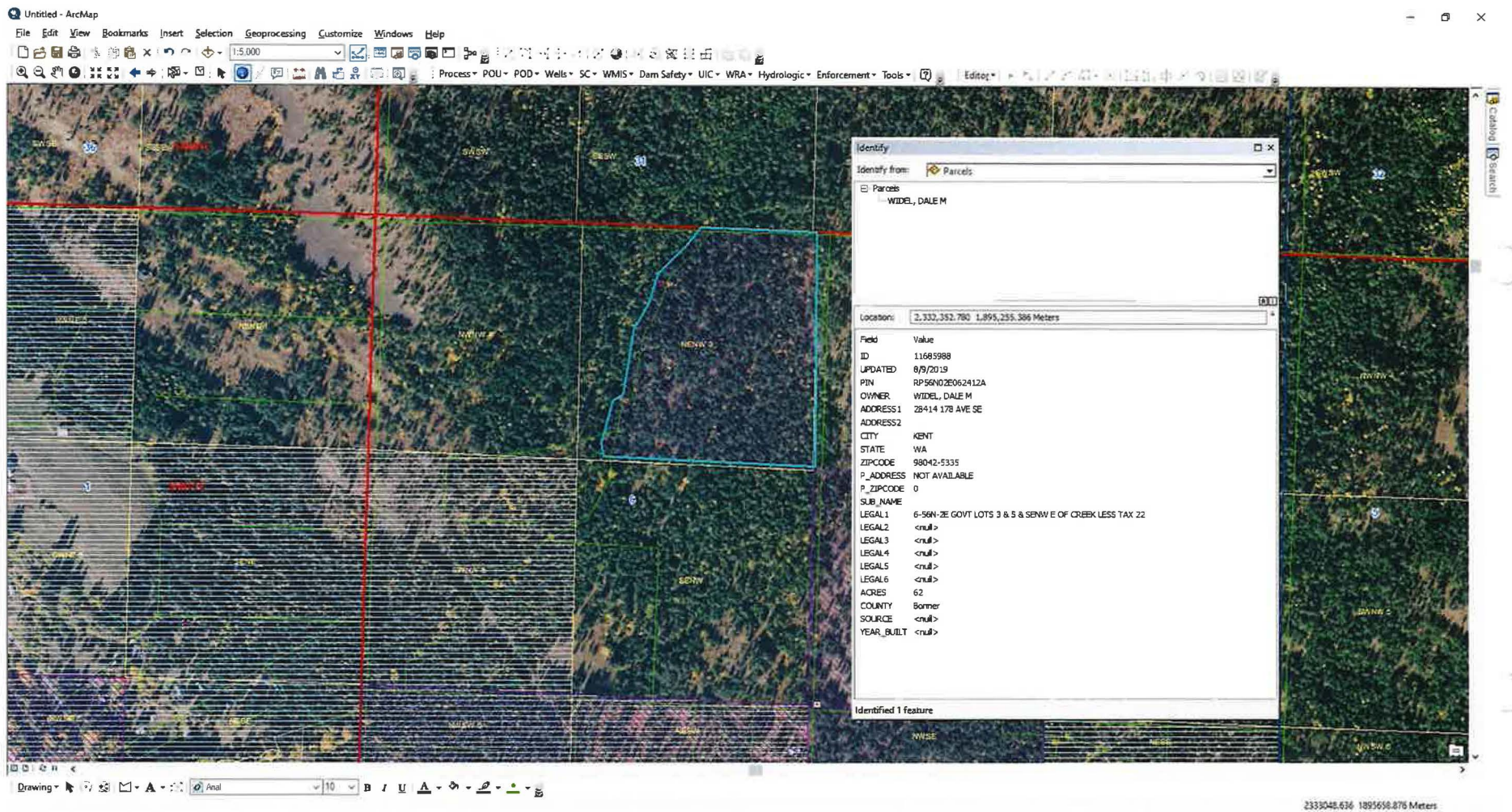

ArcMap

Hersley, Jean

From: DALE WIDEL <idahodale@outlook.com>
Sent: Thursday, July 16, 2020 2:48 PM
To: Hersley, Jean; walkersonthehill@gmail.com
Subject: Re: Water permit 96-9400 in the name of Dale Widel

Jean,

I am Dale Widel, owner of the property and has permit 96-09400.

Andy Walker is my neighbor who has the house just over the hill and shares the water line pickup point, but has a separate permit .

I hope to one day have a vacation cabin on my property but for now it is just a camp site with one frost free spicket .

I hope that this clarifies things.

Dale Widel
253-631-0543

28414 178 Ave SE
Kent, WA. 98042

From: Hersley, Jean <Jean.Hersley@idwr.idaho.gov>
Sent: Thursday, July 16, 2020 9:13 AM
To: walkersonthehill@gmail.com <walkersonthehill@gmail.com>
Cc: idahodale@outlook.com <idahodale@outlook.com>
Subject: Water permit 96-9400 in the name of Dale Widel

Andy,

You are listed as the person to contact for Mr. Widel's field exam and I was wondering if you can help me.

The Department of Water Resources is in the process of reviewing permit 96-9400 for licensing. This permit qualifies for an in-house exam. The beneficial use for 96-9400 is indoor domestic use. There does not appear to be a home or cabin constructed on the property. Is there an RV or trailer hooked up to the system? If you have pictures of the system hooked up to an RV or trailer, they would be helpful. Please let me know within 14 days or steps may be taken to void this permit. You can provide the information by responding to this email. Thank you.

*Jean Hersley
Technical Records Specialist II
Idaho Dept Water Resources
(208) 287-4942*

Hersley, Jean

From: Hersley, Jean
Sent: Tuesday, June 30, 2020 1:48 PM
To: 'idahodale@outlook.com'
Subject: Water Right permit 96-9400

The Department of Water Resources is in the process of reviewing permit 96-9400 for licensing. The beneficial use for 96-9400 is indoor domestic use. There does not appear to be a home or cabin constructed on the property. Is there an RV or trailer hooked up to the system? If you have pictures of the system hooked up to an RV or trailer, they would be helpful. Please let me know within 14 days or steps will be taken to void this permit. You can provide the information by responding to this email. Thank you.

*Jean Hersley
Technical Records Specialist II
Idaho Dept Water Resources
(208) 287-4942*