

TP-94-76

ACTION OF THE DIRECTOR, DEPARTMENT OF WATER RESOURCES

This is to certify that the department has examined this application for temporary approval to use water under the provisions of Section 42-202a, Idaho Code, and has determined that:

- ☐ a) The application for temporary approval should be denied.
- ☒ b) The application for temporary approval should be approved, since
1. The temporary approval can be properly administered.
 2. Other water sources are not readily available.
 3. The approval is in the public interest.
 4. The approval will not injure known public values associated with the water source or any known water rights.

This application is therefore hereby:

- ☐ a) DENIED
- ☒ b) APPROVED, subject to the following conditions:
1. Diversion and use of water under this approval is subject to all valid existing water rights.
 2. The applicant assumes all risk the use of the water under this approval may injure other water rights.
 3. This approval authorizes a maximum diversion of 2.93 AF and a maximum rate of diversion of 0.04 cfs.
 4. This approval does not grant a right-of-way across the land of another, does not create a continuing right to use the water and may not be used in connection with a use which requires a continuing water supply.
 5. The department may cancel this approval at any time if the department identifies injury to other water rights.
 6. This approval expires on 12/31/09.
 7. This approval does not create a continuing right to use water.
 8. The holder of this temporary permit shall not divert at a rate or in a manner that will significantly reduce the flow in the water source or otherwise adversely affect fish, wildlife or other public vaules.
 9. Other: Water intakes should be screened to prevent entrainment or impingement of fish or other aquatic life. The maximum screen mesh size should be 0.25 inches; approach velocities should not exceed 0.5 ft/second.
 10. Contact the DEPARTMENT OF WATER RESOURCES prior to diversion of water from streams.

DATED this 28 day of August, 2009.

Robert G. Haynes
For the Director

COPYSTATE OF IDAHO
DEPARTMENT OF WATER RESOURCES**APPLICATION FOR TEMPORARY APPROVAL OF WATER APPROPRIATION**
(5 AF or less)

- Name of Applicant Hecla Silver Valley, Inc. Phone 208-769-4103
- Address 6500 Mineral Drive, Suite 200; Coeur d'Alene, ID 83815-9408 Email spetroni@hecla-mining.com
- Source of water South Fork Cd'A River Near Pond 3 Tributary to South Fork Cd'A River
 - Location of point of diversion NE $\frac{1}{4}$ NW $\frac{1}{4}$ Sec. 36 Township 48N, Range 5E B.M.,
County Shoshone.
 - Location of place of use NE $\frac{1}{4}$ NW $\frac{1}{4}$ Sec. 36 Township 48N, Range 5E B.M.,
County Shoshone.
 - Proposed use of water Exploration Diamond Drilling.
5. Amount of water:
- Maximum rate of diversion 0.035 cfs or 16 gpm.
- Maximum daily volume 0.035 AF; Total volume 2.33 AF.
6. Duration of diversion: From 8-27-2009 to 12-31-2009
Day-month Day-month
7. Proposed diverting works Temp. plastic barrier in stream - pumped to drill site.
8. Who owns the property at the requested point of diversion? Hecla Ltd.
9. Describe the arrangement allowing access to the water Access from private road.
10. Remarks

I hereby acknowledge that I assume all risk if the diversion and use of the water under this approval injures other water rights. I certify this is a temporary use and that I am not seeking a continuing right to use water.

8-27-2009
Date

Steve Petroni
Applicant

Received by AS Date 8/28/09 Time
\$50.00 fee receipted by Dianne # N103863 Date 8/25/09
Watermaster Comments received? _____ Date _____

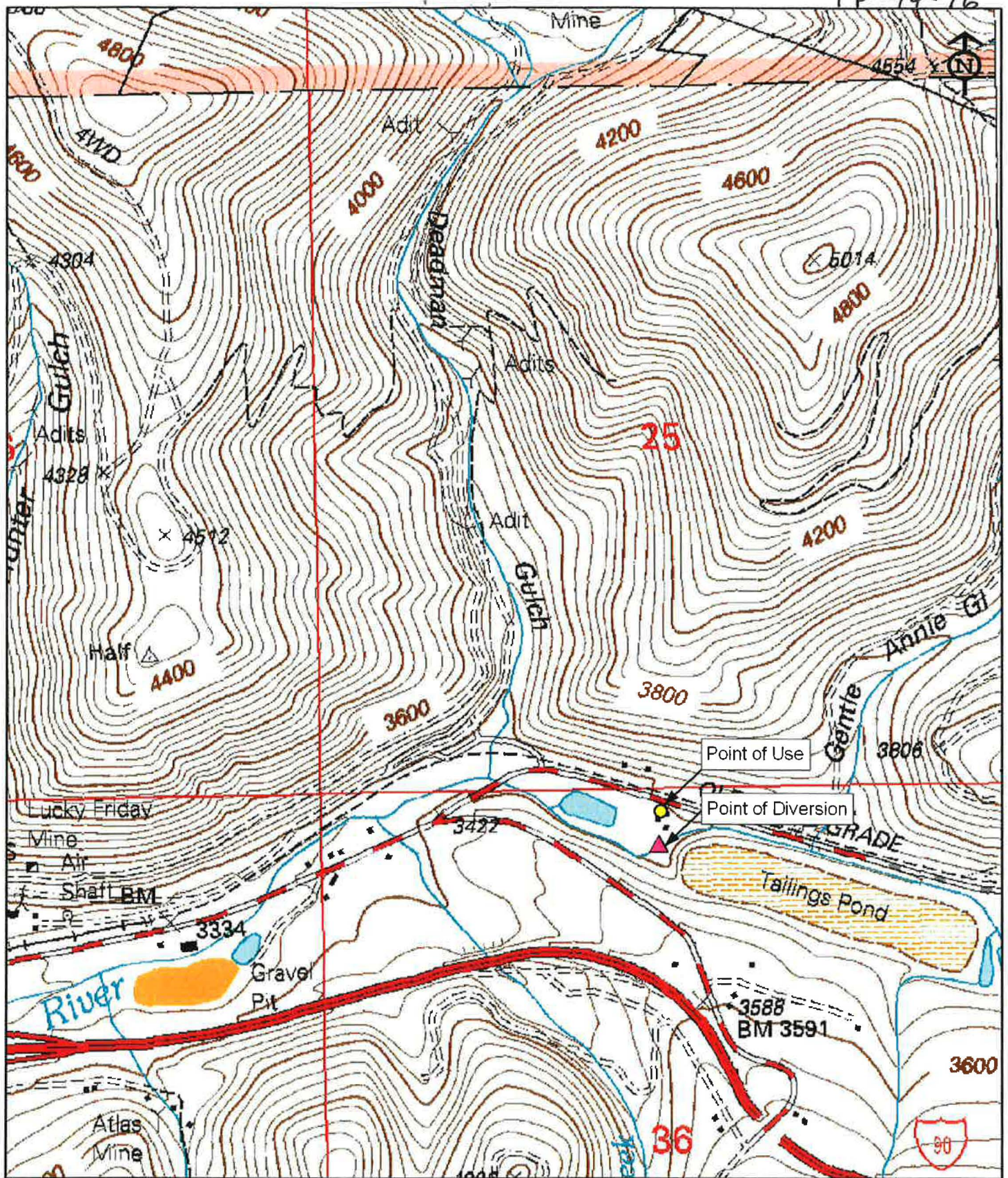

6500 N. Mineral Drive, Suite 200
Coeur d'Alene, ID 83815-9408

Hecla Limited Drill Hole Water Permit Map

T48N R05E Section 36
Shoshone County, ID

0 1,000 2,000
Feet

B. Rollins 8-27-09
Revised V2_Water Permit 082709.mxd



6500 N. Mineral Drive, Suite 200
Coeur d'Alene, ID 83815-9408

Hecla Limited Drill Hole Water Permit Map

T48N R05E Section 36
Shoshone County, ID

0 250 500
Feet

B. Rollins 8-27-09
Revised V2_Water Permit 082709 w lkonos.mxd



State of Idaho

DEPARTMENT OF WATER RESOURCES

Northern Region, 7600 N. Mineral Drive, Suite 100 • Coeur d'Alene, Idaho 83815

Phone: (208) 762-2800 • Fax: (208) 762-2819 • Web Site: www.idwr.idaho.gov

C. L. "BUTCH" OTTER
Governor

GARY SPACKMAN
Interim Director

08/28/2009

COPY

HECLA SILVER VALLEY, INC
6500 MINERAL DRIVE - SUITE 200
COEUR D ALENE ID 83815-9408

RE: Temporary Permit No. TP-94-76

Dear Applicant(s):

Your application for Temporary approval of Water Appropriation has been granted and assigned number TP-94-76.

Please be advised that THE PERMIT IS SUBJECT TO THE EFFECTIVE DATES AND CONDITIONS STATED ON PAGE TWO OF THE APPLICATION.

If you have any questions or if this office can be of further assistance, please contact us.

Sincerely,

A handwritten signature in blue ink that reads "Robert G. Haynes". The signature is written in a cursive, flowing style.

Robert G. Haynes, P.E.
Regional Manager

Enclosure