

RECEIVED

AUG 26 2020

DEPARTMENT OF WATER RESOURCES

APPLICATION FOR PERMIT

To appropriate the public waters of the State of Idaho

IDWR / NORTH

1. Name of applicant(s) DALE RENFRO AND MONICA RENFRO Phone (509) 981-5159
 Name connector (check one): ☐ and ☐ or ☒ and/or
 Mailing address 2012 S. BURNS CT. City SPOKANE VALLEY
 State WA ZIP 99037 Email DALERENFRO@HOTMAIL.COM
2. Name of representative, if any _____ Phone _____
 Mailing address _____ City _____
 State _____ ZIP _____ Email _____
- a. ☐ Send all correspondence for this application to the representative and not to the applicant OR
☐ Send original correspondence to the applicant and copies to the representative.
- b. ☐ The representative may submit information for the applicant but is not authorized to sign for the applicant OR
☐ The representative is authorized to sign for the applicant. Attach a Power of Attorney or other documentation.
3. Source of water supply GROUNDWATER which is a tributary of N/A
4. Location of point(s) of diversion:

Twp	Rge	Sec	Govt Lot	1/4	1/4	1/4	County	Source	Local name or tag #
46N	01W	13	5		SE	SW	BENEWAH	GROUNDWATER	

5. Water will be used for the following purposes:
- Amount 0.04 CFS for DOMESTIC purposes from 1/1 to 12/31 (both dates inclusive)
 (cfs or acre-feet per year)
- Amount 0.08 CFS for IRRIGATION purposes from 3/15 to 10/31 (both dates inclusive)
 (cfs or acre-feet per year)
- Amount _____ for _____ purposes from _____ to _____ (both dates inclusive)
 (cfs or acre-feet per year)
- Amount _____ for _____ purposes from _____ to _____ (both dates inclusive)
 (cfs or acre-feet per year)
6. Total quantity to be appropriated is (a) 0.12 cubic feet per second (cfs) and/or (b) _____ acre-feet per year (af).
7. Proposed diverting works:
- a. Describe type and size of devices used to divert water from the source. PROPOSED WELL TO PRESSURE TANK AND FROST FREE HYDRANTS.
- b. Height of storage dam _____ feet; active reservoir capacity _____ acre-feet; total reservoir capacity _____ acre-feet. If the reservoir will be filled more than once each year, describe the refill plan in item 12. For dams 10 feet or more in height AND having a storage capacity of 50 acre-feet or more, submit a separate [Application for Construction or Enlargement of a New or Existing Dam](#). Application required? ☐ Yes ☐ No
- c. Proposed well diameter is _____ inches; proposed depth of well is _____ feet.
- d. Is ground water with a temperature of greater than 85°F being sought? ☐ Yes ☒ No
- e. If well is already drilled, when? _____; drilling firm _____;
 well was drilled for (well owner) _____; Drilling Permit No. _____.

For Department Use

Received by _____ Date _____ Time _____ Preliminary check by _____
 Fee \$ 100.00 Receipted by TA Receipt No. NØ36344 Date 8-17-2020

8. Description of proposed uses (if irrigation only, go to item 9):
- Hydropower; show total feet of head and proposed capacity in kW. _____
 - Stockwatering; list number and kind of livestock. _____
 - Municipal; must complete and attach the [Municipal Water Right Application Checklist](#).
 - Domestic; show number of households 1 RV
 - Other; describe fully. IRRIGATION OF 2.7 ACRES AND EXTERNAL DOMESTIC USE FOR CLEANING/ WASHING

9. Description of place of use:

- If water is for irrigation, indicate acreage in each subdivision in the tabulation below.
- If water is used for other purposes, place a symbol of the use (example: D for Domestic) in the corresponding place of use below. See instructions for standard symbols.

TWP	RGE	SEC	NE				NW				SW				SE				TOTALS
			NE	NW	SW	SE	NE	NW	SW	SE	NE	NW	SW	SE	NE	NW	SW	SE	
46N	01W	13												D					
46N	01W	13												D					
46N	01W	13												GL5					
46N	01W	24					D												

Total number of acres to be irrigated: 2.7

10. Describe any other water rights used for the same purposes as described above. Include water delivered by a municipality, canal company, or irrigation district. If this application is for domestic purposes, do you intend to use this water, water from another source, or both, to irrigate your lawn, garden, and/or landscaping? N/A

11. a. Who owns the property at the point of diversion? DALE RENFRO
- b. Who owns the land to be irrigated or place of use? DALE RENFRO
- c. If the property is owned by a person other than the applicant, describe the arrangement enabling the applicant to make this filing: _____

12. Describe your proposal in narrative form, and provide additional explanation for any of the items above. Attach additional pages if necessary. APPLICANT PLANS TO DRILL A WELL TO SERVICE HIS LOT; DOMESTIC FOR 1 RV AND CLEANING/WASHING EXTERNAL USE. IRRIGATION USE FOR LOT UP TO 2.7 ACRES.

13. Time required for completion of works and application of water to proposed beneficial use is 5 years (minimum 1 year).
14. **MAP OF PROPOSED PROJECT REQUIRED** - Attach an 8½" x 11" map or maps clearly identifying the proposed point of diversion, place of use, section #, township & range. The map scale shall not be less than two (2) inches equal to one (1) mile.

The information contained in this application is true to the best of my knowledge. I understand that any willful misrepresentations made in this application may result in rejection of the application or cancellation of an approval.

Dale Renfro
Signature of Applicant
Dale Renfro
Print Name (and title, if applicable)

Monica Renfro
Signature of Applicant
Monica Renfro
Print Name (and title, if applicable)

84306
STATE OF IDAHO
DEPARTMENT OF WATER RESOURCES

Ident. No. 91-8048

Point of Diversion/Place of Use Supplement

Attachment to: ☒ Application for Permit to Appropriate Water ☐ Application for Transfer** ☐ Adjudication Claim
☐ Application for Amendment of Permit ☐ Beneficial Use Field Report ☐ Statutory Claim

Location of points of diversion (POD):

New POD?	Twp	Rge	Sec	Govt Lot	1/4	1/4	1/4	County	Source	Local name or well/diversion tag #
<input type="checkbox"/> Yes										
<input type="checkbox"/> Yes										
<input type="checkbox"/> Yes										
<input type="checkbox"/> Yes										
<input type="checkbox"/> Yes										
<input type="checkbox"/> Yes										
<input type="checkbox"/> Yes										
<input type="checkbox"/> Yes										
<input type="checkbox"/> Yes										
<input type="checkbox"/> Yes										

Description of place of use (POU):

- a. If water is for irrigation, indicate acreage in each subdivision in the tabulation below.
b. If water is used for other purposes, place a symbol of the use (example: D for Domestic) in the corresponding place of use below.

TWP	RGE	SEC	NE				NW				SW				SE				TOTALS
			NE	NW	SW	SE	NE	NW	SW	SE	NE	NW	SW	SE	NE	NW	SW	SE	
46N	01W	13												0.2					0.2
46N	01W	13												1.5					1.5
														GL5					
46N	01W	24					1.0												1.0

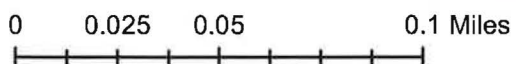
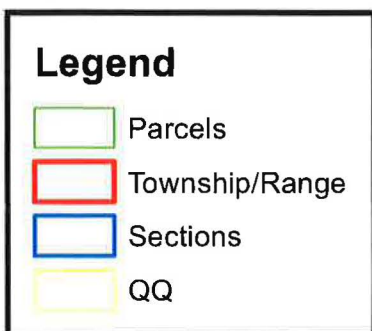
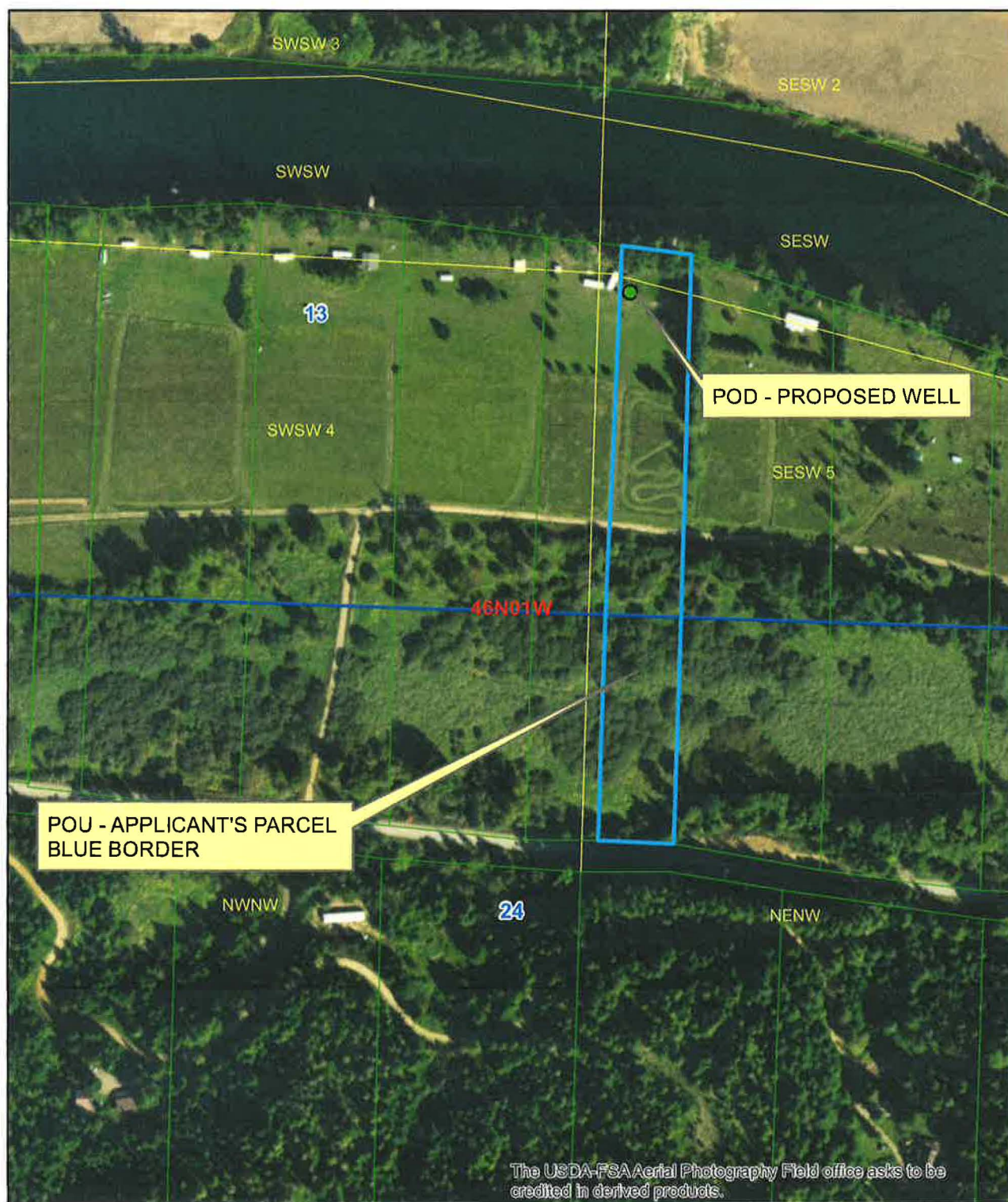

RECEIVED

FORM 202, Rev. 09/16

AUG 17 2020

IDWR / NORTH

84306
STATE OF IDAHO

DEPARTMENT OF WATER RESOURCES

Ident. No.

91-8048

APPLICATION FOR PERMIT

To appropriate the public waters of the State of Idaho

1. Name of applicant(s) DALE RENFRO AND MONICA RENFRO Phone (509) 981-5159
 Name connector (check one): ☐ and ☐ or ☒ and/or
 Mailing address 2012 S. BURNS CT. City SPOKANE VALLEY
 State WA ZIP 99037 Email DALERENFRO@HOTMAIL.COM
2. Name of representative, if any _____ Phone _____
 Mailing address _____ City _____
 State _____ ZIP _____ Email _____
- a. ☐ Send all correspondence for this application to the representative and not to the applicant OR
☐ Send original correspondence to the applicant and copies to the representative.
- b. ☐ The representative may submit information for the applicant but is not authorized to sign for the applicant OR
☐ The representative is authorized to sign for the applicant. Attach a Power of Attorney or other documentation.
3. Source of water supply GROUNDWATER which is a tributary of N/A
4. Location of point(s) of diversion:

Twp	Rge	Sec	Govt Lot	1/4	1/4	1/4	County	Source	Local name or tag #
46N	01W	13	5		SE	SW	BENEWAH	GROUNDWATER	

5. Water will be used for the following purposes:

Amount 0.04 CFS for DOMESTIC purposes from 1/1 to 12/31 (both dates inclusive)
 (cfs or acre-feet per year)

Amount 0.11 CFS for IRRIGATION purposes from 3/15 to 10/31 (both dates inclusive)
 (cfs or acre-feet per year)

Amount _____ for _____ purposes from _____ to _____ (both dates inclusive)
 (cfs or acre-feet per year)

Amount _____ for _____ purposes from _____ to _____ (both dates inclusive)
 (cfs or acre-feet per year)

SUPERSEDED

6. Total quantity to be appropriated is (a) 0.15 cubic feet per second (cfs) and/or (b) _____ acre-feet per year (af).

7. Proposed diverting works:

- a. Describe type and size of devices used to divert water from the source. PROPOSED WELL TO PRESSURE TANK AND FROST FREE HYDRANTS.
- b. Height of storage dam _____ feet; active reservoir capacity _____ acre-feet; total reservoir capacity _____ acre-feet. If the reservoir will be filled more than once each year, describe the refill plan in item 12. For dams 10 feet or more in height AND having a storage capacity of 50 acre-feet or more, submit a separate [Application for Construction or Enlargement of a New or Existing Dam](#). Application required? ☐ Yes ☐ No
- c. Proposed well diameter is _____ inches; proposed depth of well is _____ feet.
- d. Is ground water with a temperature of greater than 85°F being sought? ☐ Yes ☒ No
- e. If well is already drilled, when? _____; drilling firm _____;
 well was drilled for (well owner) _____; Drilling Permit No. _____.

For Department Use

Received by _____ Date _____ Time _____ Preliminary check by _____
 Fee \$ 100.00 Receipted by Ja Receipt No. N036344 Date 8-17-2020

8. Description of proposed uses (if irrigation only, go to item 9):
- Hydropower; show total feet of head and proposed capacity in kW. _____
 - Stockwatering; list number and kind of livestock. _____
 - Municipal; must complete and attach the [Municipal Water Right Application Checklist](#).
 - Domestic; show number of households TWO LOTS WITH 1 RV PER LOT
 - Other; describe fully. IRRIGATION OF 5.4 ACRES AND EXTERNAL DOMESTIC USE FOR CLEANING/ WASHING

9. Description of place of use:

- If water is for irrigation, indicate acreage in each subdivision in the tabulation below.
- If water is used for other purposes, place a symbol of the use (example: D for Domestic) in the corresponding place of use below. See instructions for standard symbols.

TWP	RGE	SEC	NE				NW				SW				SE				TOTALS
			NE	NW	SW	SE	NE	NW	SW	SE	NE	NW	SW	SE	NE	NW	SW	SE	
46N	01W	13											D	D					
46N	01W	13											D	D					
46N	01W	13											GL4	GL5					
46N	01W	24					D	D											

Total number of acres to be irrigated: 5.4

10. Describe any other water rights used for the same purposes as described above. Include water delivered by a municipality, canal company, or irrigation district. If this application is for domestic purposes, do you intend to use this water, water from another source, or both, to irrigate your lawn, garden, and/or landscaping? N/A

11. a. Who owns the property at the point of diversion? DALE RENFRO
- b. Who owns the land to be irrigated or place of use? DALE RENFRO & CLIFFORD R PEARSON
- c. If the property is owned by a person other than the applicant, describe the arrangement enabling the applicant to make this filing: SHARED WELL USER AGREEMENT BEING DRAFTED, VERBAL AGREEMENT AT THIS TIME.

12. Describe your proposal in narrative form, and provide additional explanation for any of the items above. Attach additional pages if necessary. APPLICANT PLANS TO DRILL A WELL TO SERVICE TWO LOTS; 1 RV PER LOT FOR DOMESTIC USE AND CLEANING/WASHING EXTERNAL USE. IRRIGATION USE FOR TWO LOTS.

13. Time required for completion of works and application of water to proposed beneficial use is 5 years (minimum 1 year).
14. **MAP OF PROPOSED PROJECT REQUIRED** - Attach an 8½" x 11" map or maps clearly identifying the proposed point of diversion, place of use, section #, township & range. The map scale shall not be less than two (2) inches equal to one (1) mile.

The information contained in this application is true to the best of my knowledge. I understand that any willful misrepresentations made in this application may result in rejection of the application or cancellation of an approval.

Dale Renfro

Signature of Applicant

Dale Renfro

Print Name (and title, if applicable)

Monica Renfro

Signature of Applicant

Monica Renfro

Print Name (and title, if applicable)

STATE OF IDAHO
DEPARTMENT OF WATER RESOURCES

Ident. No. _____

Point of Diversion/Place of Use Supplement

Attachment to: ☒ Application for Permit to Appropriate Water
☐ Application for Amendment of Permit

☐ Application for Transfer**
☐ Beneficial Use Field Report

☐ Adjudication Claim
☐ Statutory Claim

Location of points of diversion (POD):

New POD?	Twp	Rge	Sec	Govt Lot	¼	¼	¼	County	Source	Local name or well/diversion tag #
<input type="checkbox"/> Yes										
<input type="checkbox"/> Yes										
<input type="checkbox"/> Yes										
<input type="checkbox"/> Yes										
<input type="checkbox"/> Yes										
<input type="checkbox"/> Yes										
<input type="checkbox"/> Yes										
<input type="checkbox"/> Yes										
<input type="checkbox"/> Yes										
<input type="checkbox"/> Yes										

SUPERSEDED

Description of place of use (POU):

- a. If water is for irrigation, indicate acreage in each subdivision in the tabulation below.
b. If water is used for other purposes, place a symbol of the use (example: D for Domestic) in the corresponding place of use below.

TWP	RGE	SEC	NE				NW				SW				SE				TOTALS
			NE	NW	SW	SE	NE	NW	SW	SE	NE	NW	SW	SE	NE	NW	SW	SE	
46N	01W	13											0.1	0.2					0.3
46N	01W	13											1.1	1.9					3.0
													GL4	GL5					
46N	01W	24					1.3	0.8											2.1

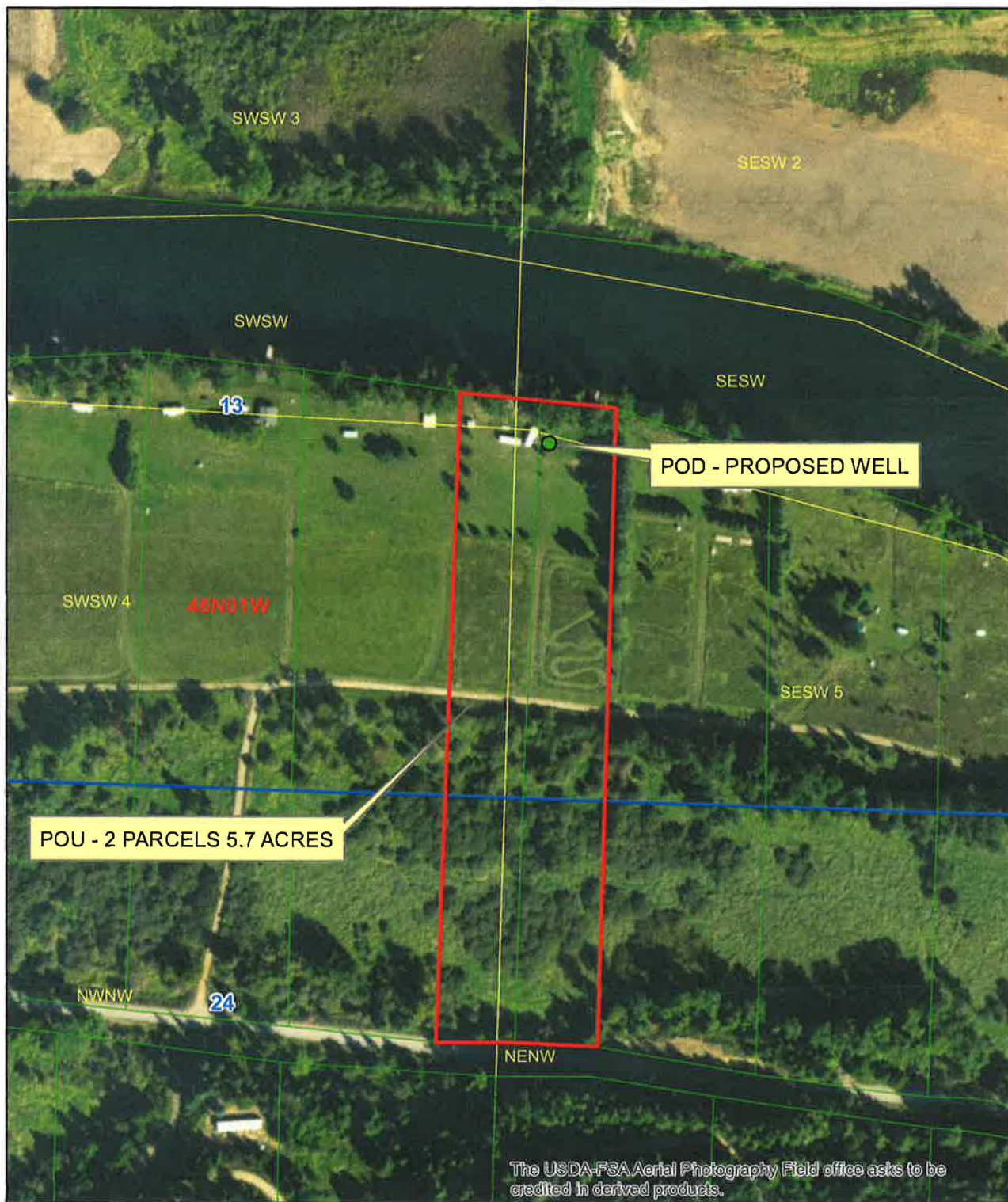

Legend

- Parcels
- Township/Range
- Sections
- QQ

0 0.0225 0.045 0.09 Miles

SUPERSEDED





State of Idaho

DEPARTMENT OF WATER RESOURCES

NORTHERN Region • 7600 N MINERAL DR STE 100 • COEUR D ALENE, ID 83815-7763

Phone: (208)762-2800 • Fax: (208)769-2819 • Website: www.idwr.idaho.gov

Brad Little
Governor

Gary Spackman
Director

August 27, 2020

DALE RENFRO
MONICA RENFRO
2012 S BURNS CT
SPOKANE VLY, WA 99037-9321

RE: Application for Permit No. 91-8048

Dear Applicants:

The Department of Water Resources has received your water right application. Please refer to the number referenced above in all future correspondence regarding this application.

A legal notice of the application has been prepared and is scheduled for publication in the ST MARIES GAZETTE RECORD on 9/2/2020 and 9/9/2020. Protests to this application may be submitted for a period ending ten (10) days after the second publication.

If the application is protested, you will be sent a copy of each protest. All protests must be resolved before the application can be considered for approval. If the protest(s) cannot be resolved voluntarily, the Department will conduct a conference and/or hearing on the matter.

If the application is not protested, the Department will process your application and notify you of any action taken on the application. If your application is approved, the Department will send you a copy of the permit.

Please contact this office if you have any questions regarding the application.

Sincerely,

Tammy Alleman
Administrative Assistant

Alleman, Tammy

From: Alleman, Tammy
Sent: Thursday, August 27, 2020 10:05 AM
To: 'Jamie'
Subject: Legal Notice
Attachments: 91-8048 Legal Notice.docx

The legal Ad below did not get published. Please publish the enclosed legal notice in the **St. Maries Gazette Record** on the dates indicated **September 2nd & September 9th, 2020** (once a week for two consecutive weekly issues). If you cannot publish the notice on the proposed dates, please contact us immediately. Please send a proof once you have the article ready for print for our review.

An affidavit of publication must be submitted to the Department along with the publication bill. Please send the affidavit and bill to this office before **September 21, 2020**. Your cooperation is appreciated.

Thank you,

Tammy

*Tammy Alleman
Administrative Assistant
Idaho Department of Water Resources
7600 N Mineral Drive, Suite 100
Coeur d'Alene, ID 83815-7763
Phone: (208) 762-2800
Fax (208) 762-2819*

The following application(s) have been filed to appropriate the public waters of the State of Idaho:

91-8048

DALE RENFRO

MONICA RENFRO

2012 S BURNS CT

SPOKANE VLY, WA 99037-9321

Point of Diversion L5(SESW)

S13 T46N R01W

BENEWAH County

Source GROUND WATER

Use: IRRIGATION

03/15 to 10/31 0.08 CFS

Use: DOMESTIC

01/01 to 12/31 0.04 CFS

Total Diversion: 0.12 CFS

Date Filed: 08-26-2020

Place Of Use: DOMESTIC,IRRIGATION

T46N R01W S13

SESW,L5(SESW)

Place Of Use: DOMESTIC,IRRIGATION

T46N R01W S24 NENW

Total Acres: 2.7

Permits will be subject to all prior water rights. For additional information concerning the property location, contact the Northern office at (208)762-2800; or for a full description of the right(s), please see <https://idwr.idaho.gov/apps/ExtSearch/WRAApplicationResults/>. Protests may be submitted based on the criteria of Idaho Code § 42-203A. Any protest against the approval of this application must be filed with the Director, Dept. of Water Resources, Northern Region, 7600 N MINERAL DR STE 100, COEUR D ALENE ID 83815-7763 together with a protest fee of \$25.00 for each application on or before 9/21/2020. The protestant must also send a copy of the protest to the applicant.

GARY SPACKMAN, Director

Published on 9/2/2020 and 9/9/2020