

RECEIVED

AUG 20 2020

EWR / NORTH

84310

STATE OF IDAHO

DEPARTMENT OF WATER RESOURCES

APPLICATION FOR PERMIT

To appropriate the public waters of the State of Idaho

Ident. No. 95-17988

1. Name of applicant(s) CHERIE RUSDEN Phone 808-384-7029
 Name connector (check one): ☐ and ☐ or ☐ and/or
 Mailing address 908 E DAVIS AVE City COUER D ALENE
 State ID ZIP 83815 Email srimaiava@gmail.com
2. Name of representative, if any _____ Phone _____
 Mailing address _____ City _____
 State _____ ZIP _____ Email _____
- a. ☐ Send all correspondence for this application to the representative and not to the applicant OR
☐ Send original correspondence to the applicant and copies to the representative.
- b. ☐ The representative may submit information for the applicant but is not authorized to sign for the applicant OR
☐ The representative is authorized to sign for the applicant. Attach a Power of Attorney or other documentation.
3. Source of water supply GROUNDWATER which is a tributary of N/A
4. Location of point(s) of diversion:

Twp	Rge	Sec	Govt Lot	1/4	1/4	1/4	County	Source	Local name or tag #
50N	03W	20			SE	NE	KOOTENAI	GROUNDWATER	

5. Water will be used for the following purposes:
- Amount 0.06 CFS for DOMESTIC purposes from 1/1 to 12/31 (both dates inclusive)
 (cfs or acre-feet per year)
- Amount 0.14 CFS for IRRIGATION purposes from 3/15 to 11/15 (both dates inclusive)
 (cfs or acre-feet per year)
- Amount _____ for _____ purposes from _____ to _____ (both dates inclusive)
 (cfs or acre-feet per year)
- Amount _____ for _____ purposes from _____ to _____ (both dates inclusive)
 (cfs or acre-feet per year)
6. Total quantity to be appropriated is (a) 0.20 cubic feet per second (cfs) and/or (b) _____ acre-feet per year (af).
7. Proposed diverting works:
- a. Describe type and size of devices used to divert water from the source. EXISTING WELL (NO TAG IDENTIFIED)
TO PRESSURE TANKS
- b. Height of storage dam _____ feet; active reservoir capacity _____ acre-feet; total reservoir capacity _____ acre-feet. If the reservoir will be filled more than once each year, describe the refill plan in item 12. For dams 10 feet or more in height AND having a storage capacity of 50 acre-feet or more, submit a separate [Application for Construction or Enlargement of a New or Existing Dam](#). Application required? ☐ Yes ☐ No
- c. Proposed well diameter is _____ inches; proposed depth of well is _____ feet.
- d. Is ground water with a temperature of greater than 85°F being sought? ☐ Yes ☒ No
- e. If well is already drilled, when? UNK; drilling firm _____;
 well was drilled for (well owner) _____; Drilling Permit No. _____

For Department Use

Received by _____ Date _____ Time _____ Preliminary check by _____
 Fee \$ 100.00 Receipted by Jan Receipt No. N036349 Date 8-20-2020

8. Description of proposed uses (if irrigation only, go to item 9):
- Hydropower; show total feet of head and proposed capacity in kW. _____
 - Stockwatering; list number and kind of livestock. _____
 - Municipal; must complete and attach the Municipal Water Right Application Checklist.
 - Domestic; show number of households 2 HOMES (1 EXISTING, 1 TO BE DEVELOPED)
 - Other; describe fully. IRRIGATION OF PARCEL
9. Description of place of use:
- If water is for irrigation, indicate acreage in each subdivision in the tabulation below.
 - If water is used for other purposes, place a symbol of the use (example: D for Domestic) in the corresponding place of use below. See instructions for standard symbols.

TWP	RGE	SEC	NE				NW				SW				SE				TOTALS
			NE	NW	SW	SE	NE	NW	SW	SE	NE	NW	SW	SE	NE	NW	SW	SE	
50N	03W	20				D													
50N	03W	20				4.5													4.5

Total number of acres to be irrigated: 4.5

10. Describe any other water rights used for the same purposes as described above. Include water delivered by a municipality, canal company, or irrigation district. If this application is for domestic purposes, do you intend to use this water, water from another source, or both, to irrigate your lawn, garden, and/or landscaping? 95-8002, MULLAN TRAIL ESTATES PROPERTY OWNERS, GROUND WATER, DOMESTIC FOR ENTIRE ESTATES.
11. a. Who owns the property at the point of diversion? APPLICANT
- b. Who owns the land to be irrigated or place of use? APPLICANT
- c. If the property is owned by a person other than the applicant, describe the arrangement enabling the applicant to make this filing: _____
12. Describe your proposal in narrative form, and provide additional explanation for any of the items above. Attach additional pages if necessary. APPLICANT HAS EXISTING WELL ON PARCEL WITH 1 HOME, WOULD LIKE TO SWITCH FROM MUNICIPAL PROVIDER TO THE EXISTING WELL; PLAN TO ADD 2ND HOME ON PARCEL; PLAN TO IRRIGATE UP TO 4.5 ACRES ON PARCEL.
13. Time required for completion of works and application of water to proposed beneficial use is 5 years (minimum 1 year).
14. **MAP OF PROPOSED PROJECT REQUIRED** - Attach an 8½" x 11" map or maps clearly identifying the proposed point of diversion, place of use, section #, township & range. The map scale shall not be less than two (2) inches equal to one (1) mile.

The information contained in this application is true to the best of my knowledge. I understand that any willful misrepresentations made in this application may result in rejection of the application or cancellation of an approval.

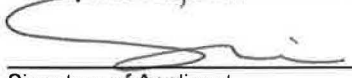
Signature of Applicant

 Print Name (and title, if applicable)
CHERIE L. RUSDEN

Signature of Applicant

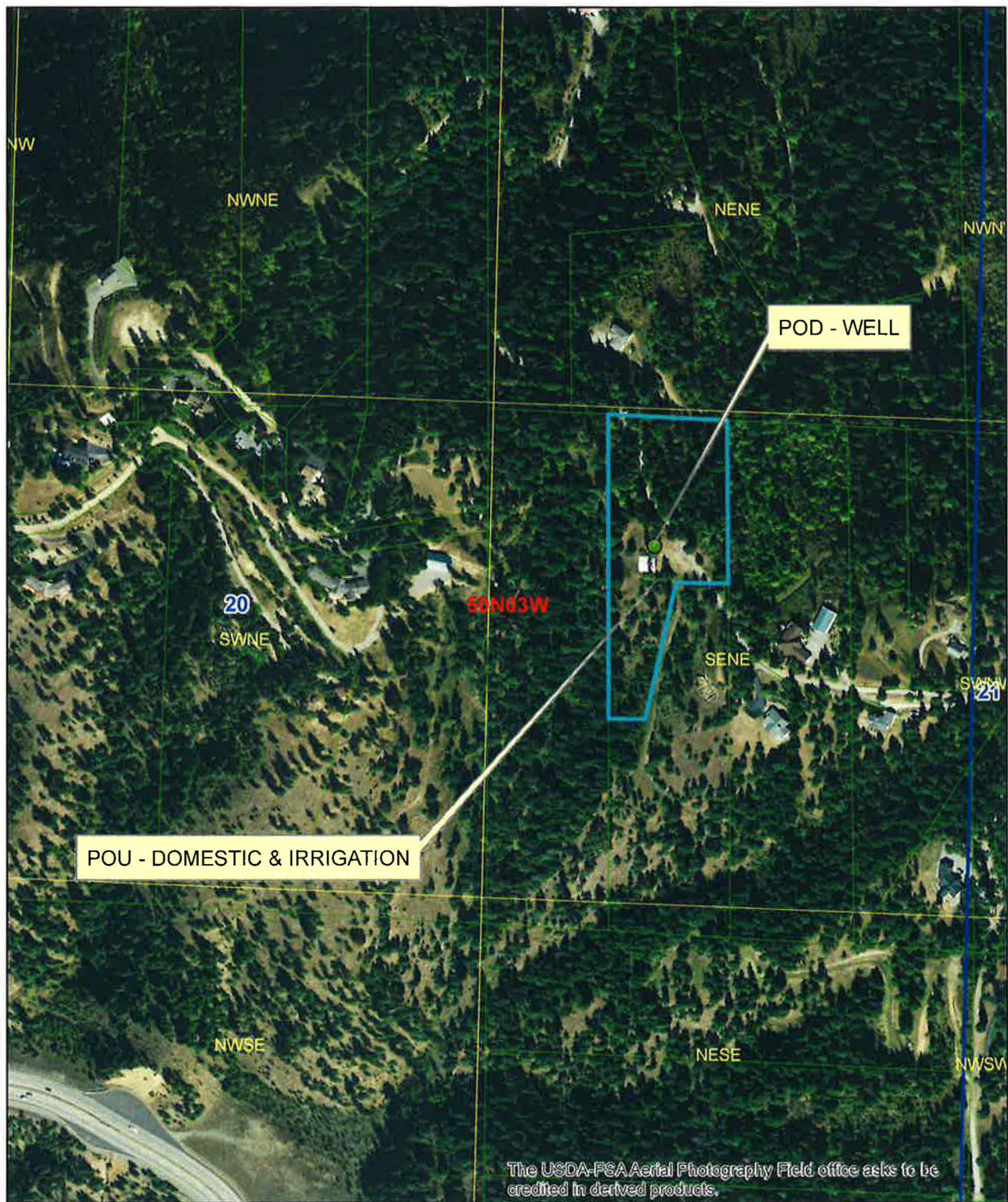
 Print Name (and title, if applicable)



Legend

- Parcels
- Township/Range
- Sections
- QQ

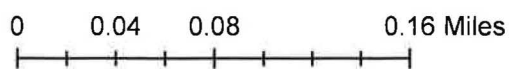



0003842208

**STATE OF IDAHO***Office of the secretary of state, Lawrence Denney***CERTIFICATE OF ORGANIZATION LIMITED LIABILITY COMPANY**

Idaho Secretary of State

PO Box 83720

Boise, ID 83720-0080

(208) 334-2301

Filing Fee: \$100.00 - Make Checks Payable to Secretary of State

*For Office Use Only***-FILED-**

File #: 0003842208

Date Filed: 4/9/2020 4:39:16 PM

B0501-8252 04/09/2020 4:42 PM Received by ID Secretary of State Lawrence Denney

Certificate of Organization Limited Liability Company					
Select one: Standard, Expedited or Same Day Service (see descriptions below)	Standard (filing fee \$100)				
1. Limited Liability Company Name					
Type of Limited Liability Company	Limited Liability Company				
Entity name	SRI Properties LLC.				
2. The complete street address of the principal office is:					
Principal Office Address	SRI MAIAVA 908 EAST DAVIS AVENUE COEUR D'ALENE, ID 83815				
3. The mailing address of the principal office is:					
Mailing Address	SRI MAIAVA 908 E DAVIS AVE COEUR D ALENE, ID 83815-5156				
4. Registered Agent Name and Address					
Registered Agent	Registered Agent cherie rusden Physical Address: SRI MAIAVA 908 E DAVIS AVE 0 COEUR D'ALENE, ID 83815 Mailing Address: SRI MAIAVA 908 E DAVIS AVE # 0 COEUR D ALENE, ID 83815-5156				
5. Governors					
<table border="1"><thead><tr><th>Name</th><th>Address</th></tr></thead><tbody><tr><td>cherie I rusden</td><td>908 E DAVIS AVE COEUR D'ALENE, ID 83815</td></tr></tbody></table>		Name	Address	cherie I rusden	908 E DAVIS AVE COEUR D'ALENE, ID 83815
Name	Address				
cherie I rusden	908 E DAVIS AVE COEUR D'ALENE, ID 83815				
Signature of Organizer:					
<u>SRI MAIAVA</u>	<u>04/09/2020</u>				
Sign Here	Date				



PioneerTitleCo.
GOING BEYOND

100 Wallace Avenue
Coeur d Alene, ID 83814

**ELECTRONICALLY RECORDED-DO NOT
REMOVE THE COUNTY STAMPED FIRST
PAGE AS IT IS NOW INCORPORATED AS
PART OF THE ORIGINAL DOCUMENT**

File No. 719470 KK/TJ

JIM BR. NON 2 P 2748800000
KOOTENAI COUNTY RECORDER
KKR 4/30/2020 9:29 AM
REQ OF PIONEER TITLE KOOTENAI
COUNTY
RECORDING FEE: \$15.00 DD
Electronically Recorded

WARRANTY DEED

For Value Received Bustin' Clays Properties, L.L.C., a Texas Limited Liability Company, who acquired title as Bustin Clays Properties, L.L.C., a Texas Limited Liability Company hereinafter referred to as Grantor, does hereby grant, bargain, sell, warrant and convey unto

SRI Properties, LLC, an Idaho limited liability company
hereinafter referred to as Grantee, whose current address is 908 E. Davis Ave., Coeur d'Alene ID 83815
The following described premises, to-wit:

Lot 1, Block 1, Coeur Ridge Estates, according to the Plat thereof, recorded in Book L of Plats at Page(s) 121, records of Kootenai County, Idaho.

To HAVE AND TO HOLD the said premises, with their appurtenances unto the said Grantee(s), and Grantees(s) heirs and assigns forever. And the said Grantor(s) does (do) hereby covenant to and with the said Grantee(s), the Grantor(s) is/are the owner(s) in fee simple of said premises; that said premises are free from all encumbrances EXCEPT those to which this conveyance is expressly made subject and those made, suffered or done by the Grantee(s); and subject to U.S. Patent reservations, restrictions, dedications, easements, rights of way and agreements, (if any) of record, and current years taxes, levies, and assessments, includes irrigation and utility assessments, (if any) which are not yet due and payable, and that Grantor(s) will warrant and defend the same from all lawful claims whatsoever.

Dated: April 22, 2020

Bustin' Clays Properties, L.L.C., a Texas Limited Liability Company

By:

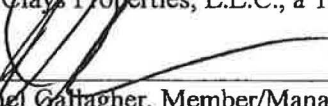
Daniel Gallagher, Member/Manager

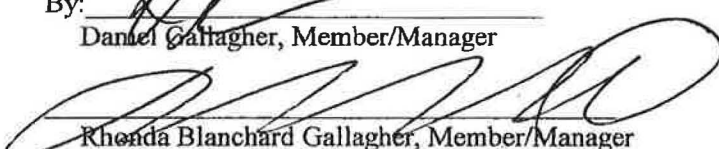
Rhonda Blanchard Gallagher, Member/Manager

1. WELL OWNER

Name H. Kennedy
 Address CDN
 Owner's Permit No. 780307

7. WATER LEVEL

Static water level 2 feet below land surface
 Flowing? ☐ Yes ☒ No G.P.M. flow _____
 Temperature _____ ° F. Quality _____
 Artesian closed-in pressure _____ p.s.i.
 Controlled by ☐ Valve ☐ Cap ☐ Plug

P. 84

2. NATURE OF WORK

☒ New well ☐ Deepened ☐ Replacement
☐ Abandoned (describe method of abandonment)

8. WELL TEST DATA

☐ Pump ☐ Bailer ☒ Other Air

Discharge G.P.M.

Draw Down

Hours Pumped

30 GPM

3. PROPOSED USE

☒ Domestic ☐ Irrigation ☐ Test ☐ Other (specify type)
☐ Municipal ☐ Industrial ☐ Stock ☐ Waste Disposal or Injection

9. LITHOLOGIC LOG

Hole Diam.	Depth		Material	Water	
	From	To		Yes	No
6	0	6	Surface topsoil		
	6	24	Assum. C. clay		
	24	245	Blue shale (Rock)		

COPY TO CLIENT Whelan
 ON 10-2-91
 BY SCP

4. METHOD DRILLED

☐ Cable ☒ Rotary ☐ Dig ☐ Other

5. WELL CONSTRUCTION

Diameter of hole 6 inches Total depth 245 feet
 Casing schedule: ☒ Steel ☐ Concrete

Thickness	Diameter	From	To
<u>2.50</u> inches	<u>6</u> inches	<u>1</u> feet	<u>24</u> feet
_____ inches	_____ inches	_____ feet	_____ feet
_____ inches	_____ inches	_____ feet	_____ feet
_____ inches	_____ inches	_____ feet	_____ feet
_____ inches	_____ inches	_____ feet	_____ feet

Was a packer or seal used? ☐ Yes ☒ No
 Perforated? ☐ Yes ☒ No
 How perforated? ☐ Factory ☐ Knife ☐ Torch
 Size of perforation _____ inches by _____ inches

Number	From	To
_____ perforations	_____ feet	_____ feet
_____ perforations	_____ feet	_____ feet
_____ perforations	_____ feet	_____ feet

Well screen installed? ☐ Yes ☒ No
 Manufacturer's name _____
 Type _____ Model No. _____
 Diameter _____ Slot size _____ Set from _____ feet to _____ feet
 Diameter _____ Slot size _____ Set from _____ feet to _____ feet

Gravel packed? ☐ Yes ☒ No Size of gravel _____
 Placed from _____ feet to _____ feet

Surface seal depth 20 Material used in seal ☐ Cement grout
☒ Pudding clay ☒ Well cuttings
 Sealing procedure used ☐ Slurry pit ☐ Temporary surface coating
☒ Overbore to seal depth

6. LOCATION OF WELL

☒ Sketch map location must agree with written location.

10. Work started 6/10/74 finished 6/10/74

6/10/74



State of Idaho

DEPARTMENT OF WATER RESOURCES

NORTHERN Region • 7600 N MINERAL DR STE 100 • COEUR D ALENE, ID 83815-7763
Phone: (208)762-2800 • Fax: (208)769-2819 • Website: www.idwr.idaho.gov

Brad Little
Governor

Gary Spackman
Director

August 27, 2020

CHERIE RUSDEN
908 E DAVIS AVE
COEUR D ALENE, ID 83815-5156

RE: Application for Permit No. 95-17988

Dear Applicant:

The Department of Water Resources has received your water right application. Please refer to the number referenced above in all future correspondence regarding this application.

A legal notice of the application has been prepared and is scheduled for publication in the COEUR D'ALENE PRESS on 9/3/2020 and 9/10/2020. Protests to this application may be submitted for a period ending ten (10) days after the second publication.

If the application is protested, you will be sent a copy of each protest. All protests must be resolved before the application can be considered for approval. If the protest(s) cannot be resolved voluntarily, the Department will conduct a conference and/or hearing on the matter.

If the application is not protested, the Department will process your application and notify you of any action taken on the application. If your application is approved, the Department will send you a copy of the permit.

Please contact this office if you have any questions regarding the application.

Sincerely,

Tammy Alleman
Administrative Assistant

Alleman, Tammy

From: Alleman, Tammy
Sent: Thursday, August 27, 2020 3:25 PM
To: 'Chantilly.Higbee@deq.idaho.gov'; 'Anna.Moody@deq.idaho.gov'
Subject: Request for Comments WR#95-17988

Dear Interested Agencies:

The Department of Water Resources is seeking written comment and/or recommendations from your agency regarding the above referenced Water Right applications. You can find copies of the applications at: <http://www.idwr.idaho.gov/apps/ExtSearch/WRAJSearch/WRADJSearch.aspx>.

This office can publish notice of the application as soon as the initial review is completed; therefore, your prompt response to this request is appreciated. If your agency desires to formally protest the approval of the application(s), you may do so after the notice is published by filing a written protest along with a \$25.00 filing fee within 10 days after final publication. The deadline for comments on the applications is September 21, 2020.

Please contact the Northern Region Office at (208) 762-2800 if you have any questions regarding the applications.

Thank you,

Tammy

*Tammy Alleman
Administrative Assistant
Idaho Department of Water Resources
7600 N Mineral Drive, Suite 100
Coeur d'Alene, ID 83815-7763
Phone: (208) 762-2800
Fax (208) 762-2819*

Alleman, Tammy

From: Alleman, Tammy
Sent: Thursday, August 27, 2020 10:58 AM
To: 'LEGALS@CDAPRESS.COM'
Subject: Legal Notice
Attachments: Legal Notice for 95-17962, 95-17986 to 95-17989.docx

Please publish the enclosed legal notice in the **Coeur d'Alene Press** on the dates indicated **September 3rd & September 10th, 2020** (once a week for two consecutive weekly issues). If you cannot publish the notice on the proposed dates, please contact us immediately. Please send a proof once you have the article ready for print for our review.

An affidavit of publication must be submitted to the Department along with the publication bill. Please send the affidavit and bill to this office before **September 21, 2020**. Your cooperation is appreciated.

Thank you,

Tammy

*Tammy Alleman
Administrative Assistant
Idaho Department of Water Resources
7600 N Mineral Drive, Suite 100
Coeur d'Alene, ID 83815-7763
Phone: (208) 762-2800
Fax (208) 762-2819*

The following application(s) have been filed to appropriate the public waters of the State of Idaho:

95-17962

DANN BLACK
SARAH BLACK
16595 SW 137TH AVE
TIGARD, OR 97224-1621
Point of Diversion SESW
S1 T49N R04W
KOOTENAI County
Source COEUR D ALENE LAKE
Tributary SPOKANE RIVER
Use: DOMESTIC
01/01 to 12/31
Total Diversion: 0.04 CFS
Date Filed: 06-24-2020
Place Of Use: DOMESTIC
T49N R04W S1
SESW,L7(SESW)
Place Of Use: DOMESTIC
T49N R04W S12 NENW

95-17986

JAMES RILEY
PO BOX 3407
COEUR D ALENE, ID 83816-2510
Point of Diversion SWNW
S23 T48N R04W
KOOTENAI County
Source COEUR D ALENE LAKE
Tributary SPOKANE RIVER
Use: DOMESTIC
01/01 to 12/31
Total Diversion: 0.04 CFS
Date Filed: 08-17-2020
Place Of Use: DOMESTIC
T48N R04W S23
SWNW,L3(SWNW)

95-17987

ASPEN HOMES AND DEVELOPMENT LLC
RREKLED PROPERTIES LLC
1831 N LAKEWOOD DR STE A
COEUR D ALENE, ID 83814-2669
Point of Diversion SENW
S8 T52N R04W
KOOTENAI County
Source TWIN LAKES
Tributary RATHDRUM CREEK
Use: IRRIGATION
03/15 to 11/15
Total Diversion: 0.01 CFS
Date Filed: 08-17-2020
Place Of Use: IRRIGATION
T52N R04W S8
SESW,NESW
Total Acres: 0.6

95-17988

CHERIE RUSDEN
908 E DAVIS AVE
COEUR D ALENE, ID 83815-5156
Point of Diversion SENE
S20 T50N R03W
KOOTENAI County
Source GROUND WATER
Use: DOMESTIC
01/01 to 12/31 0.06 CFS
Use: IRRIGATION
03/15 to 11/15 0.14 CFS
Total Diversion: 0.2 CFS

Date Filed: 08-20-2020
Place Of Use: DOMESTIC, IRRIGATION
T50N R03W S20 SENE
Total Acres: 4.5

95-17989

EDWARD LIDER
JOYCE LIDER
6484 E SLEEPY LN
COEUR D ALENE, ID 83814-7761
Point of Diversion SESE
S9 T50N R03W
KOOTENAI County
Source GROUND WATER
Use: DOMESTIC
01/01 to 12/31
Total Diversion: 0.04 CFS
Date Filed: 08-24-2020
Place Of Use: DOMESTIC
T50N R03W S9 SESE

Permits will be subject to all prior water rights. For additional information concerning the property location, contact the Northern office at (208)762-2800; or for a full description of the right(s), please see <https://idwr.idaho.gov/apps/ExtSearch/WRAApplicationResults/>. Protests may be submitted based on the criteria of Idaho Code § 42-203A. Any protest against the approval of this application must be filed with the Director, Dept. of Water Resources, Northern Region, 7600 N MINERAL DR STE 100, COEUR D ALENE ID 83815-7763 together with a protest fee of \$25.00 for each application on or before 9/21/2020. The protestant must also send a copy of the protest to the applicant.

GARY SPACKMAN, Director

Published on 9/3/2020 and 9/10/2020